GUERNSEY

BREEDERS' JOURNAL

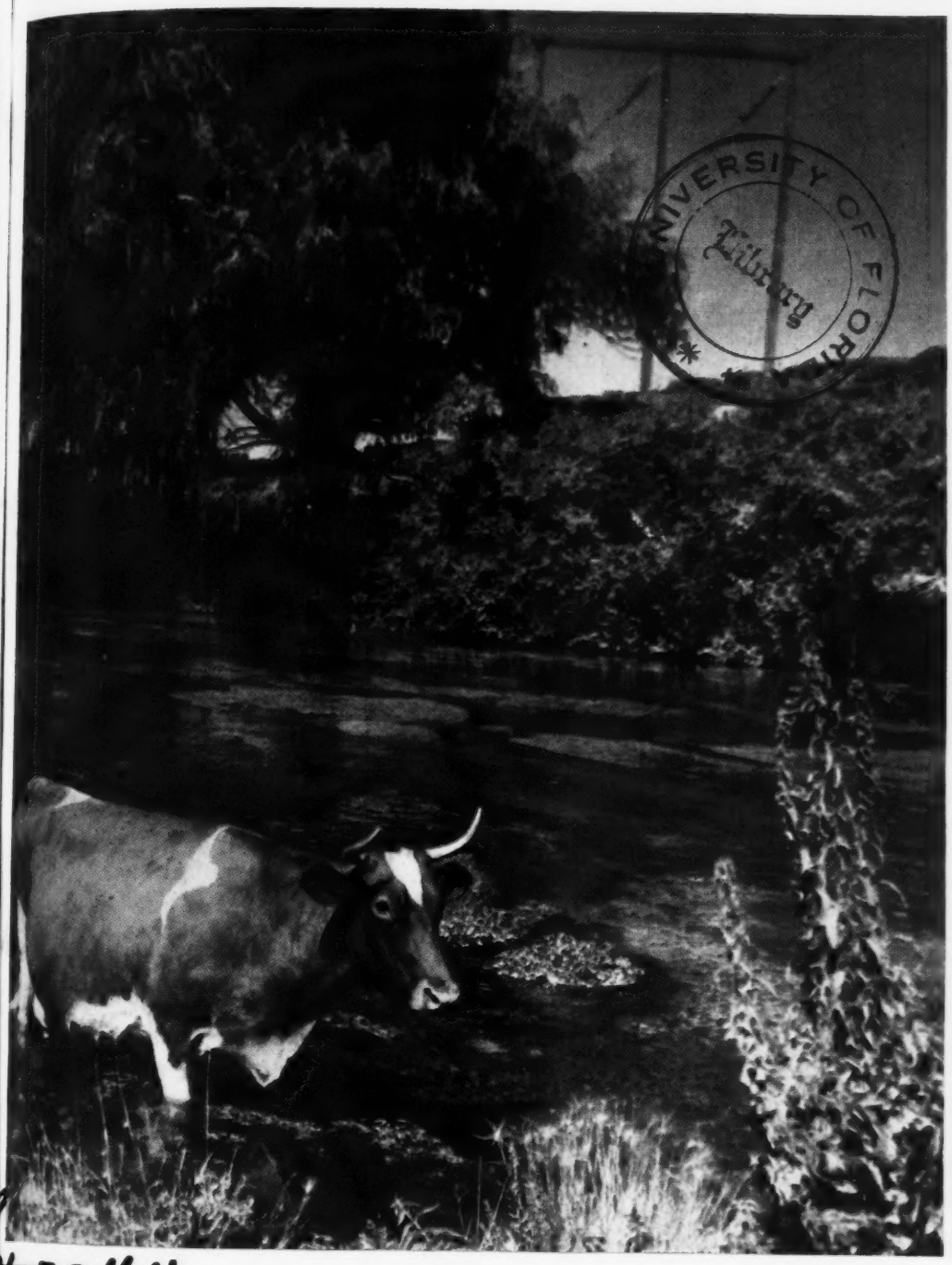

UNIVERSITY OF FLORIDA
Library

August 15
1949

~~N.2344~~
933

GOING PLACES?

76
.8

T. B. ACCREDITED

VACCINATED AND VACCINATED APPROVED No. A2027

FOREMOST GUERNSEYS

Foremost Acme

Foremost in Name and Breeding Fame

Langwater Foremost

A Few More Of Our Tops To The Fall Sales

To The Ohio Classic, Columbus, Ohio, September 15, 1949

Service Sire to Rasche

FOREMOST COMET'S BEAUTY
Born: January 15, 1947

1st prize Junior Yearling, Ohio State Fair, 1948.
Fresh and on test as a two-year-old. Sold open.
Sire: FOREMOST COMET, A. R.
Dam: GLENSMERE'S QUEEN BEE
14037—686—AA—952 T. M.
2 A. R. daughters.

◀ **FOREMOST FOOTPRINT**
5 daughters on test. 1 already finished with 13033—605—Jr2, the others doing well.
Sire: FOREMOST ACME
Dam: LANGWATER COUNTRY BLOSSOM, A. R.
5 A. R. daughters, 2 A. R. sons.

To the 5th Invitational Sale, Glenburnie Farm, Trenton, N. J. October 14, 1949

Her Sire

FOREMOST ROYAL VALOR
A daughter in the Sale
FOREMOST ROYAL'S RASCHE
Born: December 9, 1944
Bred: July 14, 1949 to Foremost Footprint.
12316—618—Jr3
2nd prize 3-year-old, Ohio, 1948
4th prize 3-year-old, E. S. E., 1948

Get of Foremost Royal Valor

Left to right: Foremost Sarabella, Foremost Royal's Topsy, Foremost Royal's Rasche (IN SALE), Foremost Royal's Keba.

1st prize Get of Sire, Ohio, E. S. E., 1948.

Rasche is by Foremost Royal Valor out of Foremost Rasche, 8879—556—G, a daughter of Foremost Majestic and Foremost Kaprice, 9453—506—GG.

Also Consigned . . . FOREMOST LEVITY'S TEENIEMAE. Born: SEPTEMBER 10, 1947
Bred: FEBRUARY 23, 1949. Due: December 2, 1949 to the service of Foremost J. C.

A daughter of Sterlingold Levity's Royal that is a son of Foremost Quoquette, 4 records up to 17416—848—CC. Teeniemae is out of Foremost Teeniemae, 10196—491—G, a daughter of Foremost Acme out of Foremost Queeniemae, 5 records up to 13179—615—FF, VG '47, sold in 1942 for $4,500.

FOREMOST GUERNSEY ASSOCIATION, INC.

Hopewell Junction (Dutchess County), New York

J. C. PENNEY, President — W. K. HEPBURN, JR., Ass't. Mgr. — W. K. HEPBURN, Manager

ACCREDITED **Cesor-Maxims** NEGATIVE

The Daughters Of Cesor Mirth's King Are Now In Milk .... They Look Good

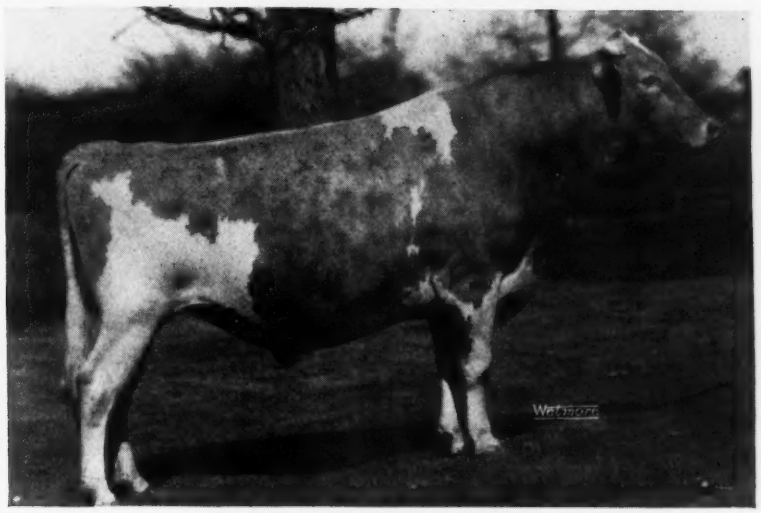

CESOR MIRTH'S KING

Sire of:

CESOR KING'S JENNIE
2nd Calf, Ohio, 1946
3rd Sr. Calf, Wis., 1946

CESOR MARTHA
Sold for $1,550
Quail Roost Sale, 1947

CESOR KING MAXIM
Sold at 6 months for $1,600
Quail Roost Sale, 1947

CESOR KING'S MARTHA
Sold for $1,650, Michigan State Sale, 1949.

A son of Fra-Mar Farm King, A. R., that is by **Green Meadow Coronation King, A. R.,** out of a daughter of **Green Meadow Coronation Prince, A. R.**

Two Sons Are Being Retained In Our Herd

CESOR KING CHRIS and **CESOR KING MARCUS**

Dam of Cesor Mirth's King

CESOR MIRTH
10677—579—G, 12562—726—A
13570—813—AA

Maternal Granddam of Cesor Mirth's King

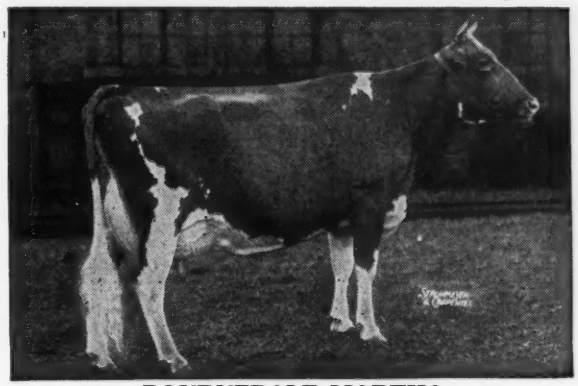

BOURNEDALE MARTHA
10766—578—F
Gr. Ch., 1937, National Dairy Show; Gr. Ch., 1938, Royal Winter Fair, Toronto; Gr. Ch., 1939, Dairy Cattle Congress. 2 A. R. sons, 3 A. R. daughters.

Choice bull calves by CESOR MIRTH'S KING ARE NOW FOR SALE.

CESOR FARMS • New Hudson, Michigan

CHARLES E. SORENSEN, Owner — ALBERT KESSLER, Manager

Blakeford Farms
INCORPORATED

Announce the sale of BLAKEFORD PROGRESS to Mrs. Karin Steiner of Ford's Landing, Millington, Maryland.

Sire

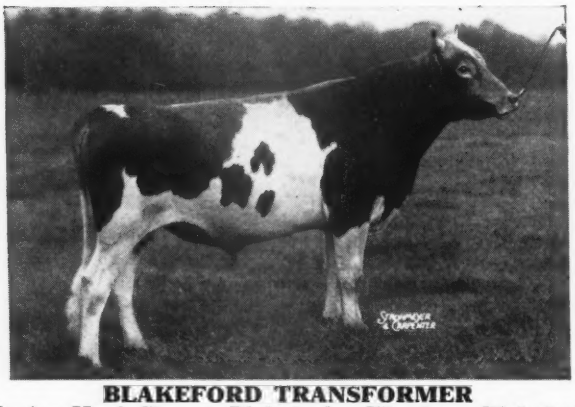

BLAKEFORD TRANSFORMER
Junior Herd Sire at Blakeford. His dam, Blakeford Tranquility, VG '47—'48. Her dam, Blakeford Tranquil, E '47—'48.

Dam

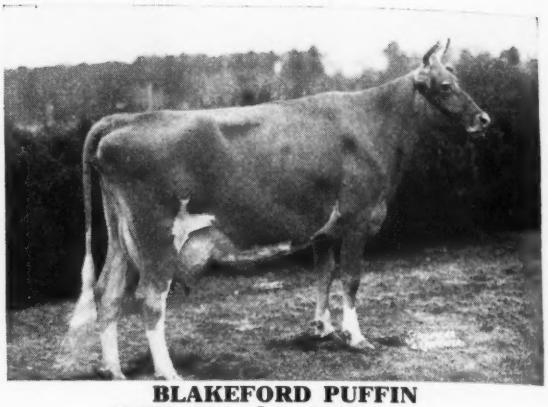

BLAKEFORD PUFFIN
12637—591—Jr2—365C
13721—679—Jr4—365
On retest, 11130—513—6yrs—305 (3x) in 246 days—still on test, VG '47—E '48. Dam of 1 A. R. daughter, 2nd daughter now on test.

BLAKEFORD PROGRESS, born October 24, 1948 is the result of crossing two heavy inbred families. He has made a remarkable growth and on July 12 weighed 540 lbs. and along with his size has plenty of quality.

We predict that Blakeford Transformer will be a top sire. His sons and daughters are very typy and we are pleased with their general appearance.

Blakeford Puffin has already proved herself as a producer as well as a great individual and reproducer.

We are very happy to see Blakeford Progress go into this small but select herd of Mrs. Steiner's.

Visitors Always Welcome

T. B. ACCREDITED 462561 . . . BANG'S NO. 97

GEORGE M. MOFFETT
President

Queenstown, Maryland

GUY E. HARMON
Manager

ADVERTISERS' INDEX

Ackers Acres—Iowa 1257
Aldahome Farm—Idaho 1226
Alfalfa Farm—Mass. 1287
Anchor Serum Co.—Ind. 1208, 1210
Archdale Farm—N. C. 1244
Arlington Farms—Iowa 1210
Arlo Farms—N. C. 1240
Avery Machine Co.—Vt. 1208

Basquaerie Farm—Mass. 1239
Bayville Farms—Va. 1320
Beacon Milling Co.—N. Y. 1211
Belmont View Farm—N. C. 1260
Benton Farms—Va. 1256
Blakeford Farms, Inc.—Md. 1178
Box 92, 108, 112, 115, 118, 120, 121 .... 1211, 1218
Branch Rock Dispersal—Md. ..... IV Cover
Breeders Supply Co.—Iowa 1211
Brookberry Farm—N. C. 1272
Brower Mfg. Co.—Ill. 1208
Burkeville Guernsey Farm—Va. 1271
Butterton Guernsey Farm—Calif. 1289
Byercroft Farm—Iowa 1318

Caldora Farm—Idaho 1227
California Guernsey Cattle Club—Calif. 1244
Cesor Farms—Mich. 1177
Charmel Farm—Pa. 1296
Chevrolet Motor Division—GMC—Mich. 1207
Clover Hill Farm—N. Y. 1297
Colorado State Guernsey Cattle Club—Colo. 1280
Coker Pedigreed Seed Co.—S. C. 1246
Colby Dale Farms—Mich. 1265
Conover's Hightstown Guernsey Dairy—N. J. 1282
Coronation Farm—Mass. 1281
Cowham Farm—Mich. 1267
Croasdaile Farm—N. C. 1259

Dairy Cattle Congress—Iowa 1210
Dandy Collar Co., Jim—Ill. 1208
Davidson Farm—Wis. 1253
Deep Lake Farm—Conn. 1293
Deershorn Farm—Mass. 1261
Delaware Guernseys—Dela. 1232, 1233
Delwake Farm—N. J. 1289
Dinsmore Dairy Co.—Fla. ..... III Cover
Dunn & Harwood—Mass. & N. Y. 1231
Dunn's Tour—Mass. & N. Y. 1230

Eden Hill Farm—Dela. 1232
Likhardt Guernsey Farm—Va. 1282
Elm Lane Farm—Calif. 1270
Elmwood Farm—Iowa 1257

Fair View Farm—Ore. 1291
Farm Fields—Va. 1264
Foremost Guernsey Ass'n., Inc.—N. Y. .. II Cover
Forge Hill Farm—N. Y. 1278
Fox's Guernsey Dairy—Wis. 1253
Franchester Farms—Ohio 1205
Franchester Sale—Ohio 1228, 1229, 1230
Franklin-Burkeville Sale—Va. ..... IV Cover
Fresno Guernsey Rancho—Calif. 1297
Fuller, N. E.—Maine 1210

Gaylord Guernsey Farms—Okla. ..... Insert
Gippy Plantation—S. C. 1284
Golden Arrow Farms—Ind. 1211
Golden Knoll—Wis. 1252
Grandvu Farms—Wis. 1256
Granger Sales Co.—Conn. 1210
Great Elm Farm—N. H. 1258
Green Meads Farm—Mass. 1245
Greystone Farm—N. Y. 1284
Guernsey Breeders' Journal—N. H. 1219
Guilford County Guernsey Breeders' Ass'n.—N. C. 1240

Happyholme Farms—Calif. 1271
Hidden Acres Farm—Maine 1263
Hideaway Farm—Ohio 1279
High Hill Farm—Mass. 1281
Hillandale Farm—N. C. 1241
Hillbright Farm—S. C. 1241
Hunterdale—Va. 1262

Idaho Guernseys—Idaho 1226, 1227
Ideal Guernsey Farms—N. J. 1290
Illinois Guernsey Breeders' Ass'n.—Ill. 1254
Innis, Speiden & Co.—N. Y. 1208
International Dairy Exposition—Ind. 1212
Iowa Guernseys—Iowa 1257

Jo-Be Farms—Nebr. 1286

Kern County Union High School—Calif. 1248
Klondike Farm—N. C. 1182

Laacke Co., R.—Wis. 1208
La Grange Farm—Dela. 1232
Lane Guernsey Farm—Ind. 1263
Langvalley Farm—Md. 1274
Laurel Locks Farm—Pa. 1264
Lauxmont Farm—Pa. 1283
Lawguern Farm—Minn. 1237
LeGear Medicine Co., Dr.—Mo. 1213

Lochmead Farm—Mo. 1277
Lone Acres—Wis. 1252
Lyrene Farm—Mich. 1266

Maine-New Hampshire & Maryland Sale 1234, 1235
Mapleton Farm—Va. 1299
Martin Laboratories—Pa. 1213
Mathews Supplement—N. Y. 1208
McDonald Farms—N. Y. 1282
McNaughton Farms—N. C. 1288
Meadowbrook Farm—N. J. 1238
Meadow Lodge Farms—Okla. 1249
Med-O-Bloom—Mich. 1266
Melodie Guernsey Farm—Wis. 1252
Melody Acres—Calif. 1275
Merryman & Sons, Inc., The Louis McL.—Md. ... 1220, 1221, 1228, 1229, 1230, 1234, 1235 ..... IV Cover
Merryman's 70th Sale, Louis McL.—Pa. .. IV Cover
Michigan Guernsey Breeders' Ass'n.—Mich. 1268, 1269
Midview Farm—Va. 1216
Minnesota Guernseys—Minn. 1236, 1237, 1238
Missouri Guernseys—Mo. 1277
Monterey Farm—Dela. 1233
Moore Bros. Corp.—N. Y. 1211
Morton Salt—Ill. 1209
Mulhocaway Farm—N. J. 1214

Newport County Guernsey Ass'n.—R. I. 1297
New York State Guernsey Breeders' Co-op., Inc.—N. Y. 1222, 1223
Niederaur & Gorom—Ohio 1264
Nook-Dale Guernsey Farm—Iowa 1298
North Farm—R. I. 1300, 1301

Oakvale Farms No. 2—Minn. 1237
Ohio Guernsey Breeders' Ass'n.—Ohio .. 1242, 1243
Ollasses Farm—Ohio 1294

Pennsylvania Guernsey Breeders' Ass'n.—Pa. 1255
Performance Register—N. H. 1232
Phillips Sales & Pedigree Co.—Wis. 1295
Pine Knoll Farm—Minn. 1236
Pleasant View Farm—Mo. 1277
Prairie Brook Farm—Wis. 1253
Prairiemede Farms—Mo. 1277
Prestdale—Idaho 1226, 1275

Quail Roost Farms—N. C. 1328
Quinton Stock Farm and Pleasant Hill Farm—N. J. 1275

Raemelton Farm—Ohio 1327
Ramaco Farm—Wis. 1292
Red Cross Farm—Ky. 1203
Reinfeld Farm—N. J. 1280
Repelmar Farms—Mo. 1251
Rich Acres—Md. 1219
Rivers, Stewart—Va. 1204
Robinson, C. W.—Calif. 1210
Rockingham Farm—N. H. 1184
Rolling Acres—Minn. 1236
Roughwood—N. H. 1276
Ruayne Farm—N. C. 1240

St. Albans Farms, Inc.—Mo. 1246
St. Clair Farm—Idaho 1227
Salley Sales Service—S. C. 1224, 1225, 1250
Samworth, Harry T. —Pa. 1209
Seco Farms—Mo. 1319
Sheeks Farm—Minn. 1238
Sheldegren Farm—Mass. 1276
Shoal Falls Farm—N. C. 1295
Silver Forest Farms Dispersal—N. Y. ... 1220, 1221
Sky Brook Farm—N. C. 1269
Sleepy Hollow Farm—Ill. 1230
Snow Summit Ranch—Utah 1292
State Fair Texas—Texas 1213
Streverling Dairy and Crestwood Farm—Minn. 1236
Stringtown Guernsey Farm—Iowa 1257
Strohmeyer and Carpenter—N. Y. 1121
Sunnymede Farm—Mo. 1260

Tennessee Guernsey Breeders' Ass'n.—Tenn. 1285
Thumb District Guernsey Ass'n.—Mich. 1265
Tillybardin Farm—Wis. 1252
Tom Cooper Farms—Okla. 1278
Transcript Printing Co.—N. H. 1244
Two Brooks Farm—N. J. 1254

Union Products Co.—Ohio 1208
Utah Inter-mountain Guernsey Sale—Utah 1215
Uwharrie Farm—N. C. 1240

Valley Oaks Farm—Calif. 1270
Van de Kamp's Holland Dutch Bakers, Inc.—Calif. 1248
Vicor's Farm—Va. 1297

Walker's Cloverland Dairy—La. 1287
Waukesha County Guernsey Breeders' Ass'n.—Wis. 1252, 1253

Welcome-In Farm—Ohio 1247
Western Oregon—Ore. 1291
Westlynn Farm—Idaho 1226
Weston Mfg. Co.—Colo. 1210
West Virginia Guernsey Cattle Club—W. Va. 1273
Wey Acres—Wis. 1206
Where to Buy Guernseys 1210
Whippernock Farm—Va. 1279
Wilgorlan Farm—N. J. 1259
Williams, Lewis J.—Md. 1244
Willow Brook Farm—Wis. 1253
Windyhill Farm—Minn. 1237
Winlochan Farm—Dela. 1232
Woodacres—N. J. 1302
Woods, Mort—Okla. 1318

Zeitler Farms—Dela. 1232

Chat . . .

W. H. "Woody" Hughes, former field representative of The American Guernsey Cattle Club in the southern territory, has accepted the position as manager of the Dairy Products Division with Walker Farms, Stoneville, Miss. "Woody" did a grand job in the territory and will long be remembered by his many friends.

Miss Mildred Swales, daughter of Mr. and Mrs. Osborne Swales, Johnson, Wash., was married at their Crescent Farm on June 4, to Lester Norman Liebel. They are both graduates of Washington State College and will make their home at Ephrata, Wash., where he is connected with the Agricultural Extension Service.

Mr. and Mrs. Millard Swales, their son and daughter-in-law help with the home farm, which is seven miles from Pullman, Wash., and nine miles from Moscow. They have 60 head of quality registered Guernseys on the farm.

An attractive group of yearling daughters of Pine Manor's King's Major, by Coronation King of Pine Manor and out of Supreme's Madame, 16320 lbs. of milk and 811 lbs. of fat in AA, are at Vernon Fisher's farm in Portersville, Pa.

Howard J. White, owner of Monterey Farm, Middletown, Del., is quite proud, and justly so, of his fine pastures. Dr. White is firm in the belief that these good pastures and quality roughage have played an important part in the class leading records made at Monterey.

The official judges, and those on the supplemental list in the states of Delaware, Maryland, New Jersey, New York, and Pennsylvania, have all had an opportunity to attend a judging conference. These conferences had an attendance of over 80 per cent of those eligible.

Entered as Second Class Matter, December 15, 1909, at the Post Office at Peterborough, New Hampshire, under act of March 3, 1879. Acceptance for mailing special rate of postage provided in section 1103, Act of October 3, 1917; Authorized August 9, 1918.

The Cover . . .

Scene at Thousand Springs Farm, owned by Minnie W. Miller, Wendell, Idaho. The herd mainly consists of daughters of Franchester Reflector and Green Meads Country Squire. Both are proved sires, "Reflector" being by a son of Langwater Pharaoh and out of a daughter of Langwater Shah, while "Country Squire" is by Langwater County Squire and out of a daughter of Langwater King of the Meads. The farm is located 11 miles from Wendell on the Snake River.

"We Had a Ride the Other Day"

By LOUISE C. HILL

Bromlu Farm, Winton, California

WE had a ride the other day—a pleasant ride, but it made us wonder why we, the average farmers, do not take enough pride in our land and livestock to label our farms as OURS. Why don't we tell the passers-by (and heifer buyers in particular) that this is where WE live. As I said, it was a nice trip, but we hadn't gone for a joy-ride and it took considerably longer than we had anticipated. Our object was to find the owner of a heifer in which we were interested. But the owner and the farm were securely, if unintentionally, hidden.

Why not put a name placard out front at the driveway? A road-sign is not as ostentation. Rather, it is a courtesy to tradespeople and friends who wish to find us. Moreover, it is good business if you have something to sell.

Most farmers rely upon the mail box to identify them, then forget to repaint the name after winds and rain have chewed at the paint for years. And what good is the mail box when it is one of six or so down at the crossroads.

Don't think the neighbors know your name—that is pure egotism. The usual reply we got was, "Well, I don't know who lives there, but I see some Guernseys down the road when I go by. Maybe that's them." Eventually it was "them," but the heifer didn't look nearly as good as she might have if our day had been less of a hare and hound chase.

A herd of Guernseys in the pasture surely does a good job of advertising for themselves and, of course, indicates that a discerning dairyman lives nearby, but they can't speak for you. So won't you please run right out and put up your sign so that your Guernseys will know you are proud of them and, too, so that when we come to see you we'll have time to visit with you instead of all the people along the way who don't know where you live.

The American Guernsey Cattle Club

OFFICERS AND EXECUTIVE COMMITTEE

R. F. Loree, Florham Park, N. J., President '53.
Kent B. Hayes, Oklahoma City, Okla., Vice-President '53.
John S. Ames, Boston, Mass., 2nd Vice-President '51.
Karl B. Musser, Secretary-Treasurer.
James B. Sweeney, Attorney.
George W. Emde, P. O. Box 319, Lodi, Calif. '52.
Granville H. Hibberd, Brooklandville, Md. '51.
George Watts Hill, 111 Corcoran St., Durham, N. C. '52.
Otto H. Liebers, Lincoln, Neb. '54.
J. M. McDonald, Cortland, N. Y. '50.
Gavin W. McKerrow, Pewaukee, Wis. '51.
Owen J. Roberts, Chester Springs, Pa. '50.
B. Royce, R. I., Box 128, Vancouver, Wash. '54.
Fred C. Siess, Lebanon, Ind. '52.
G. B. Walker, Stoneville, Miss. '54.
L. V. Wilson, Excelsior, Minn. '50.
Howard J. Ziegler, Clyde, Ohio '53.
(Year indicates Committee term expiration.)

Central Office

Karl B. Musser, Secretary-Treasurer.
Robert D. Stewart, Asst. Secretary-Treasurer.
Elmer H. Shattuck, Purchases and Production.

ADVANCED REGISTER

C. M. Cummings, Director and Office Manager.
Clarence W. Greenie, Superintendent.
Irving E. Nichols, Asst.

GUERNSEY BREEDERS' JOURNAL

Lincoln R. Lounsbury, Managing Editor.
R. G. Price, Advertising Manager.
Stevenson W. Close, Asst. Advertising Manager.

HERD REGISTER

J. E. Cunningham, Director.
Floyd L. Greenburg, Asst.

COMPTROLLER

F. Russell Abbott.

TYPE CLASSIFICATION

M. G. Seath, Director, Liberty Corner Rd. R. R. No. 1, Far Hills, N. J. Phone Millington 70623-M.

PROMOTION

E. W. Bunce, Director.

PERFORMANCE REGISTER AND PEDIGREES

Earl N. Shultz, Director, and New England Extension.

EXTENSION

Ballard K. Bennett, West Main St., Lebanon, Tenn.
George W. Chambers, Lewiston, Minn.
Henry T. Child, 34 Brainard St., Mount Holly, N. J.
R. L. Holden, Room 300, 125 North 4th Street, Lafayette, Ind.
J. McK. Jeter, Little Bldg., Second Floor, Box 162, Union, S. C.
Fred W. Madden, 423 East Main St., Grand Prairie, Tex.
Elmer J. Meadows, Room 302, Corbett Bldg., Portland 4, Ore.
Arthur W. Telfer, 221 Calif. Fruit Bldg., Sacramento 14, Calif.
Ray L. West, 315½ N. 8th St., Room 5, Boise, Idaho.

Golden Guernsey, Inc.

Officers

R. F. Loree, Florham Park, N. J., President '53.
Kent B. Hayes, Oklahoma City, Okla., Vice-President '53.
Karl B. Musser, Secretary-Treasurer.
Vera B. Westover, Chief Accountant.

Directors

Gavin W. McKerrow, Pewaukee, Wis.
Fred C. Siess, Lebanon, Ind.
B. Royce, R. 1, Box 128, Vancouver, Wash.

Advisory Council

Lloyd B. Wescott, Chairman, R. 3, Clinton, N. J. '51.
Oliver M. Burton, Lake Forest, Ill. '50.
W. W. Fitzpatrick, Quail Roost Farms, Rougemont, N. C. '51.
William H. Gould, Burkeville, Va. '50.
W. C. Locke, Kalamazoo, Mich. '50.
John Lyman, Middlefield, Conn. '50.
R. H. McMurtrie, Huntingburg, Ind. '51.
S. C. Price, Hazleton, Pa. '52
Dudley P. Rogers, Danvers, Mass. '50.
Clarence Sheridan, Fond du Lac, Wis. '52.
A. Ralph Shoemake, Dayton, Ohio '50.
Harold Wakefield, Adohr Milk Farms, 1901 S. LaCienega Blvd., Los Angeles 35, Calif. '52.
John D. Worthington, Bel Air, Md. '51.
(Year indicates Council term expiration).

MILK MARKETING

J. Frank Johnson, Director.
Lucius P. Nanning, Asst.
202 West Main St., St. Charles, Ill.

STATE REPRESENTATIVES

CALIFORNIA

Frank A. Loughary, Sec., California G. C. C., Inc., Room 401, Calif. Fruit Bldg., Sacramento 14, Calif.

CONNECTICUT

Michael Freedman, Field-Sec., Connecticut G. B. A., Box W., Cornwall Ave., Cheshire, Conn.

ILLINOIS

George A. Campbell, Jr., Field-Sec., Illinois G. B. A., Inc., 318 S. Main St., Kewanee, Ill.

INDIANA

E. T. Wallace, Sec.
John H. Krauter, Field-man
Ind. G. B. A., 821 Lafayette Life Bldg., Lafayette, Ind.

MARYLAND

Arthur L. Mulford, Field-Sec., Maryland G. B. A., 103 West Chesapeake Ave., Towson 4, Md.

MASSACHUSETTS

James E. Harper, Sec.
E. A. Springer, Asst.
Massachusetts G. B. A., 146 Summer St., Boston, Mass.

MICHIGAN

A. P. Cole, Field-Sec., Michigan G. B. A., 212 Abbot Bldg., East Lansing, Mich.

NEW JERSEY

William M. Nulton, Jr., Field-Sec.
Courtlandt L. Terhune, Jr., Asst.
New Jersey G. B. A., New Jersey Agricultural Exp. Sta., New Brunswick, N. J.

NEW YORK

B. J. H. Rikert, Business Manager.
Maynard B. Abbott, Asst.
John A. Sims, Asst.
New York G. B. Co-Op., 1606 E. Erie Blvd., Syracuse, N. Y.

NORTH AND SOUTH CAROLINA

Mack H. Alman, Field-Sec., North and South Carolina G. B. Associations, Little Bldg., Second Floor, Box 162, Union, S. C.

OHIO

Robert W. Bishop, Field-Sec.
Ohio G. B. A., Public Sq., Wooster, Ohio.
H. E. Denlinger, Milk Marketing Representative.

PENNSYLVANIA

William H. Juzi, Field-Sec., Pennsylvania G. B. A., 1211 Payne-Shoemaker Bldg., P. O. Box 491, Harrisburg, Pa.
John B. Blyholder, Jr., Northeastern Fieldman, R. D. No. 1, New Cumberland, Pa.
Lloyd R. Eyler, Southeastern Field-man, Pennsylvania G. B. A., 1211 Payne-Shoemaker Bldg., P. O. Box 491, Harrisburg, Pa.
Francis L. Fulton, Western Field-man, 404 Coulter Bldg., Greensburg, Pa.
Samuel G. King, Field-man, Douglassville, Pa.

VIRGINIA

K. M. Mace, Field-Sec., Virginia G. B. A., 914 Capitol St., Room 903, Richmond, Va.

WISCONSIN

George D. Britts, Sec.
Maynard Matthys, Asst. Sec.
Wisconsin G. B. A., 133 Barstow St., Waukesha, Wis.

GUERNSEY BREEDERS' JOURNAL

Devoted to the advancement of the Guernsey breed . . .

VOLUME 76 — *August 15, 1949* — No. 8

COVER ILLUSTRATION

Scene at Thousand Springs Farm, Wendell, Idaho, owned by Mrs. Minnie W. Miller

FEATURE ARTICLES

Good Luck in Getting to Where You're Going—By Elmer N. Hansen 1185
Aged Matrons 1188
Loss of Cows From Dairy Herds Reduces Income—By Russell E. Horwood 1189
The Calf—The Heifer—The Cow—Panel Discussion Concluded 1190
Ohio Field Day—By R. W. Bishop 1194
Eastern Maine Show—By Earl N. Shultz 1195
Stanislaus County Spring Show 1196
Burlington Field Day & Sale—By Henry T. Child 1196
21st Special Guernsey Sale—By Wm. H. Juzi 1197
Pevely Farms Dispersal—By H. A. Herman 1197
Willona Farm Dispersal 1199
Hominy Hill Entertains New York Farm Club—By R. D. Stewart 1199
Wayne County, N. Y., Sale—By John A. Sims 1326

DEPARTMENT INDEX

Advertisers' Index 1179
Editorial Comment—"We Had a Ride the Other Day"—By Louise C. Hill 1180
Canadian News 1201
State Champions 1202
What the Cows are Doing in the Advanced Register 1303–1326
Applicants for Membership 1208, 1326

Subscription Price: United States, South America and Central America, $2.00 for 1 year; $3.00 for $2 years; $6.50 for 5 years. Canada, 60c additional per year; Foreign, $4.50 per year.

CLOSING DATES FOR ADVERTISING COPY
7th of the month preceding for issue of the 1st.
23rd of the month preceding for issue of the 15th.

Published the first and fifteenth of each month by The American Guernsey Cattle Club, Peterborough, New Hampshire.

Copyright, 1949, by The American Guernsey Cattle Club.

The 7th Annual Klondike Sale

Monday, October 10, Klondike Farm, Elkin, N. C.

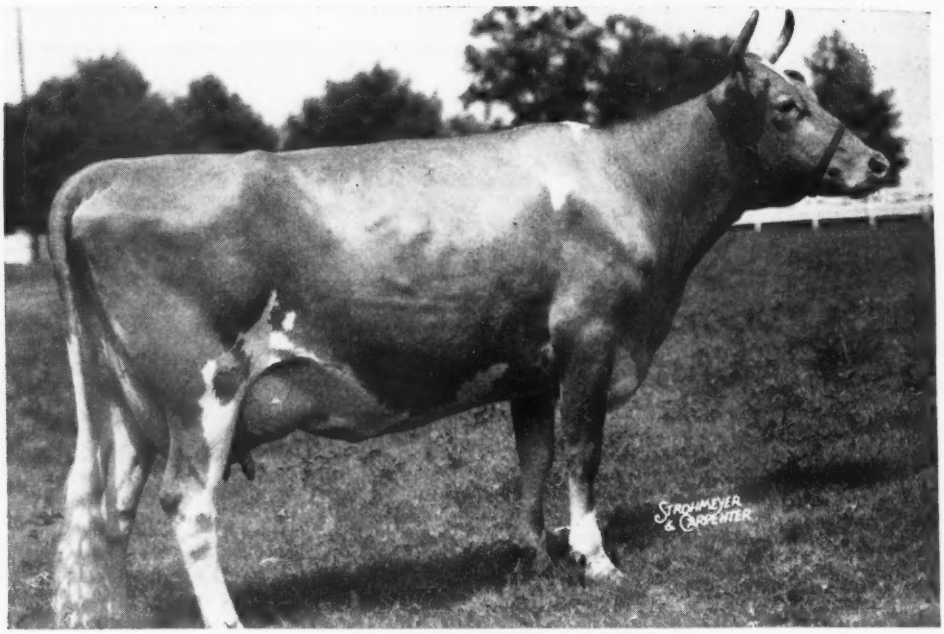

KLONDIKE POPPY
Born: NOVEMBER 2, 1943
Due to calve September 3, 1949
9001—471—Jr2, 11676—629—Sr4—365C (pending).
E '48

Poppy is by McDonald Farms Predictmost, 23 A. R. daughters, he a son of Foremost Prediction, 101 A. R. daughters—more daughters over 700 lbs. and more Excellent, than any bull of the breed; Predictmost is out of Coronation Monita, 13959—640—A, she dam of McDonald Farms Donita, 13493—770—AA, E '47—'48 and McDonald Farms Faithful, 14442—746—7yrs, VG '47—'48 (both full sisters to Predictmost).

Poppy, on dam's side, is a granddaughter of Foremost Ingeborg, 15640—804—B, one of our best foundation brood cows (she a daughter of Foremost Masterpiece, 32 A. R. daughters, and May Royal's Eloise, 14498—870—DD, former National Record, she by Mixter May Royal, 48 A. R. daughters). Ingeborg is dam of Klondike Jette, 12980—644—G, 18238—930—DD, former National Record, 19678—1010—A, and Klondike Kristin, 14138—800—FF, former third place Class Leader, and is granddam of Klondike Foremost, one of our senior herd sires.

Poppy traces twice close-up, top and bottom, to Mixter Faithful through her son and daughter, Foremost Masterpiece and Valor's Faithful; also to Langwater Foremost, Langwater Philosopher, Green Meadow Coronation King, Langwater Valiant and Mixter May Royal.

It is with reluctance that we consign Poppy to our 7th Annual Klondike Sale, on October 10, but with her individuality and rich inheritance for production, she should make a valuable brood cow and a worthy representative of our more than 25 years of line-breeding Foremost blood.

For sale catalog, write SALLEY SALES SERVICE, Orangeburg, S. C.

KLONDIKE FARM - Elkin, North Carolina

THURMOND CHATHAM, Owner — T. B. ACCREDITED NO. 550425 . . . BANG'S NO. 6 — T. F. COOLEY, Manager

Sales . . .

Aug. 18. 4th Annual Tidewater Sale, Fairgrounds, Warsaw, Va. Sale managed by the Salley Sales Service, Orangeburg, S. C.

Aug. 18. 22nd Special Guernsey Sale, Pennsylvania Association's Sale Pavilion, Lancaster, Pa. Sale managed by the Pennsylvania G. B. A., Box 491, Harrisburg, Pa.

Aug. 19. Branch Rock Dispersal, Est. John M. Redpath, Rockville, Md. Sale managed by The Louis McL. Merryman & Sons, Inc., Sparks, Md.

Aug. 22. Merryman's 70th Sale, held at G. H. Whiteley Sales Barn, York, Pa. Sale managed by The Louis McL. Merryman & Sons, Inc., Sparks, Md.

Aug. 26. 2nd Franklin-Burkeville Sale, Hunterdale Farm, Franklin, Va. Sale managed by The Louis McL. Merryman & Sons, Inc., Sparks, Md.

Aug. 29. Eighth Jefferson-Clarion County Guernsey Breeders Consignment Sale, Brookville, Pa. Sale managed by the Pennsylvania G. B. A., Box 491, Harrisburg, Pa.

Aug. 29. Tennessee State Sale, State Fairgrounds, Nashville, Tenn. Sale managed by the Tennessee G. B. A., Allan Poe, Sr., Route 7, Chattanooga, Tenn.

Aug. 31. Fourth Annual West Virginia State Sale, Jackson's Mill, W. Va. For catalog write J. B. Maxwell, secretary, West Virginia Guernsey Cattle Club, R. F. D. 1, Clarksburg, W. Va.

Sept. 5. Colorado State Invitational Sale, Greeley, Colo. Wallace I. Kaufman, secretary, La Salle, Colo.

Sept. 7. Fourteenth Annual Consignment Sale, Chester County Guernsey Cattle Club, Chester, S. C.

Sept. 8. North Carolina State Sale, at the County Home Farm, North of Greensboro, Highway U. S. No. 70. For catalogues write R. A. McLaughlin, Lexington, N. C.

Sept. 9. 3rd Utah Intermountain Sale, Ogden, Utah. C. J. Smout, sales manager, Ogden, Utah.

Sept. 10. George J. Montavon Bred Heifer Sale, West Brooklyn, Ill. Sale managed by the Illinois G. B. A., 318 South Main St., Kewanee, Ill.

Sept. 12. Silver Forest Farms Dispersal, Lynn Hawkins, owner, Forestville, N. Y. Sale managed by The Louis McL. Merryman & Sons, Inc., Sparks, Md.

Sept. 13. Connecticut State Sale, Old Farms, Farmington, Conn.

Sept. 13. The Bayou George Dispersal Sale, Dr. A. H. Lisenby, owner, Panama City, Fla. Sale managed by the Salley Sales Service, Orangeburg, S. C.

Sept. 14. 3rd Annual Western New York Guernsey Breeders Consignment Sale, Fairs grounds, Little Valley, N. Y. For catalog, write John A. Sims, 1606 E. Erie Blvd.-Syracuse, N. Y.

Sept. 15. 23rd Special Guernsey Sale, Pennsylvania Association's Sale Pavilion, Lancaster, Pa. Sale managed by the Pennsylvania G. B. A., Box 491, Harrisburg, Pa.

Sept. 15. Seventh Ohio Guernsey Classic, Columbus, Ohio. O. C. Belt, secretary, 288 E. Long Street, Columbus 15, Ohio.

Sept. 15. 25th Vermont Guernsey Sale, Fairgrounds, Rutland, Vt. Sale managed by Dunn & Harwood, Schoharie, N. Y., and Cordaville, Mass.

Sept. 16. 25th Glenburnie Sale, Glenburnie Farm, Trenton, N. J. Sale managed by the Pate Sales Company, 2064 Lawrence Road, Trenton 8, N. J.

Sept. 17. Capitol District Guernsey Breeders Consignment Sale, Earl S. Williams' farm, North Chatham, N. Y. For catalogs write John A. Sims, 1606 East Erie Blvd., Syracuse, N. Y.

Sept. 17. Complete Dispersal, Sleepy Hollow Farm Guernseys. Sale at the farm, Flora, Ill.

Sept. 19. New York State Sale, Rhinebeck, N. Y. Sale managed by The Louis McL. Merryman & Sons, Inc., Sparks, Md.

Sept. 20. West Kentucky Promotional Sale, Calvert City, Ky.

Sept. 20. Nook-Dale Guernsey Farm Dispersal. Sherman & Petersen, owners. Sale at the farm, Clive, Iowa.

Sept. 21. Mohican District Guernsey Breeders Consignment Sale, Fair-grounds, Cobleskill, N. Y. For catalogs write John A. Sims, 1606 E. Erie Blvd., Syracuse, N. Y.

Sept. 22. Florida Promotional Sale, Marianna, Air Base, Marianna, Fla., 1:00 p. m. J. H. Logan, Sec., Clearwater, Fla.

Sept. 24. S. A. Weyenberg Dispersal, Weyendale Farm, Hartland, Wis. Sale managed by the Wisconsin G. B. A., Box 14, Waukesha, Wis.

Sept. 24. Happyholme Farms Third Invitational Sale, Happyholme Farms, Lodi, Calif. Sale managed by the California Guernsey Cattle Club, 401 California Fruit Bldg., Sacramento, Calif.

Sept. 26. Maine-New Hampshire Sale, Rochester, N. H. Sale managed by The Louis McL. Merryman & Sons, Inc., Sparks, Md.

Sept. 26. Rheaume's Valley View Farm, Inc., Dispersal Sale, at Dryden, Mich. Sale managed by the Michigan G. B. A., 212 Abbot Building, East Lansing, Mich.

Sept. 26. Byercroft Farm Complete Dispersal, Logan, Iowa. Sale managed by Mort Woods, Ardmore, Okla.

Sept. 28. First Nebraska State Sale, 4-H Bldg., State Fair-grounds, Lincoln, Neb.

Oct. 1. Reduction Sale, Scruggs & Sumrall, Algoa, Texas. Sale managed by Mort Woods, Ardmore, Okla.

Oct. 5. 8th Annual Butler-Lawrence Counties G. B. A. Sale. Butler Fair-grounds, Butler, Pa. Sale managed by the Pennsylvania G. B. A., Box 491, Harrisburg, Pa.

Oct. 7. Sherburne Prairie Dispersal, Rusk, Wis. Sale managed by the Wisconsin G. B. A. Box 14, Waukesha, Wis.

Oct. 7. 18th Darke County Guernsey Sale, Fair-grounds, Greenville, Ohio. Sale managed by the Ohio G. B. A., Wooster, Ohio.

Oct. 8. Kern County Union High School FFA Invitational Sale, Bakersfield, Calif.

Oct. 8. Northwest Wisconsin G. B. A. Fall Sale, Chippewa Falls, Wis. V. L. Dickinsen, Augusta, Wis., sale manager.

Oct. 8. Raberding Sale, Fairground Farm, Wapakoneta, Ohio. For catalog write Raberding Farms, Wapakoneta, Ohio.

Oct. 10. Wisconsin State Sale, Waukesha Wis., Gavin W. McKerrow, Pewaukee, Wis., sale manager.

Oct. 10. 7th Annual Klondike Sale, Klondike Farm, Elkin, N. C.

Oct. 12. 11th Annual Pennsylvania State Sale, Sale Pavilion, Lancaster, Pa. Sale managed by the Pennsylvania G. B. A., Box 491, Harrisburg, Pa.

Oct. 12. Second Southwest Missouri G. B. A. Sale, Springfield, Mo. For catalogs write Ray W. Pursley, Rt. 9, Springfield, Mo.

Oct. 13. Indiana Fall Sale, Lafayette, Ind. Sale managed by the Indiana G. B. A., 821 Lafayette Life Bldg., Lafayette, Ind.

Oct. 14. 5th Invitational Sale, Glenburnie Farm, Trenton, N. J. Sale managed by the Pate Sales Co., 2064 Lawrenceville Rd., Trenton 8, N. J.

Oct. 15. 11th New Jersey State Sale, Glenburnie Farm, Trenton, N. J. Sale managed by the Pate Sales Co., 2064 Lawrenceville Rd., Trenton 8, N. J.

Oct. 17. Franchester Sale, at the lower Franchester Farm, West Salem, Ohio. Sale managed by The Louis McL. Merryman & Sons, Inc., Sparks, Md.

Oct. 19. Maryland State Sale, Timonium, Md. Sale managed by The Louis McL. Merryman & Sons, Inc., Sparks, Md.

Oct. 20. Texas G. B. A. State Sale, Dallas, Texas. For catalogs write W. C. Hardman, Box 324, Grand Prairie, Texas.

Oct. 20. 23rd Eastern Ohio Guernsey Sale, Fairgrounds, Canfield, Ohio. Sale managed by the Ohio G. B. A., Wooster, Ohio.

Oct. 21. Virginia State Sale, Richmond, Va. Sale managed by The Louis McL. Merryman & Sons, Inc., Sparks, Md.

Oct. 21. Kansas G. B. A. State Sale, Hutchinson, Kan. For catalogs write Max Dickerson, Hiawatha, Kan.

Oct. 22. Illinois State Sale, Princeton, Ill.

Oct. 22. Kentucky State Sale, Shelbyville, Ky.

Oct. 22. Registered Guernsey Heifer Sale, State Fair-grounds, Salem, Ore., for 4-H, FFA and World War II. veterans.

Oct. 22. Fourth Annual Fresno Guernsey Futurity Sale, Fresno, Calif. Sale managed by the California Guernsey Cattle Club, 401 California Fruit Bldg., Sacramento, Calif.

Oct. 22. 30th Knox County Guernsey Sale, Fair-grounds, Mt. Vernon, Ohio. Sale managed by the Ohio G. B. A., Wooster, Ohio.

Oct. 22. Bred and Open Heifer Sale, sponsored by the Eastern Ind., G. B. A., Muncie Fair-grounds, Muncie, Ind.

Oct. 24. Merryman's 71st Sale, York, Pa. Sale managed by The Louis McL. Merryman & Sons, Inc., Sparks, Md.

Oct. 25. 6th Wyandot Guernsey Sale, Fair-grounds, Upper Sandusky, Ohio. Sale managed by the Ohio G. B. A., Wooster, Ohio.

Oct. 25. Oklahoma G. B. A. 12th State Sale, Oklahoma City, Okla. For catalogs write E. R. Berousek, Oklahoma A & M College, Dairy Department, Stillwater, Okla.

Oct. 26. 23rd New England Guernsey Sale, Eastern States Exposition Grounds, Springfield, Mass. Sale managed by Dunn & Harwood, Schoharie, N. Y., and Cordaville, Mass.

Oct. 28. Second Annual Boone County Guernsey Sale & 4-H Heifer Sale, Lebanon, Ind. Sale managed by The Russell George Sales Service, Lebanon, Ind.

Oct. 28. Riegeldale Sale, Trion, Ga. Sale managed by The Louis McL. Merryman & Sons, Inc., Sparks, Md.

Oct. 29. Fifth District of Iowa Sale, Fair-grounds, Mason City, Iowa.

Nov. 2. Annual Elkhart County Sale, Goshen, Ind.

Nov. 3. 24th Special Guernsey Sale, Pennsylvania Association's Sale Pavilion, Lancaster, Pa. Sale managed by the Pennsylvania G. B. A., Box 491, Harrisburg, Pa.

Nov. 3. Eleventh Florida Guernsey Cattle Club Sale, Fair-grounds, Largo, Fla.

Nov. 5. Gilland's Foundation Guernsey's, Inc., Second annual Sale at the farm, Turlock, Calif. Sale managed by the California Guernsey Cattle Club, Inc., 401 California Fruit Building, Sacramento, Calif.

Nov. 7. Sixth Central Carolina Guernsey Sale, Maegeo Farm, Lexington, N. C. Sale managed by the Salley Sales Service, Orangeburg, S. C.

Nov. 10. Western Wisconsin Guernsey Breeders' 2nd Annual Fall Sale, West Salem, Wis. Vilas E. Young, Sec., West Salem, Wis.

Nov. 11. La Crosse County, Wis., Guernsey Breeders' Semi-annual Fall Sale, West Salem, Wis. Vilas E. Young, Sec., West Salem, Wis.

Dec. 5. Louis Merryman's 72nd Sale, Timonium, Md. Sale managed by The Louis McL. Merryman & Sons, Inc., Sparks, Md.

Dec. 8. 25th Special Guernsey Sale, Pennsylvania Association's Sale Pavilion, Lancaster, Pa. Sale managed by the Pennsylvania G. B. A., Box 491, Harrisburg, Pa.

Dec. 9. 26th Glenburnie Sale, Glenburnie Farm, Trenton, N. J. Sale managed by the Pate Sales Company, 2064 Lawrence Road, Trenton 8, N. J.

Meetings and Shows . . .

Aug. 15. Vermont Parish Show, Montpelier, Vt.

Aug. 17. New Hampshire Guernsey Breeders Parish Show, Peterborough, N. H.

Aug. 20. New Jersey Guernsey Breeders Cattle Show, Glenburnie Farm, Trenton, N. J. Guy E. Harmon, judge.

Aug. 20. Newport County G. B. A. Parish Show, Hammersmith Farm, Newport, R. I.

Sept. 5-6. Third Annual Chester County, S. C., Guernsey Festival, Chester, S. C.

Sept. 17. Tennessee State Junior Dairy Show, Shelbyville, Tenn.

Sept. 30. Wabash Valley Illinois G. B. A. Type School, Hal Norris Farm, Norris City, Ill.

KENTUCKY DISTRICT SHOWS

Aug. 15. Mayfield, Ky.
Aug. 16. Bowling Green, Ky.
Aug. 17. Campbellsville, Ky.
Aug. 18. Flemingsburg, Ky.
Aug. 19. Shelbyville, Ky.

MARYLAND FIELD DAYS

Aug. 15. Baltimore-Harford-Cecil Counties Field Day, 10:00 A. M., Timonium, Fairgrounds.

Aug. 18. Eastern Shore Field Day, 10:00 A. M., Pioneer Point Farm, Centreville.

MICHIGAN PARISH SHOWS

Aug. 25. Four-County Show to be held in connection with the Dairyland Picnic at Carson City. C. R. Huston will be the judge.

OHIO DISTRICT SHOWS

Aug. 17. Western Ohio District Show, Celina Fair, Celina.

Aug. 23-26. North Central Ohio District Show, Seneca Fair, Tiffin.

Sept. 5. Northwestern Ohio District Show, Fulton County Fair, Wauseon. Guernseys will be judged by Gail B. Heifner.

Sept. 6. Stark-Portage-Summit District Show, Canton Fair, Canton.

Sept. 13. Ash-Med-Way Ohio District Show, Wooster Fair, Wooster.

Sept. 13. Wyandot County Fair, Upper Sandusky.

Sept. 30. Eastern Ohio District Show, Guernsey County Fair, Old Washington.

PENNSYLVANIA FIELD DAYS

Aug. 16. Central Pennsylvania G. B. A. Meeting, place to be announced.

Aug. 18. Mercer County G. B. A., farm of C. T. Minner, R. D. 2, Pulaski.

Aug. 23. Bucks County Parish Show, Dolington Friends Meeting Ground.

Aug. 24. York County Field Day, farm of John Emig, R. D. 5, York.

Aug. 25. Northeastern Pennsylvania G. B. A. Field Day, farm of C. F. Goeringer, Dallas.

Sept. 2. Chester County Parish Show, farm of I. E. Gotshall, Westtown.

PA. REGIONAL 4-H CLUB ROUNDUPS

Aug. 26. Tunkhannock.
Aug. 27. New Bethlehem.
Sept. 16. Ebensburg.
Sept. 17. Lewisburg.
Sept. 23. Lancaster.

Fairs . . .

Aug. 12-21. Illinois State Fair, Springfield, Ill. Guernseys will be judged on Aug. 17.

Aug. 13-19. Ozark Empire Fair, Springfield, Mo. Guernseys will be judged on Aug. 17.

Aug. 14-21. All-Iowa Fair, Cedar Rapids, Iowa. Guernseys will be judged on Aug. 15 by Olaf Kjome.

Aug. 15-20. Skowhegan State Fair, Skowhegan, Maine. Guernseys will be judged on Aug. 17.

Aug. 16-20. Delaware County Fair, Walton, N. Y. Guernseys will be judged on Aug. 18 by Paul Dean.

Aug. 16-21. Mississippi Valley Fair, Davenport, Iowa. Guernseys will be judged on Aug. 18 by Arthur R. Porter.

(*Please turn to page 1200*)

This is The Type

UDDERS – BODY CAPICITY – HIND LEGS

We are stressing at ROCKINGHAM

Here are 4 young cows coming along in our herd

ROCKINGHAM RELASS
On test, 8631—393—Jr2—365 in 285 days
Sire: **Rockingham Reliance, A. R.**
Dam: **Rockingham Monilass**
8845—453—GG
By Rockingham Monitor, A. R.

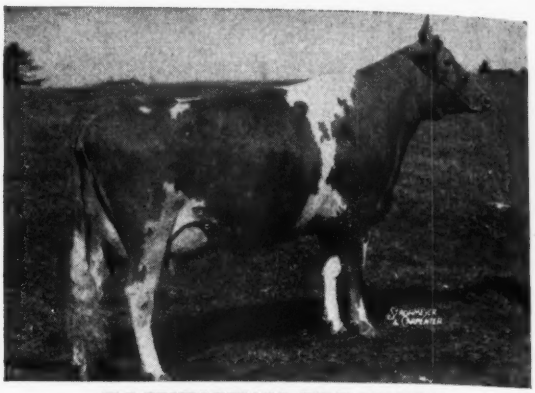

ROCKINGHAM PRE-ULTRA
On test, 4039—195—Sr2—365 in 130 days
Sire: **Rockingham Premier**
2 A. R. daughters, 1 on test.
Dam: **Rockingham Ultraval**
10563—554—EE
By Rockingham Ultraist, A. R.

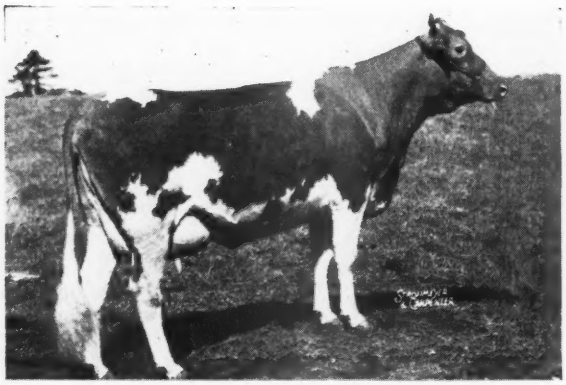

ROCKINGHAM PREMISE
On test, 6355—278—Sr2—365 in 171 days
Sire: **Rockingham Premier**
2 A. R. daughters, 1 on test.
Dam: **Hollyday Melissa**
16009—725—CC
2 A. R. daughters
By Antietam Butterfat Krysta, A. R.

ROCKINGHAM STARRY
12049—641—Jr2—365C
On retest, 5316—273—Sr3—305—3x in 138 days
Sire: **Rockingham Star Gazer**
2 A. R. daughters
Dam: **Rockingham Princess Starlike**
10030—559—BBB
By Rockingham Sailor Prince, A. R.

Bulls out of good cows like these are usually available.

ROCKINGHAM and GREYCOURT FARMS

SALEM, NEW HAMPSHIRE **METHUEN, MASSACHUSETTS**

DANIEL G. TENNEY, Owner

Farms conveniently located five miles apart.

"The Sire of Sires"
LANGWATER HOLLISTON, A. R.

★

POINTS A TOP BREEDER SHOULD FOLLOW:

1. **My herd must be one that I believe in.**
2. **My herd must be of good production.**
3. **My herd must be of good type.**
4. **My herd must be long life.**
5. **My herd must be healthy.**
6. **My herd must be of good breeding.**
7. **My herd must be on continuous test.**
8. **My herd must have its own replacements.**
9. **My herd and products must have quality.**
10. **I must grow as much of the feed as possible.**
11. **I must advertise.**
12. **I must give proper care and management.**

★

By

Elmer N. Hansen

California State Polytechnic College

Good Luck in Getting to Where You're Going

JUST two years ago I was traveling through a southern state. It was a hot day, the train was crowded, and many of the passengers were fretful and worn. The train stopped at a small town and a lady of about 60 boarded our car. She was a large lady, dressed in rather poor clothes. Some might call her plain in face and appearance, but she radiated good cheer and helpfulness. She had a most happy smile and proceeded to help a couple of old ladies, stop the tears of a youngster and rearrange the baggage of a travel-worn mother.

I noted that nearly all of the people in the car were watching this good lady. Her smile and helpfulness had a pleasant effect upon all of us.

About two hours later, as the train was pulling into a town, the lady gathered up her bundles and walked forward. Before leaving the train she turned around and with her beaming smile and a wave of her large, work-worn hand, she loudly said, "Goodbye, folks, an' I wishes yo-all good luck in gettin' to whar yo're goin'."

I have often thought of this good lady, her sincerity and kindliness. She had no thought of any return, or praise, or tip. We all knew that hers was a purely unselfish attitude, from a fine character and a big heart. It was also obvious that she was a smart woman, with the hard experiences of a toil-worn life.

"Good luck in gettin' to whar yo're goin'."

I have remembered those words, as well as the person who uttered them. I have thought of how the words could be applied to your destination, not only on that train, but also in your work, whatever field it is in. Take dairymen, for example. Some are going fast, some not; some are going heavily into debt, some not; some are using sound judgment, some not; some are always alibing and blaming the other fellow, some not; some are cooperating, some not; some are "agin" everything, some not; and so on to infinity.

Oh, yes, I can hear several of you saying, "And some are getting the breaks, some not." Yet, when you take a look at the top herds, you generally conclude, that, like a good football team, it is not through accident so much as that they make their own breaks. They do this because they are good and have proper management and judgment back of them.

Thinking about these things, and about the many herds that I have seen, I have decided upon the following points that I believe a top breeder should follow. 1, My herd must be one that I believe in. 2, My herd must be of good production. 3, My herd must be of good type. 4, My herd must be of long life. 5, My herd must be healthy. 6, My herd must be of good breeding. 7, My herd must be on continuous test. 8, My herd must have its own replacements. 9, My herd and products must have quality. 10, I must grow as much of the feed as possible. 11, I must advertise. 12, I must give proper care and management.

These points are not in the order of

importance, for all of them are important.

A herd that you believe in is the kind that you like, that you want to work with, that is adapted to your experience and ability, and to your conditions.

Not long ago I heard an appraisal an of a bank, in response to a question on loans for buying pure breds, say, "As far as we are concerned, milk from a pure bred cow doesn't look any different than milk from a grade." I cannot agree with him. You must consider the person behind the question. Some have the interest and the training and experience to make good with pure breds. Others are interested in a commercial herd that may be composed mostly or entirely of grades. Remember that good grades owe their productiveness to the influence of the pure breds in "grading them up."

The Bureau of Dairy Industry, U. S. D. A., states that on January 1, 1948, there were about 26,800,000 cattle of the five major dairy breeds in the United States. Of this number, about 6.6 per cent are registered. They go on to say, "Much of the improvement in our Dairy Cattle will continue to come from increasing the number of good registered animals and through the use of good registered bulls in grade dairy herds."

So, while it is entirely proper that most of our cattle are grades, it is that other six or seven per cent of the cows that raises the greatest challenge to a person. Those registered animals largely control the efficiency of the herds throughout the country, both pure bred and grade, as to whether those herds can be further improved and made more profitable. We know the accomplishments of pure breds in the past and the present. Can we develop still greater animals? It is this question that causes us to think, to learn more about animal breeding and management, and spur us to see what we can do.

Production of milk and butter fat is of first consideration, for it is the reason that we keep dairy cattle. Efficient producers make money in good times and in bad times. When prices get lower, the marginal cows and low producers are not making any money for us—in fact, they usually are losing money.

Good type and long life go together and are of great importance. We have far too many cows that are "all through" when only four or five years of age. Various inherent weaknesses of type with resulting injury or infection have shown up. Remember that the greatest item of expense in one's cows is the cost of feed in raising them from birth to producing age. This initial investment is reduced every year that the cow is in production.

So, while first consideration in a cow is that of production and usefulness, it would be hard to call a cow that lasts only one or two lactations, a "useful" cow. Attention should be given to those characters in type that go with a long and useful life. Characters such as breediness, strong udder attachment, square teat placing, good quality of udder, strong constitution, shoulders, feet and legs.

Think of the value of a good brood cow, not only in her own production of milk, but in leaving several good calves in the herd. One great cow frequently "makes" a herd through the influence of her progeny. I am thinking of one herd of 225 head, of which 175 traced to one cow within the first three or four generations. She lived to an age of 14 years and had five sons and four daughters. She was a second and third prize winner at leading fairs as a young cow and her produce, made up of a son and daughter, won several firsts. She had 971 lbs. of fat as a five-year-old and later 921 lbs. at 11 and one-half years. Her five sons have a total of 130 A. R. daughters and more than 40 sons that have tested daughters. Her four daughters were outstanding producers and reproducers, so she was a real brood cow.

As to the point of Good Breeding, there is a world of difference between a "cow" and a "great cow". Look at the top bulls of your breed. Nearly all—if not all—of them had a great dam. A dam, not only good in production and type, in her own right, but also a brood cow. Some families have outstanding sons, others have great daughters. It is a demonstration of still greater worth if the desirable characters are transmitted both to the sons and daughters.

It always makes a livestock man feel proud to see a great cow—the breed character, the strength and straightness of lines, the good form and texture of udder, the pronounced dairy character—a cow that you immediately sense as "the real article". When such a cow continues to produce and reproduce to an age of 12 years and over, and her progeny carries on her good qualities, you have observed a good cow family. In herds over the country, I have seen many such great cows that have attained an age of 19, 20 and 21 years. When I looked at them and thought of their great contribution to the herd and the breed—yes, and to the country—I thought that even if "all cows are created equal", some of them, like man, soon step to the front and demonstrate their superiority over the others.

Real good cow families are not too plentiful. But, they are the kind to find and tie to. They are practically always the result of long years of careful study and breeding. I was recently looking at a great cow, 12 years old, that has six records from 600 to 780 lbs. of fat on 2x. In the herd are four daughters and three granddaughters of this cow, all of show type and with records from 800 to 1020 lbs. of fat on 3x. A good kind of family to breed to.

When it comes to cattle breeding, some persons are "born optimists". They seem to think that some sort of magic can intervene and cause a great calf to appear from an inferior sire and dam. They should know that the calf cannot have any qualities except those that are present in the sire and dam. The more good characters possessed by the parents, the greater the chances that the calf will have them.

Dairy animals are complex in their genetic make-up because there are so many things that we want in a good animal. Because of the many genetic factors, there is wide variation in the ability and type of dairy stock. The good breeder takes advantage of this by careful selection and mating. Line-breeding will fix the characters more surely and more rapidly in the offspring.

In a breeding program it is always a problem as to where to get your next herd sire. Some want a proved bull or the son of a proved bull. Some want a son of a good cow. I would go further than either of these methods. Get a bull from a proved family. Not just one good sire or one good cow, but several good ones. Not just the cow's own records, but also their ability as brood cows. In other words, can they transmit their own ability to their offspring?

Some prefer to breed artificially from associations or herds that can supply semen from such outstanding families. Others may wish to buy a bull from a top herd. A few herds, which now have an outstanding bull, and want to line-breed to him, can consider buying an outstanding cow and breeding her to the bull with the hope of raising their future herd sire. You may have good cows of your own breeding, but they would probably be too closely related to your herd, to warrant keeping a herd sire from one of them.

As to the plan of buying an outstanding cow, I was just out to the barn looking at a cow now 11 years old, that was purchased four years ago with the expectation of being the dam of the future sire. This cow, that we call Hazel, was carefully selected. She was not too closely related to the herd

because she was to be bred to an outstanding bull that was the sire of most of the herd. She had production, type and longevity—not only in her own right—but also, in the family back of her.

What was Hazel when we bought her?

She was seven years old and had four records from 450 lbs. of fat as a two-year-old to 570 lbs. of fat, two under 10 months, all on 2x and under average conditions. One of her two daughters had finished a first calf record of 605 lbs. of fat on 2x. Hazel had been classified VG as a two-year-old, and had been reserve grand champion at a strong show. Her dam was VG and had eight lactations with 4,600 lbs. of fat on 2x. Her sire had seven HIR daughters that averaged 620 lbs. of fat as two and three-year-olds on 2x. He was a large, typy bull. His full sister had nine lactations that totaled 4,500 lbs. of fat on 2x. His dam was classified Excellent and had eight lactations of 5,640 lbs. of fat. She had seven producing daughters, two over 3,000 lbs. of fat in five lactations. One daughter was classified Excellent and four were Very Good. Hazel's maternal granddam had six lactations of 3,610 lbs. of fat on 2x.

What is the story today—four years later?

Hazel had been fresh almost three months when purchased, but had not been bred. Two months after purchase she conceived to our herd sire. Her record in this lactation was 816 lbs. of fat on 2x. She had a son and he is now our junior herd sire and already has nine calves in the herd. He has won ribbons at leading fairs. In this lactation, as an eight-year-old, Hazel produced 869 lbs. of fat on 3x. She was reclassified and made Excellent.

As a nine-year-old, Hazel had a daughter, full sister to the son, and went on to produce 991 lbs. of fat on 3x.

A few months ago, as a 10-year-old, Hazel dropped another heifer calf, full sister to the other two, and is again producing at a 900 lb. fat rate. Our figures show that she has paid back her purchase price, just from her production the first two years that we had her. Then on the clear profit side, we have her 991 lbs. of fat, her son as our junior herd sire and her two daughters. We are hoping that she will have several more years ahead of her. Where else could your money make so much interest on the investment?

In order to lay out a breeding program, and know where you stand, the herd must be on continuous test. Production records take the guesswork out of dairying. They give us the story of each of our cows and form a basis for culling and future improvement. Remember, however, that some families mature more slowly than others. Some heifers do not reach great production as two or three-year-olds, but gradually step up and are top producers at an older age.

Continuous testing, that is, lifetime production, is the real evaluation of a cow and of cow families. One record does not mean much.

Raising your own replacements means that you can take advantage of a good breeding program. It means real satisfaction plus progress if the oncoming heifers are better than the cows that they replace. There are usually a few that disappoint us. But don't be afraid to cull and keep only the good ones.

Remember that it costs no more to raise a good heifer than a poor one. Also, that it takes no longer to get a good heifer into production than a poor one. If you have feed and pasture, raising your own replacements should cost you considerably less than if you went out to buy them. The best part, however, is that they should be of better breeding than those you could buy. Possible danger of bringing disease into a herd is also eliminated.

The life of the dairy industry is in the demand that we have for our cattle and their products. In milk and dairy products, we have the most perfect food for man—if it is of good quality. There is a greater demand than we can fill for quality cattle and for quality dairy products. Go to the sales ring and see what sells. Go to the markets and to the dining table and see what the consumer wants. To get into top quality and hence top demand, is not only profitable, but a recognition of your ability as a breeder and as a manager.

There is no doubt that the most profitable dairying is on farms where you grow as much of the feed as possible. Have plenty of feed and have it when you need it. The cow is the best market for your feeds and she fits in admirably in soil conservation methods. Grow more legume roughages and have good pastures. Pasture grass is an ideal feed and it is the most economical.

Dairying is your business. It is not enough to develop a good herd and produce a high-quality product. You must sell your surplus animals and your milk to the best advantage.. The answer is ADVERTISE. Advertising and selling go hand in hand. Let people know where you live, what you are doing and what you have to sell. Use good pictures, tell about your breeding program, your production records, your type classification ratings and show winnings.

Keep advertising. It will save years of time in getting your name, your herd and products before the public. It enables you to "get acquainted" with all who read the advertisement. Not long ago a breeder told me that he reads and studies every advertisement in his breed paper. He went on to talk about various herds, their breeding and accomplishments as learned through the advertisements, month after month. He and thousands of others like him are potential customers of yours.

Finally, proper care and management, or, we could call it, "good judgment". It means that you must be on the job and in close touch with all phases of the work. You must know your herd and each individual cow and bull. We are fortunate that dairying is adapted to the keeping of complete records. Records on pedigrees, production, breeding, type and health. Study the records and know where you stand. Be fair to yourself, so that you can see and admit faults in your herd or in your management.

You must know your employees and how they do their work. Balancing rations, care of soil and crops, and care of equipment. Producing a quality product and its marketing. We could go on and on enumerating all of the things that a good dairyman or manager should know. Many seemingly small details do not always show on the surface, yet are vital in spelling success or failure.

Developing a great dairy herd is not an easy job. That is one reason we are so interested in seeing what we can do. It calls for skill, training and attention to details. We all make mistakes, but the important thing is to profit by them, and not make the same mistake twice.

Good dairying is profitable. Essential as money is, however, it is not everything in this world. Our health, our enjoyment, our satisfaction in a job well done means much to us. And the best part of it is, that there is plenty of room to do a still better job tomorrow.

Chat . . .

An honorary certificate of merit in agriculture was awarded Vere Culver, of Mt. Ararat Farms, Port Deposit, Md., at the commencement ceremonies of the University of Maryland in Baltimore. This was awarded for outstanding accomplishments in serving the livestock and dairy interest of the State, both as a leader and practical producer. Mr. Culver was one of four State citizens recognized for outstanding achievement.

Aged Matrons

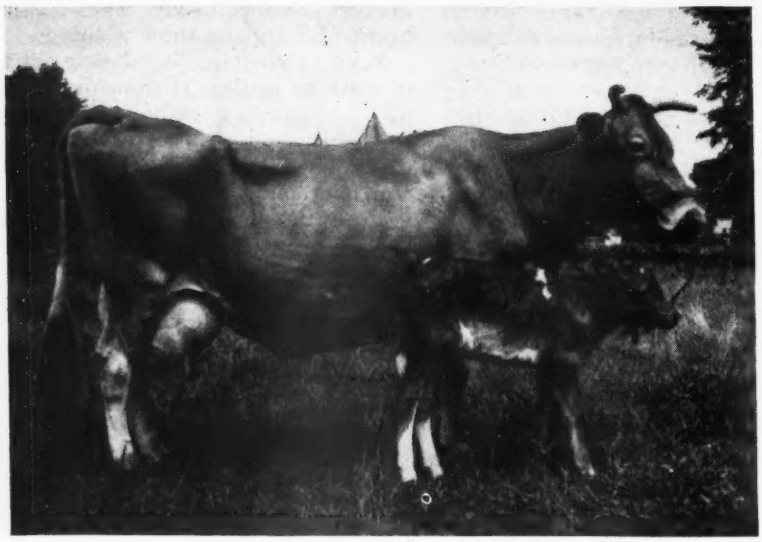

- **VILLA WAY PROUD-MAID**—16 years of age. 9915—497—G. Sire: Langwater Pretor. Dam: Redpath's Dairymaid. Breeder: C. B. Heifner & Son, Sullivan, Ohio. Owner: Mr. & Mrs. George T. McConnell, Sullivan, Ohio. Nine registered progeny.

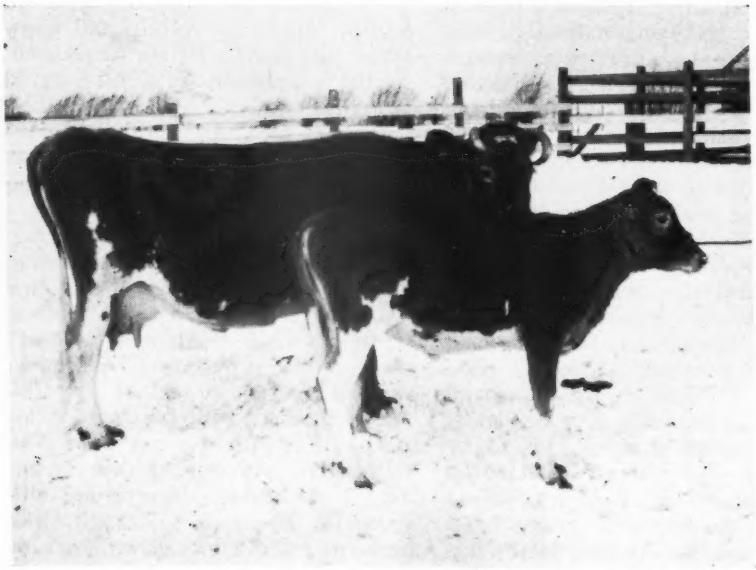

- **MINERAL MONARCH'S CORA MAY**—16 years of age. 11397—532—13yrs—HIR—730. Sire: Mineral Home Monarch. Dam: Gay Lad's Cora. Breeder: Robert G. Anderson, Newell, Iowa. Owner: Buren R. Anderson & Son, Newell, Iowa. Nine registered progeny.

- **GOLDIE ORA LEE FAIR-MOUNT**—19 years of age. 14597—610—AA. Sire: Fairmount Golden Secret's Adam. Dam: Twin Empress' Ora Lee Brown. Breeder: T. L. McWilliams, Girard, Kan. Owner: E. K. Gaylord, Oklahoma City, Okla. Thirteen registered progeny.

Loss of Cows from Dairy Herds Reduces Income

DAIRYING provides the largest sources of income for the Michigan farmer. The production of the state's farm dairy herds accounts for about one-third of the cash income of the Michigan farmers. Sale of animals from the dairy herds adds materially to this income. Michigan dairymen now keep approximately 900,000 cows on 150,000 farms.

Dairymen in many cases are not aware of the seriousness of the cow losses in their herds. This is due to a lack of records of the number and causes of cow removal from their herds. The income from the sale of products and cattle could be increased markedly if the losses of dairy cattle could be reduced.

Studies have indicated that replacement rates in dairy herds are high. Investigations by Lush and Lacy, McDowell, and Smith and Robinson, show it is necessary to replace approximately 21 to 28 per cent of the milking herd annually. Cannon and Hansen report that 56 per cent of all animals in cow testing associations in Iowa were under five years of age.

Baltzer reports that a study of Dairy Herd Improvement Association figures covering six years from 1931 to 1937, reveals that the average milk-producing life of a cow, if all factors are included, is about 3.7 to four years. The data indicate that a dairyman must plan to reproduce his milking herd every four years.

Lush and Lacy found, from a study of 500 cows in each of the dairy breeds, the productive life of a cow to be three to five years.

In Iowa, it is reported that 26.2 per cent of all cows in Dairy Herd Improvement Associations test in that state left the herd annually. Approximately one-third of this number left the herds because of low production, one-third for health reasons, and one-third were sold for dairy purposes.

By
Russell E. Horwood
Section of Dairying
Michigan State College

PROCEDURE

A study was made in the Michigan State College herds covering a period of nine years from 1933 through 1941, to determine the number and cause of dairy cow removal.

The herds consisted of the W. K. Kellogg Sub-station herd at Augusta, made up of the Guernsey breed; the Upper Peninsula Experimental Station, made up of the Holstein breed, and the Michigan State College herd, which includes the Ayrshire, Brown Swiss, Guernsey, Holstein, and Jersey breeds. See Table 1.

The greatest cause of removal was the sale of cows for dairy purposes. This amounted to 19.2 per cent of the total, or 85 of the 438 cows that had

(*Please turn to page 1200*)

TABLE 1—The number and cause of removal of cows by breeds from the College and Sub-station herds during the period 1933-41.

Breed	Reasons for Cow Removal										Total Removed	Total In Herd
	Dairy Purposes	*Low Production*	*Breeding Troubles*	*Mastitis*	*Bang's and Abortion*	*Loss at Calving*	*To Experimental Herd*	*Old Age*	*Udder Injuries*	*Miscellaneous*		
College Ayrshire	7	14	3	10	..	..	..	..	1	1	36	42
College Brown Swiss	3	2	2	4	..	1	3	..	..	3	18	31
College Guernsey	9	5	11	4	1	..	1	..	1	2	34	48
Kellogg Guernsey	3	15	8	7	3	1	..	2	..	3	42	96
College Holsteins	15	8	12	16	3	2	10	..	2	4	72	84
Chatham Holsteins	32	10	5	3	..	1	..	..	1	5	57	75
College Jerseys	16	12	5	6	1	2	4	2	..	5	53	62
TOTAL	85	66	46	50	8	7	18	4	5	23	312	438
Per cent of those removed	27.2	21.1	14.7	16.0	2.6	2.2	5.8	1.3	1.6	7.4	100	..
Per cent of total cows removed	19.2	15.1	10.5	11.4	1.8	1.6	4.1	0.9	1.1	5.3	71.0	..

Questions and answers given at the PANEL DISCUSSION *during the Annual Meeting . . .*

Continued from August 1 Journal

The Calf • The Heifer • The Cow

CHAIRMAN HILTON: Now we will get along to the next question. "*What management practices, if any, tend to aggravate sickle hocks and weak hind legs on a cow?*" Mike, do you want to start with that?

MR. SEATH: Well, I think weak or crooked hind legs on a cow are born there. I don't think that management practices cause weak hind legs. I think sometimes that poor management makes them worse than they were to start with. The crookedness in hind legs may be aggravated in a cow that has been closely confined and whose feet are not properly cared for. I don't think management alone is the cause of crooked and weak hind legs.

CHAIRMAN HILTON: The next question is on reproduction. "*Do you consider that certain families are strong and some weak in reproduction? Will a cow that is a shy breeder pass this characteristic on to her offspring?*"

DR. GILMORE: Well, there are definite inherited factors for shy reproduction. In fact, 16 different inherited factors can be named that deal with reproductive inefficiencies of one kind or another. In some instances the ovaries of the cow or the testicles in the bull are just underdeveloped. It's an inherited characteristic. There are also instances where there are no ovaries. Obviously there are not very many of them because you don't pass that on. They can't reproduce.

There is a tendency on the part of some families to put on fat around the ovaries and again that interferes with reproduction. In the case of the males there are inherited defects that do not permit them to serve adequately. I'd like to comment on that. That particular difficulty responds very well to surgery. A good veterinary surgeon can fix them up. Then you just disseminate those genes and if the bull has good inheritance for production and type, a lot of offspring and grandoffspring get those inherited characters. In some cases it would be better not to treat them than it would be to treat them and let them pass on those reproductive difficulties.

Some families, for example, require three times as many services as others. In the case of cow families the same thing holds true for daughters of particular bulls. It's a subject that has been quite widely worked on experimentally and it has been definitely established. From the standpoint of hormones, it appears that a rather delicate hormone balance is required for maximum reproductive efficiency.

Some cows will ovulate regularly but don't breed or don't stick.

There has been a notion that when you inbreed you get into reproductive difficulties because of lack of vigor. I think the hog people and the chicken people have that idea. But in dairy cattle it has been found that you don't get any general effects from inbreeding due to lack of vigor. In other words, it's a specific thing rather than a general thing.

MR. CLARK: I agree with that absolutely. I don't know anything about the scientific angle, but I know, like anyone else who has a herd of cattle, that you have certain female families that will be very strong breeders and reproduce themselves regularly and take one to two services per calf per year and go on for a period of years. You will have others that are shy breeders. It's hard to get them in calf.

A friend of mine in Rhode Island had two cows a number of years ago. They had one or two calves apiece and had three or four mummies. The daughters of those two cows had 11 mummies between them. He kept the outfit going to see what would happen. He finally got disgusted and wound up the whole family at the butcher's. There is a weakness in breeding in that particular family.

I haven't had much experience with mummies. We have other troubles. When you have a weak family, unless they are exceptionally good it is hardly worth while to go on with breeding them.

MR. HARMON: Well, on our inbreeding work we have found that in one particular case we had a cow that was mated to four different bulls and had four heifers. As soon as we tried to inbreed those heifers we didn't have so much trouble with shy breeding as we did with mummies—premature birth. There are other cases like that. In fact we just had to discontinue inbreeding that family for that reason. You can trace it back to one old cow. She was 100 per cent as far as dropping her own offspring, but as soon as you took her daughters and started to inbreed them that is when we got into trouble.

CHAIRMAN HILTON: "*How many and which of the 10 break-down points in classification seem to be satisfactorily fixed genetically in the Guernsey breed?*" Mike, I think you should answer that question.

MR. SEATH: The Guernsey breed rates high in dairy characteristics. I think that is the one point in the breakdown that runs true all the way through. I don't know if there is any other characteristic that has been worked on. As far as other breeds are concerned, I couldn't answer.

CHAIRMAN HILTON: Here's another one that has to do with breeding. "*If we mate excellent rumps with excellent rumps, what is the prospect of the offspring having an excellent rump—and the same for udders, hind legs, heads and necks, depth of rear ribs and dairy character in general?*"

DR. GILMORE: Well, I'd be glad to make some general comments on these characteristics you have mentioned. Many different inherited factors have to come together to produce a harmonious part. I am sure that is true for head and neck. There are a half-dozen genes or so that influence that

shape. May I make a comment with regard to Guernsey heads. The Guernsey type of head appears to be dominant over the type of head you find in other breeds, beef or dairy.

Now, in regard to the fitting together of the lower jaw with the upper jaw, that is a thing of harmony. Each jaw is influenced by different factors. One of the classical examples of that comes not in cattle but in dogs, where you can mate dogs of different types, each of which has an harmonious blending of parts, like a dachshund with a Pekingese, with a long jaw in one case and a short one in the other, and they harmonize. You mate them together and then inbreed those offspring and you get everything. It's one of the good examples of how this thing works.

The so-called bull dog condition is apparently effected in early life before the calf is born and the pituitary gland and the thyroid gland are involved. There is some sort of an upset early in life there that causes those conditions.

One of the best arguments I know for line-breeding is to keep within harmony. Now, the individual appears to have quite a bit of adaptability to get these jaws to harmonize. But there are limits beyond which they cannot go.

In regard to rear legs, the relationship with the different long bones appear to have to be in balance and harmony before you get the kind of leg that you want.

In horses they figure that a sickle hock comes from having a long bone that is too long between the hock and the stifle and that animal has to get his feet under him and so he compensates by having a sickle hock. That makes it a little difficult.

CHAIRMAN HILTON: Here is another question. "*How much consideration should be given to wry-tail in selecting a future herd sire if such a sire is found to be from a good-producing cow family and in all respects is right for the herd selected except for a more or less slight indication of wry-tail?*"

MR. CLARK: I don't think I would select a bull that had a strong wry-tail. A very slight wry might not be too bad, that is, if it was just barely perceptible and if it wasn't in the family. But I would be afraid to take a really wry-tailed bull.

There was a case in the midwest a number of years ago where they had some 16 out of 24 daughters of a bull and every one was wry and the bull was wry. It was rather interesting in that particular case that all the wry-tails didn't go on the same side. There seemed to be no correlation. Our scientific friends could probably tell us what the proportion should be.

In a great many herds you go into the owner will say that a certain cow was made wry-trail when she was a heifer—that it was an injury and not inherited. You generally find that in the young heifers, where one is bulling and the rest of them jump her or something, you get a smashed tail head, or you push the whole tail head forward and get a confusion of bone and gristle in the young animal, and that is entirely different from a wry-tail.

I'd be afraid to buy a wry-tailed bull and use him a great deal. His daughters might not show it but eventually it's going to pop out if it's a bad case.

MR. HARMON: I feel the same as John does about that.

CHAIRMAN HILTON: While we are on that subject, here is a question that was turned in this afternoon. "*In selecting a young bull, how much importance should be given to a consistent high dam's average? What are some of the essential things that small breeders should look for?*"

MR. COARSEY: I think consistent high production in all the dams and the immediate ancestry of a bull are most important. But there are a lot of other things of equal importance. If you expect to breed cattle that conform to the accepted type of dairy cattle, you must have a combination of the things which we expect the dairy cow to have.

MR. HARMON: I don't believe I have anything to say on this. I think Ralph is about right. We do like to see high production, especially on the bottom line. I wouldn't let production run away with me entirely in making a selection of a herd sire because, if it were possible, I'd want to see the dam and the granddam and the great granddam, and that is possible in some cases. I would not want to select a bull out of a cow just because she was a high producer and a very poor individual, which we can find in a breed today.

MR. CLARK: There is another thing that I would like to see. I would like to see the mother of a bull have some proved daughters and I'd like to see the grandmother have some proved daughters and the great grandmother.

I think that reproductive ability in the female line is very, very important, as well as the production. Just one record on a cow doesn't mean anything. It's what a cow does over a whole lifetime that counts.

MR. SEATH: Well, I think there are too many bulls sold on just production alone. Also, before you go to select your bull you have to study your own herd and know what you want in the bull. You have to have an eye to what you are looking for. One bull might look fine and do the job and another one won't.

DR. GILMORE: So far the remarks have directed towards the selecting of young bulls from proved dams. In proving a dam, it isn't only her daughters but her own consistent production that should be considered. There has been a lot of controversy in the last 10 years over the records of a dam compared to those of her daughters. I think it ought to be reemphasized that both are very important.

You want to select not just for one but for several things, things like high production, good type, reproductive efficiency, and, of course, if they live a long time that is an indication that they have high reproductive efficiency. If you select for two characteristics, it's four times as difficult. If you are selecting for three, why the job gets increasingly difficult.

I think it illustrates the need for a goal, or an aim, at the beginning of your breeding operations. You should select a goal and stick to it. First, try to make the cattle uniform in one thing and then you can try another.

MR. SEATH: I can't help but think that you hear so often this remark that a certain bull is just an ordinary bull; that he has one or two good daughters, but just in and out more or less. I don't think we pay enough attention to checking back on the bull's daughers to see whether their dams were as good as the poorer daughters. I think a lot of good bulls are condemned as bad just because we haven't made a study of the dams of the daughters that are poor.

MR. HILTON: "*What is the oldest cow in the last 25 years to have been made grand champion of the National Guernsey Show, or of any other outstanding shows?*"

MR. SEATH: Three cows, 10 years old have been made grand champions at the National Guernsey Show.

CHAIRMAN HILTON: "*What is the average age at date of classification of all cows that have been classified excellent, very good and so on down the line?*"

MR. SEATH: Six years old for excellent and very good. That is all I have.

CHAIRMAN HILTON: Well, here is a question on which we could spend the rest of the afternoon, but, of course, we will have to limit our discussion. "*What has been the greatest factor to date in the improvement in Guernsey type—score card, major shows, county fairs, parish shows, sales, pictures and classification?*" Guy, I think we'd like to hear from you on that one.

MR. HARMON: It's difficult to answer that question. I think possibly judging schools have played as great a part as anything which has led up to classification, and the parish shows. I think that our judging schools have done more good to set the desired type in our Guernsey breed than any other one thing. I think classification will prove itself as time goes on. I think

our parish shows have done a great deal in setting the type in different communities.

MR. SEATH: I agree with that.

DR. GILMORE: What about the score card? The reason I ask that is because there seems to be so much confusion in the minds of people as to what part it plays. Just offhand, I am wondering if that isn't the background for the judging schools, or vice versa. Each affects the other. I wonder if someone would care to elaborate on that.

MR. CLARK: I started making a study of the score cards a number of years ago, not only in dairy cattle but in all breeds of livestock. I had 46 score cards of the dairy breeds. A man would be teaching animal anatomy in a college in one section of the country, and he would emphasize certain points that should be remedied in that particular area. Three or four states away a man would have an entirely different idea. There was no comparison or unification, and these men were teaching young students—not only college boys but 4-H boys and Future Farmers. I got all the different score cards together. Then I asked representatives from the different breeds to get together, and we took the best points and the shortest and best terminology from each card and put them on one card. There were many of us who believed at that time that regardless of the color of a cow or her size, or the shape of her horns, there were certain fundamental uniform characteristics in a dairy cow. We had several meetings in the Pure Bred Association. Then we invited some of the leading college professors. We had professors from California and from Maine to meet with us over a period of the next three or four years, trying to get out a score card that would carry the points of anatomy of each breed on one card and then show the variations, indicating the size or the color or the shape of the horns. We used the best terminology we could.

On the back of the card we put what a judge should do when he found certain things that were wrong—if he found a blind animal or an animal blind in one eye or a bull with one testicle.

The card was approved and accepted and the thing is done.

CHAIRMAN HILTON: I would like to make an observation in connection with this whole question. It seems to me in the last few years there have been less complaints and less criticism of the judging of major Guernsey shows than most any other breed. I think it goes back to the question of your schools, which have done a grand job in establishing a type for the Guernsey breed.

Now we have a few questions turned in during the noon hour. I will just take them as we come to them. First, "*Does the health of a cow's reproductive organs affect her type—especially the rump?*"

DR. GILMORE: There is one specific thing that should be mentioned in this connection, I think, and that is the case of cystic ovaries or nymphomania in which the tail head, for some reason or other, has a tendency to rise. Therefore, there is a definite relationship, in that instance, between the health of the reproductive tract and type. The exact cause of the condition appears not to be fully established, but there is enough information to conclude that it is due again to these hormones. There is some upset, and so this cow goes into a state of more or less continuous heat; and a relaxation of the ligaments around the tail head as though she is getting ready for calving seems to be the result.

CHAIRMAN HILTON: Sam, "*does acetonemia tend to break a cow down in the udder and shoulders even though she does come from a strong cow family?*"

DR. BRODY: Well, this is a serious disease, and I think it would affect the health of the cow and break her down just as diabetes in man, for example, to which it is related.

CHAIRMAN HILTON: I wonder if you would elaborate on the whole problem of acetonemia.

DR. BRODY: It is one of those problems which has not been solved. There are a lot of theories on it. I don't think I am in a position to answer it in detail in a few minutes. The simplest theory is that kelosis or acetonemia, like some milk fevers, reflects lowered blood sugar due to its rapid withdrawal from the blood into the milk of high milking cows. It is aggravated by reduced soluble carbohydrate in the feed as a result of loss by leaching or fermentation. The obvious remedy is feed high in soluble carbohydrates.

MR. CLARK: I fed a cow two pounds of molasses for a year, with sugar added. She had it worse than ever before. I have written all over the world trying to find out something about acetonemia. Ten or 12 years ago in our locality we never had it. We found, of course, right away from the scientists and doctors that calcium and/or dextrose would take care of it and keep the animal from dying, but we have never been able to find the cause. I have talked with men from the Belgian Congo. On one side of the Belgian Congo they were having it badly, and on the other side of the mountain they never heard of it. A friend of mine from New South Wales told me that sheep and especially steers have it there in certain sections. We in the northeast have it in our dairy cattle. Frankly, we haven't had it in our particular locality in bulls. You go along without it for a while and then—bang!—every cow that calves will have it. Right now, outside of mastitis, that is causing us more trouble and more loss of milk than any disease.

A great many farmers will have lingering cases and never realize what is wrong. The eyes become a little glassy and she goes down on her milk. You just think she's having after-calving difficulties. In other cases, the cow will lose one to two hundred pounds of flesh inside of 10 days. If you don't get something into the jugular or milk vein quick, you get a dead animal. A friend of mine used a can of Karo syrup diluted with a little water, and that cow is now all right.

They say it is an unequal balance between calcium and phosphorous. Generally you find the disease on farms where they put minerals and fertilizers on the soil. The cows give more milk and maybe that is one reason they have so much of it.

I have written all over and I cannot find anyone to give any different information.

DR. BRODY: May I ask whether the incidence is greater in high-producing cows than in low-producing cows?

MR. CLARK: Yes.

CHAIRMAN HILTON: I think this remains as one of our most baffling problems. I hope some day someone will discover a method of preventing it.

Here is the next question. "*How important is longevity in foundation cows?*"

MR. COARSEY: I think it is one of the most important things, the fact that they are living a long time, because no matter how productive they are, if they die we lose the benefit of that productivity. It is a definite fact that longevity is an inherited factor. Insurance companies recognize it in people, and those of us who work with cattle recognize it in certain families of cattle.

I think it is considered that a cow has to be about five years old to pay for bringing her to that age. If she lives just a couple of years after that, you have that much time in which to make a profit on the investment you have in that cow. If she lives five or six or eight or 10 years and is productive, you have that much more opportunity to make a profit out of that individual. Then if a herd gets a relatively high number of individuals carrying longevity, I would say it would be a lot more profitable.

DR. BRODY: We are all deeply interested in the problem of longevity and why it is that some people live longer than others, or why some species live longer then others. The

only definite thing we definitely know about longevity is that we are all going to die. Most men die naturally; many die from being run over by automobiles. But in general, most persons die "naturally."

But what about cows? Do they die naturally? What do you mean by "longevity" in a cow? Why do they die early in life?

MR. CLARK: Some die naturally and some die by accident and some die by the grace of God.

CHAIRMAN HILTON: Maybe we had better stop that one. This question is directed to Guy Harmon. "*What is your explanation of the fact that inbreeding reduces production and that a crossing of inbred strains increases it?*"

MR. HARMON: Well, we know that the longer you inbreed the more you decrease production. I have seen some ears of corn that have been inbred 11, 12 or 13 years. Certain characteristics have been eliminated before they decide to save that particular ear or strain of corn to continue with their crossing. In some cases some of our corn breeders have felt very fortunate if they got as high as two dozen kernels of corn off that particular ear to make their profits. I think the same thing can apply. In our inbreeding—and we have done perhaps as much as any breeder—we have had but two cases where inbred daughters both outproduced their dams as two-year-olds. But those are the only two cases we have had.

I have seen cases where stray inbreeding has brought down per cent of fat below three per cent. We have now one particular cow that is 15/16 the same blood as her sire. She is a two-year-old, growing nicely now. I doubt whether she will finish the year with two hundred pounds of butter fat. Yet she was mated to a bull, not entirely unrelated, but from another cow family. The result has been a female. We are most anxious to see what that female is going to do in production.

However, where we have had other cases of not such intense inbreeding, we have been able to step up production over the dam. We have been able to step up production of a few animals as high as 15 to 25 pounds. I don't know why it happens that way, but it does.

DR. BRODY: Helen King from the Wistar Institute inbred 60 generations of rats. The sixtieth generation of brother-sister matings is as healthy in every way as the first one. She may have done some subconscious selection, but it is apparent that inbreeding does not injure if the original stock is sound. Of course, we know that in certain religious groups, such as Hindus and Jews, inbreeding is widely practiced, yet they retain their vitality and ability for many generations.

CHAIRMAN HILTON: "*Do you have any information on milk production by hand milking as compared to machine milking?*"

MR. CLARK: The result depends on the actual operator of the machine or the man who is milking the cow. I think if you can get a really good hand milker the cow will keep up her milk flow a little longer than on a machine. Often a good man who milks by hand is not a good machine milker. It takes a different type of man. I think you will agree that certain men are crackerjacks with the machine, and the success or failure of the machine depends on the man who runs it. Other things being equal, I think the cow will give a little more towards the end of the lactation if she is milked by a good hand man. We have very few in our section of the country.

MR. COARSEY: I agree with John Clark. In my limited experience, it is more in the man. In our country we don't have any who can really do a jam-up job with a milking machine. At least they have not come under my observation. I have been in some herds where men make really outstanding records, milking cows, 25 cows, three times a day with a machine and the cows apparently come out without any impairment of udder or any of the other difficulties usually associated with it.

But I am definitely of the opinion that if anything could be done that would train the people to properly use the machines, it would solve the problems of the dairy industry—that is the production of milk—more than any other one thing.

CHAIRMAN HILTON: Here is a question that I think is quite important. "*How can we better teach juniors correct Guernsey type from calves to mature cows?*" In other words, how can we get over to the 4-H farmer boys the ideal type of the Guernsey cow? I'd like to have Mike discuss that for a minute.

MR. SEATH: I think the best way is to get them and take them to parish shows and let them visit other herds. Also, your breed associations have a lot of good pamphlets and score cards. Start right from the calf on up. I think it is better if you get them out and work with them and talk with them. If you actually get them out in the field and put on type demonstrations at your parish shows, that is the best way.

MR. CLARK: I think the breeding organizations should do a great deal more for the younger people. I don't think we have ever done enough for our Future Farmers or the 4-H. A year ago I gave a cup in England to the best dairy judge under 18 in the world. There were teams from all over Britain, Belgium, all around Wales, Scotland and the States. I never thought a boy from Maryland would win the cup. He did.

I think we ought to spend a great deal more time with our county agents and men that are handling the high school boys who are studying farming. If you want to keep boys on the farm, you have got to help them.

CHAIRMAN HILTON: One more question. "*Will you please define what is good type male and female in the Guernsey breed?*" I don't know anyone here who is more qualified to answer that then Mike.

MR. SEATH: Of course, the first purpose of any cow is to give milk. There is no excuse for her unless she does. But I think what we want in the pure bred cows is something just a little better, something that has a little more eye appeal than the average cow has. If you are going to call them pure breds, I think we want to try and breed an animal that has the look of a thoroughbred, something with the style and grace of something just a little better than the average cow. We have to have balance of parts. The cow that has good hind legs and a good rump and is balanced well will wear a lot longer. You want a clean-cut cow, a lot of character about the head, good texture of the skin and udder, a lot of depth, good feet and legs. The nearest I can express it is that you want a cow that just has got a little more to her when you see her. She is attractive. You can't have that unless you have the balanced parts with character and quality stamped all over her.

In a bull, of course, you want the same thing, although you want more masculinity, a good set of the legs.

It's a hard thing to describe. It's something you have to see. I think you have got to have a cow that has a little more grace and style when you are talking about pure bred cows.

CHAIRMAN HILTON: Well, ladies and gentlemen, I am sure that I express your sentiments when I say to these scholars and scientists that we appreciate the answers they have given to the questions raised in this discussion throughout the day. These people have made an outstanding contribution in the field of dairying, the Guernsey breed in particular, and they have the unique ability of crystallizing their ideas and giving them out so they can be used. I am sure you appreciate their efforts.

It has been a real pleasure, so far as I am concerned, to have even just a small part in this discussion.

(Applause).

The meeting was adjourned.

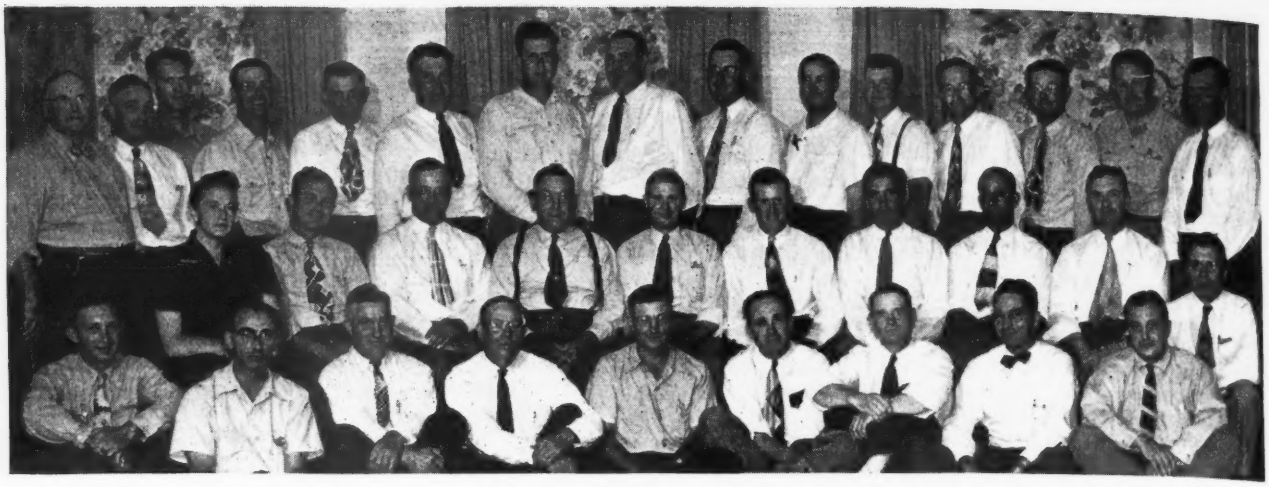

OHIO G. B. A. DIRECTORS AND LOCAL ASSOCIATION OFFICERS AT THEIR MEETING ON JUNE 15

FRONT ROW, *seated, left to right: Charles Kuhn, Basil, South Central Assn.; Dr. D. G. Arnold, Bucyrus, director Ohio G. B. A.; Dwight Graham, Leetonia, Columbiana-Mahoning Assn.; Roy Perry, Vickery, North Central Assn.; Wade Wehr, North Lima, director Ohio G. B. A.; C. R. Huston, Lyndhurst, director Ohio G. B. A.; Dale Jump, Kenton, Hardin County Assn.; R. W. Bishop, field secretary Ohio G. B. A., and Henry Dodge, Perrysburg, Maumee Valley Assn.*

SECOND ROW, *left to right: Sallie J. Sexton, Granville, Director Ohio G. B. A.; J. Morris Drake, Montpelier, Defiance-Williams Assn.; Gail E. Heifner, Sullivan, Ash-Med-Way Assn.; S. K. Miller, Eldorado, Preble County Assn.; Lowell Overmeyer, Greenville, Darke County Assn.; Homer Frahm, Celina, Mercer County Assn.; Francis Ginn, Novelty, Chagrin Valley Assn.; C. R. Hunter, Yellow Springs, Miami Valley Assn.; Ralph Shoemake, Dayton, president Ohio G. B. A., and Huber E. Denlinger, field secretary Ohio G. B. A.*

THIRD ROW, *standing, left to right: Harry Kuns, Castalia, North Central Assn.; Frank J. Stebbins, Greenville, director Ohio G. B. A.; Dr. Charles Brown, Mansfield, Richland County Assn.; Earl T. Lindsay, Massillon, Stark-Portage-Summit Assn.; George Mahlerwein, Blanchester, Southwestern Assn.; Olin Waltz, Columbus Grove, Blanchard Valley Assn.; Henry Zumfelde, Wauseon, Fulton-Henry Assn.; Howard Rainier, Cadiz, Eastern Ohio Assn.; Robert Workman, Danville, Knox County Assn.; Howard C. Yoder, Wooster, Secretary Ohio G. B. A.; Gerald Myers, Lewistown, Logan County Assn.; Howard Ziegler, Clyde, director Ohio G. B. A.; E. Vaughan Bell, Wharton, Wyandot County Assn.; R. L. Holden, field representative, The American Guernsey Cattle Club, and Donald Pierce, Defiance, Defiance-Williams Assn.*

Ohio State Field Day

MORE than 400 Guernsey breeders, including their friends and families, attended the annual State Field Day held at Dr. Arnold's Hideaway Farm, located near Bucyrus, Ohio, on July 1. Dr. and Mrs. Arnold, owners of the farm, and Mr. and Mrs. Percy Jones, manager, made splendid hosts and were very ably assisted in arrangements by members of the Wyandot G. B. A. The wives of the members of the local association took complete charge of the luncheon arrangements and many other details.

The morning was devoted to an informal inspection of the Hideaway Guernsey Farm. Percy Jones and Mac McKelvey had the herd in top condition and arranged daughters of Langwater Arnold, Langwater Dreamer, Lone Pine Don and Gardenville Darling's King in separate paddocks so the visitors could get a good idea of the breeding value of these herd sires. A useful folder was provided listing the herd sires and briefly listing each female group by sires, each name with a key number that corresponded with the hip number of each animal in the various lots.

At noon a bountiful basket lunch was served on the beautiful lawn of Dr. Arnold's residence which is bounded by an artificial lake. The youngsters of the crowd had a delightful time boating, while others sweltered in the intense heat.

Following the luncheon, Dr. Arnold gave a hearty welcome to the group and introduced Ralph Shoemake, president of the Ohio G. B. A. President Shoemake stressed the necessity for close cooperation of Guernsey breeders in Ohio and asked them to support the State Association with increased membership.

George M. Newlin, who was invited to act as official judge for the day, was called upon to make a few remarks and told the Guernsey breeders of Ohio that if they breed the right kind of Guernseys and take good care of them, they will be assured of success in the cattle breeding business. Dr. John L. McKitrick and Percy Jones briefly told the visitors about their experiences in handling dehorned cattle. Dr. McKitrick was very enthusiastic about the practice at Welcome-In Farm, and it was also heartily endorsed by Percy Jones at Hideaway Farm. A humorous talk was given by Jim Kherer, Bucyrus. R. L. Holden gave a short talk complimenting the Guernsey breeders of Ohio on their strong program and stressing the importance of gatherings of this kind as a source of learning information about cattle breeding and stressing the old principle that "The eye of the master fatteneth the cattle". Mr. Holden also acted as ringmaster of the judging contest.

The judging contest was the feature of the day. Three rings of cattle were placed, following which two or three contestants were called upon to give their placings and their reasons. Official placings were then made by George Newlin who came from Woodacres Farm, Princeton, N. J., for the day's event. Judging was divided into three divisions. In the men's division there was a three-way tie for first place including H. R. Carson, Ohio State University; Clyde Myers, Bellefontaine and Ralph Turley, Pickerington. All had a total score of 250, which was the high for the day. Harold Holdridge of Medina was second. In the women's division, Mrs. Darrell Hankins, Upper Sandusky, led the way, followed by Mrs. Luella Kuns, Castalia, in second place, and Mrs. E. Vaughan Bell, Wharton, in third place. In the junior division the high score was

made by Myron Myers, Lewistown, with a total of 240. Myron was followed by John Wilton McKitrick, Dublin, in second place, and David Bowers, Glenmont, in third place.

Gerald Crissinger, Bucyrus, was fourth in the junior division and Alvin Miller, Bucyrus, was fifth. Winners in the junior division received a series of prizes from the State Association.

The day's program ended with the presentation of the herd sires used at Hideaway Farm. It was a grand day at one of the most beautiful Guernsey farm set ups in Ohio.

Eastern Maine Show

THE Eastern Maine Parish Show was outstanding in all ways, with 106 head being shown. The highlight of the show was the exhibit of 4-H Club heifers and although the open show was strong the 4-H Clubbers deserve prior attention in this write-up. Thirty-eight animals were exhibited by 4-H Club members, and the junior champion female of the entire show came from this group. Penobscot, Hancock and Piscataquis Counties vied for honors. The junior heifer calf class was topped by Elm Holm Gypsy, shown by David Kelley. Fourteen calves were shown in the senior heifer calf class, and they were a uniformly good lot. This class was won by Craney View Carolyne, shown by John Hesketh.

In the yearling heifer class, 16 came out and it was a real battle. The Eastman Brothers landed on top, with Sunset Ledge Princess Rose, owned by Dale Eastman, placing first, Rubina of Pleasant Hill, owned by Galen Eastman, placing second, and Sunset Ledge Princess Helena, owned by Wendell Eastman, placing third.

The two-year-old class was interesting, as the heifers exhibited in this class were in the third year of the Club Project. Sadler Farm Janie, exhibited by the busy boys of the show, the Sadler Brothers, won this class.

The champion of the 4-H Club division was Craney View Carolyne, shown by John Hesketh. Shirley Davis awarded a trophy to John on this champion. The Eastern Maine G. B. A. presented a model cow to Dale Eastman, who won reserve champion on Sunset Ledge Princess Rose.

The trophies awarded at this show have helped to increase the number of cows exhibited.

This year a new and significant trophy was awarded in memory of Robert McKenzie. This was a perpetual trophy given by Mrs. Dorothy R. Austin and Lloyd Frazier to the winner in the get of sire class. The trophy was won by the get of Foremost Freeman, shown by Rougilla Farm.

The Ernest de Garis Trophy to the best cow in milk, went to the grand champion of the show, shown by Maple Creek Farm.

The Hillman Dairy Trophy, awarded annually to the best two-year-old female, was won by Sadler Brothers on Sadler Farm Janie.

The junior champion female, as previously mentioned, was Craney View Carolyne, the 4-H Club entry of John Hesketh.

Hilton Boynton, extension dairyman, University of New Hampshire, placed the ribbons in a prompt and well ordered manner. His reasons were greatly appreciated.

The Show Committee, under the chairmanship of Gerald C. Pickard, is to be congratulated on a fine job. The other members of the committee were Shirley Davis, Dr. Clint Sadler and Athelbert Crook.

Following is a list of awards:

CHAMPION BULL

McDonald Farms D. Kemah, C. B. Smith.

SENIOR AND GRAND CHAMPION FEMALE

Entry, Maple Creek Farm.

JUNIOR CHAMPION FEMALE

Craney View Carolyne, John Hesketh, Dover-Foxcroft.

RESERVE CHAMPION

Sunset Ledge Princess Rose, Dale Eastman, East Corinth.

BULL CALF, UNDER 1 YEAR

1, Tamworth Thankful's Victor, George A. Farnum, Bangor; 2, Sadler Farm Baron, Lewis E. Sadler, Ellsworth; 3, Howmar Acres Partician, Howard Millett, Dixmont.

BULL, 1 YEAR AND UNDER 2

1, Tamworth Isabel's Philosopher, Dorothy R. Austin, Blue Hill; 2, Entry, Dunbar Brothers; 3, Anne's Colonel of Church Farm, Edison O. Church, Birch Harbor.

BULL, 2 YEARS AND OVER

1, McDonald Farms D. Kemah, C. B. Smith, Bangor; 2, Witchwood Reliance, Mr. & Mrs. Howard Millett, Dixmont; 3, Beauhaven's Romulus, George A. Farnum.

HEIFER CALF, 6 MONTHS AND UNDER

1, Entry, Dorothy R. Austin; 2, Elm Holm Frisky, George A. Farnum; 3, Entry, J. H. Comins.

HEIFER CALF, 6 MONTHS AND UNDER 12

1, Craney View Carolyne, John Hesketh; 2, Lady of Garden Ridge, Howard Millet, Jr., Dixmont; 3, Brigeen Janet Slogan, Charles Hesketh, Dover-Foxcroft.

HEIFER, 1 YEAR AND UNDER 18 MONTHS

1, Entry, Dorothy R. Austin; 2, Splendid's Susie of Sweet Farm, Sherley M. Sweet, Hulls Cove.

HEIFER, 18 MONTHS AND UNDER 2 YEARS

1, U. M. Bebe Ajax, University of Maine, Orono; 2, Entry, Dorothy R. Austin; 3, Sunset Ledge Princess Rose, Dale Eastman.

COW, 2 YEARS AND UNDER 3

1, Sadler Farm Janie, Clint D. Sadler, Ellsworth; 2, Rougilla Pretoria, A. M. Frazier, Salsbury Cove; 3, Philcrest Dee Dee, Guy A. Brown, Bangor.

COW, 3 YEARS AND UNDER 5

1, Rougilla Charming Duchess, A. M. Frazier; 2, Melba of Pleasant Hill, F. R. Pickard, Bangor; 3, Marietta of Pleasant Hill, F. R. Pickard.

COW, 5 YEARS AND OVER

1, Entry, Maple Creek Farm; 2, Entry, Maple Creek Farm; 3, Flying Horse Master's Camille, Clifford Smith, Bangor.

GET OF SIRE

1, Rougilla Farm on get of Foremost Freeman; 2, Rougilla Farm on get of Argilla Pretor; 3, Rougilla Farm on get of Thirlstane Baron.

PRODUCE OF DAM

1, Maple Creek Farm on produce of Splendid Bonnibelle; 2, Sherley M. Sweet on produce of Greene's Hill Levity; 3, Sadler Brothers on produce of Primrose of Bachcroft.

BEST THREE FEMALES

1, Entry, Rougilla Farm; 2, Entry, F. R. Pickard; 3, Entry, Clifford Smith.

4-H DIVISION

CHAMPION FEMALE

Craney View Carolyne, John Hesketh, Dover-Foxcroft.

JUNIOR HEIFER CALF

1, Elm Holm Gypsy, David Kelley, Bangor; 2, Veda's Levity Pearl, June Potter, Bucksport.

SENIOR HEIFER CALF

1, Craney View Carolyne, John Hesketh; 2, Lady of Garden Ridge, Howard S. Millett, Jr., Dixmont; 3, Brigeen Janet Slogan, Charles Hesketh.

YEARLING HEIFER

1, Sunset Ledge Princess Rose, Dale Eastman; 2, Rubina of Pleasant Hill, Galen Eastman, Exeter; 3, Sunset Ledge Princess Helena, Wendall Eastman, East Corinth.

COW, 2 YEARS OLD

1, Sadler Farm Janie, Clint D. Sadler, Ellsworth; 2, Philcrest Dee Dee, Guy A. Brown, Bangor; 3, Sunset Ledge Princess Fredonia, Marilyn Brown, Bangor.

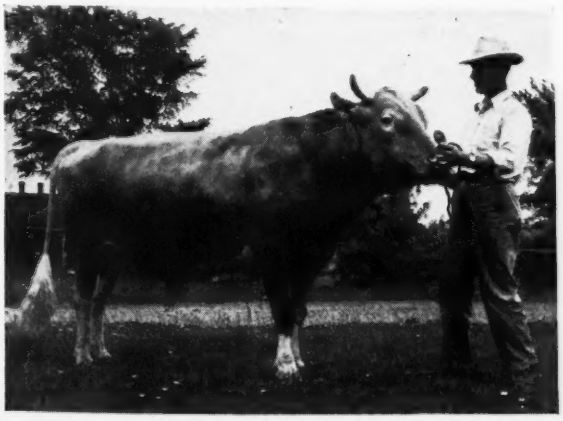

Clifford B. Smith with McDonald Farms D. Kemah, champion bull of the Eastern Maine Parish Show.

Stanislaus County Spring Show

THE fifth annual Stanislaus County G. B. A. Spring Show was held on June 11 at Turlock, Calif. The 85 animals exhibited in the open and junior divisions were judged by Reuben Sylva, head of the agricultural department of the Modesto Junior College, and Lavern Donkers, instructor.

The junior and grand champion bull, Steadfast of Golden Glow, was exhibited by J. E. Haine, Ceres, while the senior and grand champion female, Dorella Soldier's Agnes, was shown by J. P. Brownlie, Turlock. Don L. Largent, Ceres, exhibited the senior champion bull, Gold Boy's Johnnie, and A. J. Sturtevant, Modesto, exhibited the junior champion female, Rhodan Hector's Tulip, that was also judged the best female bred by exhibitor. First place get of sire was exhibited by Muscio Brothers, Oakdale, while Don L. Largent exhibited the first produce of dam, first young herd and first dairy herd.

Following is a list of awards:

JUNIOR AND GRND CHAMPION BULL
Steadfast of Golden Glow, J. E. Haine, Ceres.

SENIOR CHAMPION BULL
Gold Boy's Johnnie, Don L. Largent, Ceres.

SENIOR AND GRAND CHAMPION FEMALE
Dorella Soldier's Agnes, J. P. Brownlie, Turlock.

JUNIOR CHAMPION FEMALE
Rhodan Hector's Tulip, A. J. Sturtevant, Modesto.

BULL CALF, 6 MONTHS AND UNDER
1, Entry, J. E. Haine; 2, Muscio Baron's Champion, Muscio Brothers, Oakdale; 3, Entry, D. J. Veenendaal, Modesto.

BULL CALF, 6 MONTHS AND UNDER 12
1, Virviga Farms Emory, Don L. Largent, Ceres; 2, Goldkist Herc's Major, J. P. Brownlie; 3, Entry, Wallin Brothers, Turlock.

BULL, 1 YEAR AND UNDER 18 MONTHS
1, Woodacres Prince Viking, William Breazeale & Sons, Modesto; 2, Goldkist Herc's Butterking, J. P. Brownlie; 3, Muscio Ambler's Victorian, Muscio Brothers.

BULL, 18 MONTHS AND UNDER 2 YEARS
1, Steadfast of Golden Glow, J. E. Haine; 2, Happyholme Don's Crown, George W. Emde, Lodi, and Don Breazeale, Modesto.

BULL, 2 YEARS OLD
1, Gold Boy's Johnnie, Don L. Largent; 2, Happyholme Musician, Wallin Brothers; 3, Sunny Acres Supreme Ideal, V. R. Maclusi, Modesto.

BULL, 3 YEARS OLD
1, Gayoso Coronation Peer, Wallin Brothers; 2, Muscio Langworth Ambler, Muscio Brothers.

HEIFER CALF, 6 MONTHS AND UNDER
1, Entry; 2, Muscio Baroness Ann, Muscio Brothers; 3, Entry, J. E. Haine.

HEIFER CALF, 6 MONTHS AND UNDER 12
1, Patsy of Golden Glow, J. A. Bjerge, Graham, Wash.; 2, Goldkist B-B's Merry, J. P. Brownlie; 3, Entry, Wallin Brothers.

HEIFER, 1 YEAR AND UNDER 18 MONTHS
1, Tuolumne Peer's Topsy, Wallin Brothers; 2, Tuolumne Supreme Violet, Wallin Brothers.

HEIFER, 18 MONTHS AND UNDER 2 YEARS
1, Rhodan Hector's Tulip, A. J. Sturtevant; 2, Faith of Golden Glow, J. E. Haine; 3, Muscio Ambler's Mayflower., Muscio Brother.

COW, 2 YEARS OLD
1, Goldkist Girl of Idora, J. P. Brownlie; 2, Muscio Ambler's Goddess, Muscio Brothers; 3, Creek's Bend Pinta, J. E. Haine.

BEST 2-YEAR-OLD BRED BY EXHIBITOR
Muscio Ambler's Goddess, Muscio Brothers.

COW, 3 YEARS OLD
1, Entry, Ronald McLaughlin Modesto; 2, Beauty's Holly of Golden Glow, J. E. Haine.

COW, 4 YEARS OLD
1, Chatterbox Butternut, Don L. Largent; 2, Clover Club Gloria, A. J. Sturtevant; 3, Idacrest Princess Maria, Don L. Largent.

COW, 5 YEARS OLD
1, Dorella Soldier's Agnes, J. P. Brownlie; 2, Maxicander's Foxie, Joe L. and J. H. Kennedy, Modesto; 3, Entry, Wallin Brothers.

BEST FEMALE BRED BY EXHIBITOR
Rhodan Hector's Tulip, A. J. Sturtevant.

GET OF SIRE
1, Muscio Brothers; 2, J. E. Haine; 3, Wallin Brothers.

PRODUCE OF DAM
1, Don L. Largent; 2, Don L. Largent; 3, Wallin Brothers.

YOUNG HERD
1, Don L. Largent; 2, J. E. Haine; 3, 3, Muscio Brothers.

DAIRY HERD
1, Don L. Largent.

JUNIOR DIVISION

BULL CALF, 6 MONTHS AND UNDER
1, Entry, Warren Walter.

BULL CALF, 6 MONTHS AND UNDER 12
1, Entry, George Nicewonger, Modesto; 2, Entry, John McCormick; 3, Entry, Norman Maclusi, Modesto.

BULL, 1 YEAR AND UNDER 18 MONTHS
1, Entry, David McLaughlin; 2, Entry, Clarence Bye, Modesto.

HEIFER CALF, 6 MONTHS AND UNDER
1, Entry, Charles Morisoli, Oakdale.

HEIFER, 1 YEAR AND UNDER 18 MONTHS
1, Entry, Robert Curci; 2, Entry, Don Bell.

COW, 2 YEARS OLD
1, Entry, Gordon Peterson, Turlock.

COW, 3 YEARS OLD
1, Entry, Ronald McLaughlin.

Burlington County Field Day and Sale

WELL over a hundred breeders from Burlington and nearby south Jersey counties gathered at Locust Lane Farm, Medford, N. J., for the annual Burlington County Field Day and Sale. The hosts, A. H. Forsythe and his son Davis, had spent much time in arranging for the comfort of their guests.

The morning program featured a 4-H judging contest. Millside Farms, Riverside, had donated a heifer calf to the high Burlington County 4-H member. William Aaronson, Columbus, was the winner of this calf. Out-of-county participants, however, lead the contest in overall scores. Jane Kisson, Monmouth County; Willard Burton, Cumberland County, and Leigh Robacker, Monmouth County, finished as winners in the order named. These high scorers were awarded a blanket, a pedigree binder and a Journal subscription by the New Jersey State Association.

John Lindsay, manager of Hominy Hill Farm, Freehold, N. J., made the official placings and gave reasons that were educationally helpful to the youths participating. Courtlandt Terhune and Henry Child assisted in operation of the contest.

Following a basket lunch, George Aaronson, president of the county organization, called the gathering to order. Words of welcome were extended by A. H. Forsythe, and several guests were introduced. John Lindsay gave an extremely interesting talk on management of dairy cattle. He prefaced his talk with some good advice to the youngsters on how to prepare for the coming junior shows.

The field day was concluded with the sale of 11 heifers and one bull. Harry Pate read the pedigrees and Kenyon Brown was the auctioneer. The 12 animals offered brought an average of $127.50.

Following is the sale list:

Paul Adams, Medford, N. J.	
Commander's Princess	$55
C. C.'s Aristocrat's Countess	160
C. Elwood Clarke, Medford, N. J.	
Duke's Valiant Grace	205
Edgar Cramer, Mount Holly, N. J.	
Coventry Comely's Arabella	200

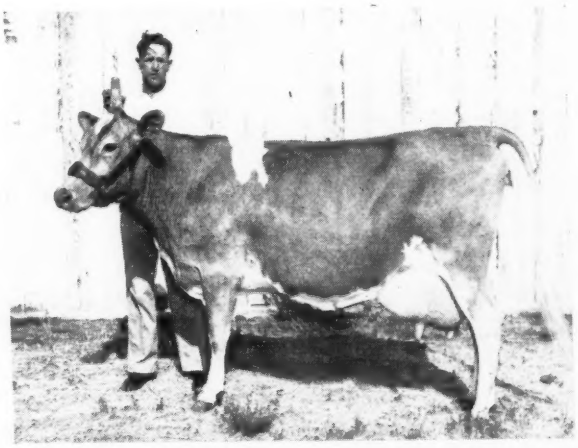

Dorella Soldier's Agnes, senior and grand champion female of the Stanislaus County Spring Show, owned by J. P. Brownlie, Turlock.

Harry Dull, Columbus, N. J.
Meadow View Irish Connie..... 105
Albert Fogg, Bridgeton, N. J.
Crestview Petunia Lilac..... 90
A. H. Forsythe, Medford, N. J.
Inspiror's Esther of Locust Hill..... 150
J. Wesley Hockett, Elmer, N. J.
Pride's Peggy of Joh-Arry..... 95
Harold Pew, Mount Holly, N. J.
Haddon's F. Jasper (Bull)..... 120
Franklin Tallman, Columbus, N. J.
Steadfast's Royal Kay..... 105
Haddon's Peanut..... 85
Irving Winner, Mount Holly, N. J.
Clearview Lillie..... 160

21st Special Guernsey Sale

THE 21st Special Guernsey Sale, held on July 7, drew approximately 750 people into the Sales Pavilion to watch the first night sale of pure bred Guernseys ever held in Pennsylvania. While, admittedly, the majority of them were spectators, interest in the cattle going through the ring was good, and the 51 head sold in exactly two hours and 15 minutes, going to 26 different buyers. Two buyers from New Jersey each bought two animals, a buyer from West Virginia bought four, and the balance stayed in Pennsylvania.

The 51 head brought a total of $15,670, an average of $307.25, and included 18 head, the entire herd, owned by Frank Ellis 3d, Fuzzeydele Farms, Downingtown, Pa. This group, of course, included quite a few heifers and some older cows which had practically outlived their usefulness. Cows heavy in calf or fresh were very much in demand. Thirteen head sold for $400 or more, with the top bringing $520, Churn Creek's Royal Hilda, consigned by William C. Clark, Quarry Valley Farm, Lahaska, Pa., and purchased by John M. Harding, Ivyland, Pa. Incidentally, Mr. Harding, with the purchase of four head, was the heavy buyer—his purchases totaling $1,805. The top animal was a daughter of Langwater May Royal and out of Blossom's Bright Hilda, that had a class leading record when made as a Sr4 with 13709 lbs. of milk and 621 lbs. of fat.

Second high animal was Maywood C. Hilda, consigned by Carter Bache, Stillwater, a very nice heavy springer daughter of Langwater Cambra. She also was purchased by John Harding.

Second high buyer was Clarence Detwiler of Hatboro, who purchased four head for $1,270, followed by Margaret Lynn Damen, Sweet Springs, W. Va., who bought four head for $1,105.

The sale was managed by the Pennsylvania G. B. A., Wm. H. Juzi, field secretary, reading pedigrees, Walter Dupes, Elizabethtown, was the auctioneer, with Irvin Hess taking bids from the ring, and field-men of the Association running slips.

Following is the sales list:

Harry N. Althouse, Reading, Pa.
Mantua Bellflower..... $420
Mountain View Aliceander..... 310
L. Royal's Select Violet..... 300
O. F. Arthur, Connellsville, Pa.
Laurel Locks Jackal..... 500
Laurel Locks Ianian..... 475
Carter Bache, Stillwater, Pa.
Hardwick's Mary Frances..... 420
Hardwick's Cora of Fairview..... 500
James Blouch, Jonestown, Pa.
Sunnyside Fannie May..... 270
Warner's Rae's Lady..... 250
E. V. Close, Lawrenceville, Pa.
Foxburg's Knight's Lassie..... 230
Fuzzydele's Duke's Betty..... 195
Margaret Lynn Damen, Sweet Springs, W. Va.
Female..... 120
Pilot's Ivadene of Maple Shade..... 465
Fuzzydele's Christmas Snowball..... 365
Pyke Acres Jane..... 155
Clarence Detwiler, Hatboro, Pa.
Warner's Julia's Suzanne..... 280
Clora's Point Flora..... 330
Fair Field Peerless Ellen..... 360
Warner's Julia's Ruby..... 300
John M. Emig, York, Pa.
General's Jewel of Musserhome..... 400
W. G. Eveland, Newtown, Pa.
Huntland Bosette..... 290
John M. Harding, Ivyland, Pa.
Churn Creek's Supero's Susan..... 300
Churn Creek's Royal Hilda..... 520
Maywood C. Nilda..... 510
Maywood C. Bee..... 475
Ralph P. Harris, Monroeville, N. J.
B. A. Royal's Lily..... 380
Gwynllan Steadfast Beth..... 440
LeRoy B. Hershey, Quarryville, Pa.
Spar Hill Iris III..... 210
Aaron Hertzler, Christiana, Pa.
Honey Brook's Honor's Royal (Bull)..... 190
Emerson Knaper, Dallastown, Pa.
Female..... 75
J. E. Lanius & Son, York, Pa.
C. F.'s Fair Lady..... 360
Wayne W. Martin, Mohnton, Pa.
Fuzzydele's Beatrice Svengali..... 440
Norman C. Maule, Cochranville, Pa.
Spar Hill Dandelion 2d..... 250
C. F.'s Lord Romulus (Bull)..... 320
Alvin B. Miller, Elizabethtown, Pa.
General's Glow of Musserhome..... 315
Flying Hill Mistress Vanity..... 310
Fuzzydele's Fancy..... 105
S. Read Rishel, Alexandria, Pa.
Meadow Creek Ethel..... 240
Fuzzydele's Eventful..... 300
Laura Pequea..... 230
J. Melvin Stauffer, Lancaster, Pa.
Fairland Lana..... 390
Maywood Golden Lady..... 350
M. S. Stoltzfus, Cochranville, Pa.
Sallie of Walderush..... 325
H. Taylor Thompson & Son, Cochranville, Pa.
Fuzzydele's Leader's Barbara..... 200
Arthur Wenger, Strasburg, Pa.
Fuzzydele's Dearest Duke (Bull)..... 240
Female..... 160
E. H. Wellemeyer, Skillman, N. J.
Flying Hill Mistress Golden..... 320
Fuzzydele's Aletha Royal..... 425
Clair H. Witmer, Willow Street, Pa.
Fuzzydele's Leader's Gem..... 105
Earl C. Zug, Lititz, Pa.
Riveredge Francois Eva..... 125
Fuzzydele's Adele Leader..... 125

Pevely Farms Dispersal

THE entire herd of some 217 pure bred and grade Guernseys, owned by the Pevely Dairy Company of St. Louis, was sold at auction, at the farm, near Crescent, Mo., on June 16 and 17. Prices were rather even and bidding continued strong until the last animal was sold.

One hundred fifty-two pure breds, including the five herd sires, brought an average of $352.11, while 65 grades averaged $206. Considering the fact that many of the animals were immature, that the sale was held during a flush milk producing season, and that only D. H. I. A. records had been kept, the dispersal must be regarded as very satisfying. The cattle had been handled under a combine-milker system of management, but there were numberous 400 and 500 pound records, on a 2x milking basis, that appealed strongly to the buyers from Missouri, Illinois, Arkansas, Indiana and Mississippi, who took the bulk of the offerings.

The breeding program in this herd in recent years has centered around sons and grandsons of the old brood cow, Sunnymede Beauty Spot, 11585—615—AHI—2x, one P. R. son and five A. R. daughters. These herd bulls, all purchased from St. Albans Farms, St. Albans, Mo., were sired by such proved sires as Wildwood Actor's August, 115 A. R. daughters, Valleywood Valiant, 68 A. R. daughters, McDonald Farms Grandee, 41 A. R. daughters, and Valor's Gentleman, 41 A. R. daughters.

The sale was made necessary by the settlement of the estate of the late D. C. Kerchoff. It was an untimely sale so far as the breeding program in the herd was concerned, as the linebreeding program inaugurated some four to five years ago was just beginning to show results. Many of the cow families, along with their daughters, however, were purchased by Dan M. Kerchoff of St. Louis, for his farm at Hermann, Mo. Dan, a son of the late D. C. Kerchoff, purchased 69 head, including two herd sires, for a total of $24,100, and was the heaviest buyer in the sale. He selected St. Albans Actor's Boy, a proved sire with 14 D. H. I. A. daughters averaging 7958 lbs. of milk and 397 lbs. of fat, actual records as two-year-olds, at $900, and about 20 of his daughters. Dan also selected St. Albans Grandee Steadfast, a promising four-year-old bull with several daughters in milk, at $850. It is planned to continue the linebreeding program already underway by the use of these two sires.

Top selling animal of the sale was St. Albans Actor Valiant, an A. R. son of Valleywood Valiant and out of St. Albans Actor's Pretty Spot, 17019—842—DD. He went to Pinehurst Farms, Inc., Rockford, Ill., for $2,000. Pinehurst Farms is owned by Hugh Powell who purchased seven outstand-

ing heifers in the sale to be added to a nucleus of good heifers obtained from St. Albans Farms prior to the sale.

The top female was Herman's Valiant Dolly, a five-year-old cow bred by Harry A. Herman, Hannibal, Mo., and sold to Pevely Dairy Company as a calf. She was purchased by Seco Farms, Arcadia, Mo., for $725. She has two D. H. I. A. records over 400 pounds and is sired by St. Albans Valiant Steady Ladd and out of Master's Raider Dolly.

Several new herds were founded as a result of this sale. Mrs. Elmer Yeandle of Lake Springs, Mo., purchased the proved sire, St. Albans Valor's Juror, at nine years of age for $1,000, and seven top quality females for the founding of a herd.

Most of the cattle stayed in Missouri, but there were many prominent out-of-state buyers including Princeton Farms, Princeton, Ind., with eight head; James A. Winn and Son, North Little Rock, Ark., with eight head; E. A. Haynes, Winchester, Ark., two head; A. D. Wicks, Jackson, Miss., four head, and L. J. Schreacke, Quincy, Ill., three head.

The sale was managed by the Missouri G. B. A., and the Illinois G. B. A. working cooperatively. Auctioneers were Bert Powell, Topeka, Kans., and Tony Thornton, Springfield, Mo. Lawrence Rainey, St. Albans, read pedigrees, and Bob Stovesand, of Cedar Hill, Mo., and E. J. Parminter, of Lockwood, Mo., worked the ring.

Following is the sales list:

Wayne Bauman, Savannah, Mo.	
Henlopen Annella	$275
A. H. Bertels, Martinsburg, Mo.	
Pevely Grandee Garson	255
Fred Bizaillion, Shipman, Ill.	
Ramsey Creek Hermit's Amarilla	290
Henlopen Margie's Pearl	225
Belle Lane Mary Lene	275
Arley M. Dent, Salem, Mo.	
Pevely Queen Royal	150
Pevely Actor's Daisy	195
Lloyd C. Elliott, Leavenworth, Kan.	
Pevely Valiant Fairy Maid	425
W. O. Feezor, Farmington, Mo.	
Pevely Steadfast Della	360
Pevely Actor's Rosie Ann	350
Pevely Actor's Lauren	510
William Angus Flett, Salem, Mo.	
Pevely Actor's Rose	450
E. A. Haynes, Winchester, Ark.	
Pevely Juror's Linda Lou	300
Pevely Thistle Butterfly	385
Warren H. Heck, Leslie, Mo.	
Pevely Valiant Anna	185
Luke's Darlene of Cloverlawn	150
Louise of Green Valley	225
Richard Hoff, St. Clair, Mo.	
Pevely Monarch's Rosebud	250
Arthur Kelpe, Cape Girardeau, Mo.	
Pevely Actor Sonny Boy (Bull)	505
D. M. Kerchoff, St. Louis, Mo.	
Pearl of Chermar	475
Rosedale's Isiebell Joy	450
Heifer Calf	150
Heifer Calf	125
Pevely Actor's Babe	350
Pevely Actor's Ada	400
Pevely Actor's Freda	300
Pevely Actor's Ginger	250
Pevely Actor's Pearl	500
Pevely Actor's Lady	400
Pevely Actor's Anita	325
Pevely Actor's Buttercup	400
Pevely Actor's Beauty Lass	250
Pevely Actor's Martha Lynne	115
Pevely Actor's Rosseta	375
Pevely Actor's Josephine	325
Pevely Actor's Victoria	390
Pevely Actor's Ada May	457
Pevely Actor's Sissy	300
Pevely Actor's Sophia	250
Pevely Actor's Bernice	450
Heifer Calf	175
Pevely Juror's Red Bird	300
Pevely Juror Ginger Ale	230
Pevely Juror's Crest	310
Pevely Juror Elaine	175
Pevely Juror's Babe	400
Pevely Grandee Opal	375
Pevely Hector's Rose	400
Pevely Hector's Ruth	300
Pevely Hector's Carol	325
Pevely Sherwood Elegant	475
Pevely Lady Star	335
Pevely King's Ruby	250
Pevely Raider's Vernie	300
Pevely Thistle Queen	390
Pevely Thistle Pearl	350
Pevely Steadfast Sunshine	290
Pevely Steadfast Lovella	325
Pevely Valiant Harriet	400
Pevely Valiant Patsy	175
Pevely Valiant's Kathleen	350
Pevely Valiant's Graceful	400
Pevely Valiant's Lady Bud	285
Pevely Valiant Allenetta	375
Pevely Valiant Pet	300
Pevely Valiant Adalene	210
Pevely Warrior's Nancy	400
St. Albans Actor's Boy (Bull)	900
Master's Raider Iris	300
St. Albans Grandee Steadfast (Bull)	850
St. Albans Acta Val Lily	435
St. Albans Acta Val A Muriel	500
Harriett of Green Valley	235
Hattie of Green Valley	250
Lilly's Quantrill of Chermar	300
Dixie Barrie of Cloverlawn	350
Henlopen Fawn's Carol	350
Virmar's Dicta Ethel	275
St. Albans Melody's Beauty	285
St. Albans Archer's V. Paint	500
Marjorie's Pride of Lurvale	400
St. Cloud's Marietta	450
Shady Gulch Kate 5th	250
Ostrodka's Queen	350
Ostrodka's Butterfly	275
Priscilla of Chermar	400
Dixie's Pet of Chermar	400
Darlene's Pansy of Chermar	390
F. L. Lowe, Lebanon, Mo.	
Pevely Actor's Sir Royal (Bull)	60
Calf	60
Pevely Actor's Jackie	110
Ivan T. Miller, Greenville, Ill.	
Pevely Steadfast Lucy Maye	300
Pevely Valiant Royal Princess	340
John W. Noell, Kirkwood, Mo.	
Pevely Juror's Shirley Mae	400
Pevely Raider's Blue Bird	460
Pevely Actor's Daisetta	300
Pevely Grandee Alberta	335
Pevely Ruby Prince	430
Pevely Actor's Helen	450
Mrs. Sylvia L. Pehle, Berger, Mo.	
Pevely Actor Belinda V 29	325
Pevely Actor's Lucille	350
Pevely Actor's Nane	300
Pevely Junior's Blite	230
Cape Gay Sunshine	360
Pevely Actor's Elsie	310
Pinehurst Farms, Inc., Rockford, Ill.	
Pevely Actor's Tootsie	340
Pevely Actor's Coy Girl	550
Pevely Actor Vichy Ann	225
Pevely Actor's Donna June	525
Pevely Actor's Sarah Sue	395
Pevely Actor's Janet	550
St. Albans Actor Valiant (Bull)	2,000
Pevely Thistle Rag Apple Rose	500
Princeton Farms, Princeton, Ind.	
Pevely Raider Lizzy Ann	350
Pevely Grandee Linnia	290
Pevely Grandee Shining Star	310
Pevely Steadfast Minnie	275
Pevely Raider's Rannie	300
Pevely Thistle Lena	375
Pevely Valiant Pamela	250
Pevely Valiant Lorraine	255
Charles C. Richardson, Sappington, Mo.	
Maud of Chermer	340

St. Albans Actor Valiant, top selling animal in the Pevely Dispersal, purchased by Hugh Powell, Pinehurst Farms, Inc., Rockford, Ill. for $2,000.

St. Albans Valor's Juror, purchased at the Pevely Dispersal by Mrs. Elmer Yeandle, Lake Springs, Mo., for $1,000.

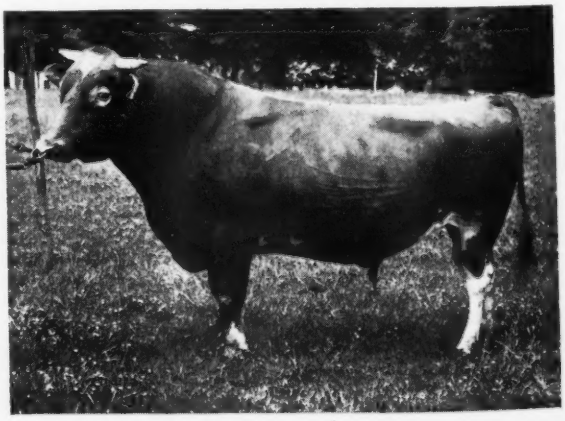

Bull Calf	75
Leonard J. Schreacke, Quincy, Ill.	
Pevely Actor's Ann	475
Pevely Steadfast Cinderella	215
Pevely Valiant Merrill	315
Seco Farms, Arcadia, Mo.	
Herman's Valiant Dolly	725
Pevely Actor's Rosette	535
J. H. Toothman, Kirkwood, Mo.	
Pevely Actor's Della	300
Glen Underwood, Middletown, Mo.	
Pevely Cleo Tristan	225
Pevely King Archer (Bull)	485
A. D. Wicks, Jackson, Miss.	
Calf	90
Pevely Valiant's Lee Ann	150
Pevely Valiant's Minnie Lou	225
Calf	335
James A. Winn & Son, North Little Rock, Ark.	
Pevely Actor's Carine	275
Herman's Valiant Wanda	355
Herman's Valiant Elenora	410
Pevely Steadfast Orpha Dean	355
Korine of Green Valley	385
Nadina of Green Valley	225
Lela of Green Valley	225
St. Albans Glamour Mirth	335
Mrs. Elmer Yeandle, Lake Springs, Mo.	
Rosedale's Peach Bud	350
Ramsey Creek Betsy's Lady	440
St. Albans Valor's Juror (Bull)	1,000
Pevely Thistle Lady Beauty	450
Pevely Steadfast Noreen	310
Pevely Actor's Bonnie Ann	450
Pevely Valiant Mariam	485
Pevely Actor's Bell	350
R. L. Yount, Ironton, Mo.	
Pevely Actor's Star	160

Willona Farm Dispersal

Mr. and Mrs. William E. Mohler, Zionsville, Ind., dispersed their herd at Willona Farm on May 28. The 57 head sold for a total of $10,090, an average of $177.02. There were a large number of young things in the sale, including nine bull calves that sold from $22.50 to $120.

Mr. Mohler discontinued his Guernsey operations but will keep his farm. The sale was managed by the Everett R. Beaty Sales Service, Huntington, Ind.

Following is the sales list:

Richard Beard, Danville, Ill.	
Normandy Gwen	$270.00
Beldon & Podgett, Zionsville, Ind.	
Willona Admiral's Charlotte	175.00
Willona's Admiral's Bertha	185.00
Arba Brutus, Pine Village, Ind.	
Orchard Lawn Agnes	130.00
Carl Colip, Wilkinson, Ind.	
Bull Calf	20.00
Willona's Levity Celeste	165.00
Willona Admiral's Chime	180.00
Willona Lancer (Bull)	120.00
Calf	12.50
Raymond Conaway, Spiceland, Ind.	
Willona Admiral's Bess	280.00
Willona Star	90.00
D. F. Davis, Chrismon, Ill.	
Willona's Wonder Alma	305.00
Willona Alma's Dawn	175.00
Willona A. Emir (Bull)	45.00
Eagle Forge Farm, Westfield, Ind.	
Shirwood King's Mist	135.00
Willona A. Junior (Bull)	30.00
Betty Hamilton, Whitestown, Ind.	
Willona A. Alvin (Bull)	50.00
Ward Hand, Sheridan, Ind.	
Willona Levity Cleo	130.00
Willona's Beatrice	200 00
H. M. Harvey, Sheridan, Ind.	
Normandy Noel	225.00
Willona's Ada	230.00
J. F. Hatcher, Hodgenville, Ky.	
Willona's Kenfleur' Belle	225.00
Fenwood Actor's Mandy	285.00
Willona's Valdahon Betty	195.00
A. W. Johnson, Crestwood, Ky.	
Cherub's Kenver Bess	240.00
A. W. Johnson & Son, Crestwood, Ky.	
Willona's Alice	360.00
Spur's Kenver Suzette	300.00
G. H. Kegerreis & Son, Hartford City, Ind.	
Cherub's Ken Ver Agnes	245.00
Willona Admiral's Beauty	175.00
Dr. A. L. Kein & Son, Kokomo, Ind.	
Palmer's Charlotte	325.00
Willona Admiral's Buttercup	190.00
Emerson Mithoefer, Indianapolis, Ind.	
Kenver Wonder's Admiral (Bull)	320.00
Raymond Moeller & Son, New Palestine, Ind.	
Georgeland Maxim Indian Maiden	250.00
Richard Mosier, Berne, Ind.	
Calf	60.00
W. H. Petermon & Son, Lebanon, Ind.	
Willona's Cheerio (Bull)	225.00
George Price & Sons, Kirklin, Ind.	
Willona's Divine	100.00
Willona Delight	150.00
Willona Audacity	80.00
George G. Rinier, New Augusta, Ind.	
Nickel Plate Hope	225.00
E. R. Samules, Tipton, Ind.	
Linland Flora	140.00
Willona A. Sovereign (Bull)	25.00
Bull Calf	32.50
Lloyd Schell, Terre Haute, Ind.	
Kenver Wonder's Adelia	325.00
Twinkle of Leafy Lane	420.00
Reid Smith, Converse, Ind.	
Willona A. Cherub (Bull)	22.50
Willona A. Norman (Bull)	40.00
Willona A. Prince (Bull)	22.50
Fred D. Stout, Dongola, Ind.	
Willona Daisy	135.00
Willona Delcie	135.00
Cherub's Kenver Lady C	360.00
Willona's Dimple	50.00
Willona's Althea	365.00
Mrs. Lila Wells, Ridgefarm, Ill.	
Willona's Levity Annette	285.00
James Williams, Hope, Ind.	
Willona's Waterloo Beulah	230.00
Willona's Delora	65.00
Willona's Alpha	230.00
Willona Glory	105.00

Hominy Hill Entertains New York Farm Club

The New York Farm Club were guests of Hominy Hill Farms, Colts Neck, N. J., owned by Henry D. Mercer, at their annual field day the afternoon and evening of July 12. Carl B. Bender, of Rutgers University, is president of the New York Farm Club and arranged an interesting program for their members with Mr. Mercer and his manager, John Lindsay.

Gordon Hall gave a concise history of the establishment and development of the Hominy Hill herd. Following this, R. D. Stewart, assistant secretary-treasurer of The American Guernsey Cattle Club, discussed a parade of five Excellent cows before the group. They included Meadow-Gold Prudence, that is a Class Leader with 18037 lbs. of milk and 1017 lbs. of fat, 6yrs—365C; Fairlawn Fawn, with 11578 lbs. of milk and 601 lbs. of fat, Jr2—365C; Hominy Hill Geaneen, with 14183 lbs. of milk and 760 lbs. of fat, Jr3—365C; Hominy Hill Elizabeth, with 13609 lbs. of milk and 806 lbs. of fat, Jr2—365C, and Hominy Hill Betty, that holds the national record in Jr2—365C of 18094 lbs. of milk and 924 lbs. of fat, and just misses the Class Leaders in Sr3—365C with 17593 lbs. of milk and 891 lbs. of fat.

Five daughters of Cowham Coronation Rex were paraded before the group to demonstrate the type of animals selected in founding the herd. They included Meadow-Gold Prudence, Meadow-Gold Rosabell, Meadow-Gold Princess Rose, Meadow-Gold Starlight and Meadow-Gold Celia. The last three Excellent cows were bred at Hominy Hill Farms.

To demonstrate the type and production that sires in use at Hominy Hill are transmitting, four daughters of Fairlawn Peerless Dictator, namely, Fairlawn Fawn, Hominy Hill Geaneen, Hominy Hill Raemel and Hominy Hill Geraldine, and four daughters of Riegeldale Coronation King, namely, Hominy Hill Veree, Hominy Hill Rhodora, Hominy Hill Gean and Hominy Hill Polly, were paraded.

In concluding the display of their breeding program, Coronation King of Pine Manor and four of his daughters, Pine Manor King's Desire, Gardenville Queen Prudence, Hominy Hill June Rose and Hominy Hill Wild Rose, the last two twin daughters of Meadow-Gold Rosabell, were shown.

Otto Schaefer, of Successful Farming and Better Homes and Gardens, gave a demonstration of classification, which was followed by a contest among the members in rating five animals.

As usual, Mr. Mercer and his staff at Hominy Hill had everything in readiness for the occasion. The animals were beautifully fitted and displayed, and much credit for this must go to the men working with Manager Lindsay in carrying out the duties at Hominy Hill. The afternoon's program was held in a large tent in the pasture across the road from the heifer barn, and the clambake in a tent near Manager Lindsay's home.

Jack Glen, of the March of Time, and two cars of his staff were on hand from 10 o'clock in the morning for the day's activities. A steady downpour of rain, beginning at about one p. m., ended the 48-day drought in New Jersey. Because of this, it was impossible to proceed with the demonstration of combining wheat, mowing and stem crushing alfalfa and the rest of the farm program.

Fairs . . .

(*Continued from page 1183*)

Aug. 16-21. Tri-State Fair, Superior, Wis. Guernseys will be judged on Aug. 17-19 by A. O. Collentine and James Lacey.
Aug. 16-21. Upper Peninsula State Fair, Escanaba, Mich. Guernseys will be judged on Aug. 17 by Clifford Finley.
Aug. 18-20. Boulder County Fair & Livestock Show, Longmont, Colo.
Aug. 20-28. San Joaquin County Fair, Stockton, Calif. Guernseys will be judged on Aug. 24 by C. F. Allen & George Drumm.
Aug. 20-28. Wisconsin State Fair, West Allis, Wis. Guernseys will be judged on Aug. 25 by W. K. Hepburn, Jr.
Aug. 21-26. Sioux Empire Fair, Sioux Falls, S. Dak. Guernseys will be judged on Aug. 22 by Clifford Finley.
Aug. 21-28. Missouri State Fair, Sedalia, Mo. Guernseys will be judged on Aug. 25 by Warren Gifford.
Aug. 22-26. Colorado State Fair, Pueblo, Colo. Guernseys will be judged on Aug. 24 by H. A. Herman.
Aug. 22-27. State Fair of West Virginia, Lewisburg-Ronceverte, W. Va. Guernseys will be judged on Aug. 23 by Guy E. Harmon.
Aug. 22-27. Central Canada Exhibition, Ottawa, Ontario, Canada. Guernseys will be judged on Aug. 25 by James Telfer.
Aug. 22-28. Multnomah County Fair, Gresham, Ore. Guernseys will be judged on Aug. 24.
Aug. 24-Sept. 2. Iowa State Fair, Des Moines, Iowa. Guernseys will be judged on Aug. 31 by J. P. Eves.
Aug. 24-Sept. 5. Pacific National Exhibition, Vancouver, B. C., Canada. Guernseys will be judged Aug. 26 & 27 by Howard W. Roper.
Aug. 26-Sept. 10. Canadian National Exhibition, Toronto, Canada. Guernseys will be judged on Sept. 1 & 2 by C. R. Huston.
Aug. 27-Sept. 2. Ohio State Fair, Columbus, Ohio. Guernseys will be judged on Aug. 31 by H. A. Herman.
Aug. 27-Sept. 5. Minnesota State Fair, St. Paul, Minn. Guernseys will be judged on Aug. 30 by C. S. Rhode.
Aug. 29-Sept. 2. North Central Kansas Free Fair, Belleville, Kans. Guernseys will be judged on Aug. 30.
Aug. 29-Sept. 3. Cortland County Fair, Cortland, N. Y. Guernseys will be judged on Sept. 1 by Paul Misner.
Aug. 29-Sept. 3. Red River Valley Fair, Fargo, N. Dak.
Aug. 29-Sept. 5. Du Quoin State Fair, Du Quoin, Ill.
Aug. 31-Sept. 10. Timonium State Fair, Timonium, Md. Guernseys will be judged on Sept. 7 by John Lindsay.
Sept. 1-5. North Iowa Fair, Mason City, Iowa. Guernseys will be judged on Sept. 2 & 3 by Wm. McKerrow.
Sept. 1-9. Indiana State Fair, Indianapolis, Ind. Guernseys will be judged on Sept. 7 by George W. Snyder.
Sept. 1-11. California State Fair, Sacramento, Calif. Guernseys will be judged on Sept. 6 by H. A. Herman.
Sept. 2-11. Michigan State Fair, Detroit, Mich. Guernseys will be judged on Sept. 8 by K. C. Sly.
Sept. 2-11. Exposition Provinciale de Quebec, Quebec City, Quebec, Canada.
Sept. 4-9. Nebraska State Fair, Lincoln, Nebr. Guernseys will be judged on Sept. 6 by Elmer Hansen.
Sept. 4-10. Topsfield Fair, Topsfield, Mass. Guernseys will be judged on Sept. 7 by George M. Newlin.
Sept. 5-10. Cambria County Fair, Ebensburg, Pa. Guernseys will be judged on Sept. 6.
Sept. 5-10. New York State Fair, Syracuse, N. Y. Guernseys will be judged on Sept. 5 & 6 by Delbert Kingston.
Sept. 5-10. Rutland Fair, Rutland, Vt. Guernseys will be judged on Sept. 6 & 7.
Sept. 5-10. South Dakota State Fair, Huron, S. Dak. Guernseys will be judged on Sept. 8 by Axel Hansen.
Sept. 5-10. Virginia State Fair, Staunton, Va. Guernseys will be judged on Sept. 5 by R. G. Connelly.
Sept. 5-11. Oregon State Fair, Salem, Ore. Guernseys will be judged on Sept. 5 by Clifford W. Knight.
Sept. 10-16. Kansas Free Fair, Topeka, Kans. Guernseys will be judged on Sept. 13 by Mort Woods.
Sept. 10-17. Brockton Fair, Brockton, Mass. Guernseys will be judged on Sept. 13 by James Dodds.
Sept. 11-17. Kentucky State Fair, Louisville, Ky. Guernseys will be judged on Sept. 15 by Lawrence Colebank.
Sept. 11-17. Saginaw Fair, Saginaw, Mich. Guernseys will be judged on Sept. 13.
Sept. 11-18. Reading Fair, Reading, Pa. Guernsyes will be judged on Sept. 14 by George W. Snyder.
Sept. 12-17. Tennessee Valley Agricultural & Industrial Fair, Knoxville, Tenn. Guernseys will be judged on Sept. 13 by Fordyce Ely.
Sept. 13-17. Eastern Idaho State Fair, Blackfoot, Idaho. Guernseys will be judged on Sept. 14 by D. L. Fourt.
Sept. 13-17. Mineola Fair, Mineola, L. I., N. Y. Guernseys will be judged on Sept. 13.
Sept. 13-17. York Interstate Fair, York, Pa. Guernseys will be judged on Sept. 14.
Sept. 16-24. Utah State Fair, Salt Lake City, Utah. Guernseys will be judged on Sept. 20.
Sept. 16-Oct. 2. Los Angeles County Fair, Pomona, Calif. Guernseys will be judged on Sept. 23 by J. B. Fitch.
Sept. 17-25. Western Washington Fair, Puyallup, Wash. Guernseys will be judged on Sept. 20 by G. E. Gordon.
Sept. 18-23. Kansas State Fair, Hutchinson, Kans. Guernseys will be judged on Sept. 20 by Harry A. Herman.
Sept. 18-24. Eastern States Exposition, West Springfield, Mass. Guernseys will be judged on Sept. 20 & 21 by L. V. Wilson.
Sept. 19-24. Chattanooga-Hamilton County Interstate Fair, Chattanooga, Tenn. Guernseys will be judged on Sept. 20.
Sept. 19-24. The Great Allentown Fair, Allentown, Pa. Guernseys will be judged on Sept. 20 & 21.
Sept. 19-24. Arkansas-Oklahoma Livestock Exposition, Fort Smith, Ark. Guernseys will be judged on Sept. 21 by L. R. Rainey.
Sept. 19-24. Tennessee State Fair, Nashville, Tenn.
Sept. 19-24. North Alabama State Fair, Florence, Ala. Guernseys will be judged on Sept. 20.
Sept. 22-Oct. 1. Mid-South Fair & Livestock Show, Memphis, Tenn. Guernseys will be judged on Sept. 27 by L. O. Colebank.
Sept. 24-30. Oklahoma State Fair & Exposition, Oklahoma City, Okla. Guernseys will be judged on Sept. 26.
Sept. 25-Oct. 2. New Jersey State Fair, Trenton, N. J. Guernseys will be judged on Sept. 28.
Sept. 25-Oct. 2. New Mexico State Fair, Albuquerque, N. Mex. Guernseys will be judged on Sept. 27.
Sept. 26-Oct. 1. Bloomsburg Fair, Bloomsburg, Pa. Guernseys will be judged on Sept. 28 by Ronnie P. Wilson.
Sept. 26-Oct. 1. Panhandle South Plains Fair, Lubbock, Tex.
Sept. 28-Oct. 2. Central Washington Fair, Yakima, Wash. Guernseys will be judged on Sept. 28 & 29.
Sept. 29-Oct. 8. Atlantic Rural Exposition, Richmond, Va. Guernseys will be judged on Oct. 4 by J. H. Hilton.
Sept. 30-Oct. 9. Southeastern Fair, Atlanta, Ga. Guernseys will be judged on Oct. 7 by Ralph Coarsey.
Oct. 2-9. Oklahoma Free State Fair, Muskogee, Okla. Guernseys will be judged on Oct. 5.
Oct. 3-8. Alabama State Fair, Birmingham, Ala. Guernseys will be judged on Oct. 5.
Oct. 3-8. Tri-State Fair, Amarillo, Texas. Guernseys will be judged on Oct. 5.
Oct. 3-9. Four States Fair, Texarkana, Ark. Guernseys will be judged on Oct. 6.
Oct. 3-9. National Dairy Cattle Congress, Waterloo, Iowa. Guernseys will be judged on Oct. 4 & 5 by M. G. Seath.
Oct. 3-10. Arkansas Livestock Show, Little Rock, Ark. Guernseys will be judged by G. G. Gibson.
Oct. 4-8. Delta Fair & Livestock Show, Greenville, Miss. Guernseys will be judged on Oct. 7 by R. E. Walters.
Oct. 7-15. Pacific International Livestock Exposition, North Portland, Ore. Guernseys will be judged on Oct. 11 by C. R. Huston.
Oct. 8-15. International Dairy Exposition, Indianapolis, Ind. Guernseys will be judged on Oct. 11 & 12 by G. E. Gordon.
Oct. 8-23. State Fair of Texas, Dallas, Texas. Guernseys will be judged on Oct. 19 by J. P. Eves.
Oct. 10-15. Piedmont Interstate Fair, Spartanburg, S. C. Guernseys will be judged on Oct. 12.
Oct. 17-22. Pensacola Interstate Fair, Pensacola, Fla.
Oct. 17-22. South Carolina State Fair, Columbia, S. C. Guernseys will be judged on Oct. 19 by Joseph P. Broadhurst.
Oct. 22-31. State Fair of Louisiana, Shreveport, La. Guernseys will be judged on Oct. 25 by R. E. Leighton.
Oct. 28-Nov. 6. Grand National Livestock Exposition, San Francisco, Calif. Guernseys will be judged on Nov. 2 & 3 by Delbert Kingston.
Nov. 26-Dec. 3. International Livestock Exposition, Chicago, Ill.
Jan. 9-13, 1950. Pennsylvania Farm Show, Harrisburg, Pa. Guernseys will be judged on Jan. 9.

Chat . . .

Ideal's Beacon is being used artificially at Ideal Farms. William Auld, the herdsman, reports that at the present time there are over 75 cows in calf to this bull.

It took two hours for a veterinary to dehorn the herd of 50 milking cows at Roy Patrick's Quinton Stock Farm, Quinton, N. J. Roy reported a little less milk for two days, but back to normal after that.

Thomas Smith of Senatobia, Miss., has recently added 12 females to his growing Guernsey herd. Included among recent additions is a very typy daughter of St. James Philosopher's Wallace, which he is planning to show this fall.

At "Oldfarm," Franklin Park, N. J., Malcolm Adams and his sons are completing the work on a new milking barn.

Loss of Cows . . .

(*Continued from page 1189*)

freshened. This is 27.2 per cent of those removed. Sale for dairy purposes is not considered a loss to the herd.

Each cow removed from the herd for other than dairy purposes normally leaves at a loss to the owner. In case of death this is nearly a complete loss. In other instances the value for beef may be all that is retained. In some cases the loss may be sufficiently great to require the purchase of outside cattle to maintain the herd.

The greatest cause of loss in this study was due to low production. This agrees with the previous studies cited. Sixty-six animals, or 15.1 per cent of the total, were removed for this reason. Another primary reason for removal was disease. Mastitis proved to be the greatest factor. In all, 50 animals, or 11.4 per cent, were slaughtered as a result of udder infection.

Breeding trouble was found to be nearly equally important and resulted 46, or 10.5 per cent, being eliminated. Minor losses include eight cows, or 1.8 per cent, being removed because of Bang's disease and abortions, and seven cows, or 1.6 per cent, died at calving time. Other causes as udder injuries, old age, bloat, and miscellaneous reasons totaled 1.4 per cent. The percentage of the cows removed for each cause is shown in Table 1.

From the data presented, it is evident that it is important to reduce the losses of cows from dairy herds. Modern methods of dairying, which include the latest developments in breeding, feeding, management and disease, should aid in accomplishing this.

(Reprinted from Michigan Agricultural Experiment Station Quarterly Bulletin, Vol. 31, No. 3, Pages 351 to 353, Inc., February, 1949.)

Canadian NEWS

In the mature class, 365-day division, milked twice a day, the high cow is Molly Sherwood, owned by Teselin J. Gaudet, Yarmouth, Nova Scotia, with a production of 11487 lbs. of milk and 676 lbs. of fat.

In the four-year-old class, Jarvis Ross, Ruthven, Ontario, had the leader with Shamrock's Frolic's Nancy making 14053 lbs. of milk and 694 lbs. of fat milked twice daily. This record places her in fifth place on the Honor Roll in the class.

N. W. McConkey, Peterboro, Ontario, had the high three-year-old, with Princeport Holly making 11190 lbs. of milk and 492 lbs. of fat on twice-a-day milking.

Lazy Pat Rosemary led the two-year-olds for Joseph M. Pigott, Palermo, Ontario, by producing 9600 lbs. of milk and 509 lbs. of fat, milked twice a day. Franchester Free Isis was the high two-year-old for C. F. W. Burns on three-times-a-day milking. She produced 8884 lbs. of milk and 423 lbs. of fat.

In the 305-day division, the high mature cow was Shady Rest Donna, that produced 10897 lbs. of milk and 569 lbs. of fat on twice-a-day milking for Donald MacKenzie, Mt. Vernon, Ontario.

The high mature cow on three-times-a-day milking was King's Isabelle, with a production of 11819 lbs. of milk and 546 lbs. of fat. She is owned by H. W. Stewart, St. Catharines, Ontario.

Leader's Lucille led the four-year-olds on twice-a-day milking for G. R. Hayward, Langley Prairie, B. C., by producing 9937 lbs. of milk and 553 lbs. of fat.

Sunnymede Dairy Farm had the high three-year-old in Sunnymede Sadie's Sally, that produced 8945 lbs. of milk and 506 lbs. of fat for Sunnymede Dairy Farm, Milner, B. C., on twice-a-day milking.

Sally Jane, also milked twice daily, led the two-year-olds for S. W. Cronk, Fisherville, Ontario, by producing 7116 lbs. of milk and 396 lbs. of fat.

At the last Director's Meeting of the British Columbia G. B. A., Roy K. Price was appointed to take over the duties of secretary of the Association. Mr. Price is an ex-navy serviceman who is keenly interested in Guernseys, and has made a nice start for himself at Matsqui.

Guernsey breeders are on the move in British Columbia, and following the setbacks occasioned by the floods of 1947 are looking forward to bigger and better things for the future.

We feel that there is great work for Mr. Price to do, and that he is well qualified for the position.

A Gold Medal Certificate has just been sent to J. Eric Hurry for the production of 86491 lbs. of milk and 4250 lbs. of fat in nine lactations by Patosie Sylvia of P. F. 10759. Sylvia is 18 years old and all these records but one were made after she was 10. She has given birth to 14 healthy calves and is safe in calf again, and has never been sick and still looks very good. She is the dam of the well-known cow, Patosie Patricia, that is second in her class in the Honor Roll with a record of 19342 lbs. of milk and 928 lbs. of fat in 365 days, milked three times daily, and that is also a gold medal cow.

Mr. Hurry has five generations of this family in his herd and is to be congratulated on the marvelous production and the type he has been able to develop. We have recently had the opportunity to go through his herd, and were much impressed by the splendid condition of the animals following such high records, as many of the daughters and granddaughters are class leaders from time to time.

A Silver Medal Certificate has been earned for Sunnymede Dairy Farm, Milner, B. C., by Richmond Cotton, that has produced 3110 lbs. of fat in eight lactations. Alvin Stevenson & Son, Ruthven, Ontario, also received a Silver Medal on the production of Shadynook Valentine—3042 lbs. of fat in six lactations.

Valley Crest Farms received a Bronze Medal Certificate for Valley Crest Superb that produced 2620 lbs. of fat.

The exhibition season this year looks very promising to Guernsey breeders, as the list of fairs offering classifications for Guernseys is increasing every year. These exhibits not only present the breed to the public as a means of advertising both the breed and the herd being shown, but are, generally speaking, of educational nature to the exhibitor as well, giving him an opportunity of seeing how his animals look beside those of other breeders. Owners of good animals are well advised to exhibit in as many places as possible, so that we can present to the public a good strong representation of the breed.

Among the judges selected to place Guernsey classes at some of the fairs, we note the names of C. R. Huston, W. K. Hepburn, Jr., Professor Raithby, H. W. Roper, W. S. Brooks, James Telfer, Hugh Hill, D. G. McAllister, Allan Balsdon, Lloyd Chisholm, Arthur Benge, Alvin Stevenson, A. M. Telfer, Adam Calder, Harold Clapp, Maurice Wilson, William Booth, Jim Stewart, Donald McKenzie, Alan Everett, Murray Schwartz, and Charles Henshaw.

Talmadge Bryan, Sunderland, Ontario, doesn't have to take a back seat from anyone when it comes to large herds. He has 450 head, which includes over 200 milking cows. Talmadge trucks his own milk to Toronto in one of the most modern milk transports which boldly displays the fact that it contains GOLDEN GUERNSEY milk. He is shipping 100,000 lbs. a month at present, and is considering adding a new barn to house 250 head. His son Paul is quite interested in calf club work and will likely follow his dad's example.

A class for boys and girls 16 years and under highlighted the Richmond Hill Show held on May 24. It was the first appearance for Guernseys at this big spring show, and brought out 14 calves and a large, interested following. This start may lead to a full scale Guernsey spring show next year.

The calves were placed by Allan Balsdon, Sharon. First went to Pat Macklin, showing a Fraserdale calf, second to Ruth Simpson, showing a Glenorchy calf, and third to Dinny Burns, showing a Kingfield calf. Special prizes for showmanship were won by Dinny Burns and Donald Holdgate.

Tannery Hill Farm, owned by Henry Borden, King, Ontario, is rapidly developing a fine group of Guernseys having purchased a number of outstanding individuals. A recent addition is Curtiss Candy Supreme, a five-month-old son of Curtiss Candy Levity Chum and out of McDonald Farms Dairymaid (Very Good '47), a daughter of Myhaven King, with 11367 lbs. of milk and 634 lbs. of fat in AA. This young bull was purchased at the Indiana State Sale for $2,100.

(Please turn to page 1326)

State Champions

ALABAMA

Sr4 305C 3X Sunshine's Lucky Elsie 807771, 10606 pounds milk, 510 pounds butter fat (915 T. M.). Breeder, L. E. Stroud, Great Falls, S. C. Owner, James C. Rice, Fort Payne.

DELAWARE

Jr4 365 Monterey Violet 812118, 16001 pounds milk, 965 pounds butter fat (1095 T. M.). Breeder and owner, Howard J. White, Middletown.

INDIANA

Sr4 305C 2X Natural Grove's Nina 911734, 12964 pounds milk, 619 pounds butter fat (610 T. M.). Breeder, F. J. Giessler, Convoy, Ohio. Owner, Fred E. Karst, Huntington.

MAINE

Jr4 305C 3X Gayhead's I-mitate 874704, 8402 pounds milk, 431 pounds butter fat (911 T. M.). Breeder, Molly L. White, Coxsackie, N. Y. Owner, George H. Millay, Richmond.

NEBRASKA

Jr3 305C 3X Skyline Hercules' Coquette 998984, 7338 pounds milk, 404 pounds butter fat (718 T. M.). Breeder and owner, O. H. Liebers & Sons, Lincoln.

NEW MEXICO

Jr3 HIR Timothy's Beauty 885167, 10721 pounds milk, 497 pounds butter fat (730 T. M.). Breeder and owner, George W. Thatcher, Albuquerque.

NORTH CAROLINA

Sr4 305C 3X McDonald Farms Iloise 848619, 11466 pounds milk, 568 pounds butter fat (915 T. M.). Breeder, J. M. McDonald, Cortland, New York. Owner, O. T. Fowler & Zeb V. Gambill, Pfafftown.

SOUTH CAROLINA

Sr3 305C 3X Burch D. Day Hilda 841901, 15101 pounds milk, 699 pounds butter fat (912 T. M.). Breeder, R. A. Burch, Florence. Owner, Coker's Pedigreed Seed Company, Hartsville.

Jr3 HIR S. C. S. H. Emb Butterfat Aubrey 872398, 8369 pounds milk, 445 pounds butter fat (730 T. M.). Breeder and owner, South Carolina State Hospital, Columbia.

SOUTH DAKOTA

Sr4 HIR College Flash June 781358, 10338 pounds milk, 514 pounds butter fat (1095 T. M.). Breeder and owner, South Dakota State College, Brookings.

TEXAS

5yrs. 305C 2X Cedarcroft Lucy 773737, 12118 pounds milk, 637 pounds butter fat (610 T. M.). Breeder, Cecil White, Mount Vernon, Wash. Owner, Earle M. North, Houston.

VIRGINIA

Sr2 305C 3X Elkhardt's Rosella 922720, 11645 pounds milk, 631 pounds butter fat (915 T. M.). Breeder, John D. Blair, Richmond. Owner, W. H. Scott & Gordon W. Bridges, Franklin.

Jr2 305C 3X Midview Duke's Nannie 951111, 12496 pounds milk, 613 pounds butter fat (864 T. M.). Breeder, A. Mistr & Sons, Richmond. Owner, W. M. Camp, Franklin.

WISCONSIN

Sr4 305C 3X Wey Acres Grandee's Kara 943198, 15466, pounds milk, 698 pounds butter fat (915 T. M.). Breeder and owner, Mrs. F. L. Weyenberg, Thiensville.

Dairy Shrine Club

MANY dairymen have for a long time felt the need of a place to glorify the dairy cow and to perpetuate the history and memory of those men who have made great contributions to her progress; a place where the portraits or other momentos of these great men could be hung for the inspiration of the youngsters, and the not so young, too, of the dairy industry. In response to this feeling of need, a group of dairymen, representing nearly every phase of the industry, met at the Dairy Science meeting in Minneapolis to form the Dairy Shrine Club. It was the expressed hope of those present that the Dairy Shrine Club would provide a place where all men interested in the dairy cow, irrespective of breed, could meet for good fellowship; that it would provide a place to honor those men who need to be remembered in the dairy industry, and that from time to time the club would carry on projects for the further advancement of the dairy cow and the men she keeps.

At the organization meeting, E. S. Estel, on behalf of the Dairy Cattle Congress, offered to provide a permanent building on or near the Dairy Cattle Congress grounds at Waterloo, Iowa, as a home for the Dairy Shrine Club. This kind offer was accepted and the Club Home will be in readiness for the 1949 Dairy Cattle Congress.

Those present at the meeting unanimously agreed that the first project of the club should be the establishment of the H. H. Kildee Scholarship. This scholarship will be awarded to the high man in judging all breeds at the Intercollegiate Judging Contest at the National Dairy Cattle Congress. Dean Kildee retired on July 1 from active administrative duties as Dean of Agriculture at Iowa State College. No more fitting time could be found to honor the man who has meant so much to the Pure Bred Livestock Industry the past 30 years. His portrait will be the first to be hung in the club rooms.

The first regular meeting of the club will be held in the club rooms on Wednesday evening, October 7, at 7:30. At this time regular officers will be elected and a permanent constitution and by-laws will be adopted. J. P. Eves, 333 North Michigan Avenue, Chicago, Ill., has been elected to serve as secretary-treasurer until that time. Fred Idtse is president and L. V. Wilson is vice-president. In addition to the officers, the following were named as directors: H. W. Norton, Earl Weaver, Floyd Johnston, Karl B. Musser, C. T. Conklin, H. R. Searles and E. S. Estel.

The membership fee for the club as been set at $25.00. Those present at the organization meeting also put $25.00 each into the fund for the Kildee Scholarship. Any person interested in dairying is eligible to join the club and all membership fees or contributions to the Kildee Scholarship fund should be sent to Mr. Eves at the above address. All members whose membership fee is received prior to the Annual Meeting on October, 1949, will be known as the founders.

Vernon County Breeders Make Good Showing

VERNON COUNTY Guernsey breeders made an exceptionally fine showing at the Guernsey Parish Show at West Salem, Wis. Edwin Swenson won top honors showing the grand champion cow, a four-year-old, that won over his own junior champion. Leo Kowitg, Monroe County, showed the grand champion bull, winning over Frank Gorham of Juneau County, who had the junior champion. Vernon County also won county herd honors, with Monroe placing second and La Crosse third.

Donna Knudson of West Salem, La Crosse County, was selected as Guernsey Queen of the Show. The runners-up were Janet Deaver, Vernon County, Shirley Isom, Trempealeau, and Edith Blasky, Monroe County.

The West Salem Parish Show was the largest of its kind in the state, with about 200 people attending.

LESTER E. GLEWEN,
Asst. County Agent.

NOBLE MAXIMUS SONS ARE NOW FOR SALE

THIS BREEDING IS IN DEMAND

His progeny have been well-received in the sales ring.

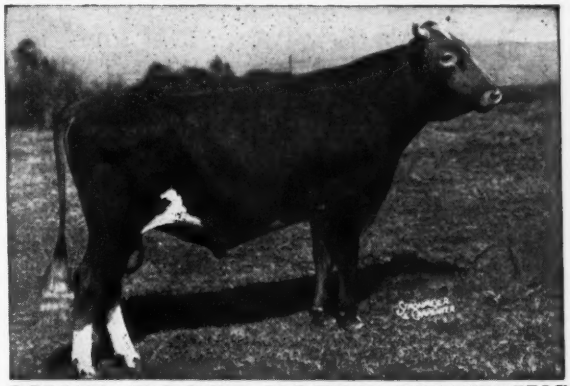

QUAIL ROOST NOBLE MAXIMUS

1st Senior Yearling Bull and Junior Champion at 5 Fairs. Grand Champion at Tennessee, Tennessee Valley and Southeastern. Sold for $15,000. He is a full brother to Quail Roost Noble Maxim, Senior Herd Sire at Quail Roost.

Sire: CESOR NOBLE MAXIM, A. R. **6 progeny sold at auction for an average of $10,633.33.**

Dam: QUAIL ROOST LUCKY CELIA, 13812—684—E.

DON'T OVERLOOK THESE MAXIMUS SONS IF YOU NEED A WELL-BRED MAXIM BULL CALF.

The Bull Calves We Offer For Sale Carry This Inheritance

Through Noble Maximus

ON HIS TOP SIDE

His Paternal Granddam

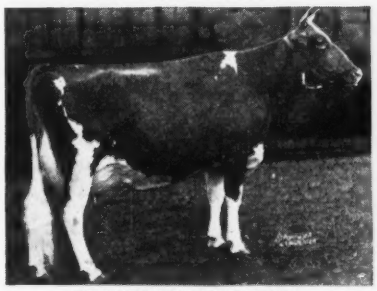

BOURNEDALE MARTHA
10766—578—F
1st 3 Years, N.D.S., 1937, Senior and Grand Champion, N.D.S., 1937, 1st 3 Years, Mich., 1937, Senior and Grand Champion, Mich., 1937, 1st 3 Years, Wis., 1937, 1st Aged Cow, D.C.C., 1939, Senior and Grand Champion, D.C.C., 1939, Toronto, 1939.

A Half-sister to his
Paternal Great Granddam

BOURNEDALE La BELLE
12599—737—FF
1 A. R. daughter
1 A. R. son

His Paternal Sister

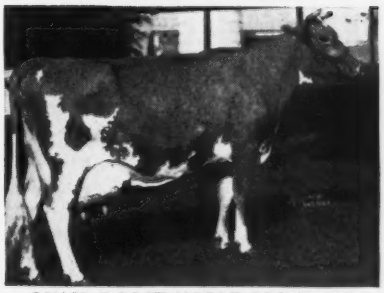

QUAIL ROOST NOBLE PRIMROSE
13894—704—GG, 12415—630—4E, 13411—644—5yrs—365 (pending), sold for $17,000, Grand Champion Female, 1947, National Guernsey Show. E '47—'48.

ON HIS BOTTOM SIDE

His Dam

QUAIL ROOST LUCKY CELIA
10235—509—GG, 13812—684—E

His Maternal Granddam

QUAIL ROOST QUEEN CELESTE
11386—552—G, 14501—677—AA
E '48

His Maternal Great Granddam

MAXIM'S FRANCINE
11686—673—E, 12043—660—AA, 10846—581—AaA, 1st winning Get of Sire, N.D.S., Md., Waterloo & Toronto, 1938, 2 A. R. daughters, 1 A. R. son.

Write us today—A MAXIMUS may be what you are looking for—act now.

FEDERAL ACCREDITED HERD 409184 . . . KENTUCKY BANG'S FREE CERTIFICATE 14

RED CROSS FARM • Winchester, Kentucky

"In the Blue Grass of Kentucky"

ED PRUETT, Owner

M. J. McCARTHY, Herdsman

George Berkely Walker

G. B. WALKER, Walker Farms, Stoneville, Miss., was elected a member of the Executive Committee of The American Guernsey Cattle Club at the last annual meeting. He fills the vacancy left by the retirement of John S. Clark, who had been on the Committee since May, 1934.

G. B. Walker

Mr. Walker was born on a farm in Pike County, Miss., and graduated from Mississippi State College. From 1907 to 1910 he did Public Relations work in the United States for German Kali Works. In 1910 he was assistant to the Director of the Experiment Stations of North Carolina, and from 1911 to 1922 was superintendent of the Mississippi Delta Experiment Station at Stoneville. From 1922 to 1928 he was partner and general manager of the Stoneville Pedigreed Seed Company, and since 1928 has been owner and operator of the Stoneville Pedigreed Seed Company, a cotton planter and a Guernsey breeder.

Mr. Walker served four years as a member of the Board of Trustees of Mississippi Institutions of Higher Learning; served 10 years as president of the Washington County Farm Bureau; has been a member of the Mississippi State Senate since 1945; is past president of the Greenville, Miss., Rotary Club; chairman of the Advisory Research Committee of the Delta Council; a member of the Dairy Advisory Committee of the American Farm Bureau Federation, and has been president of the Mississippi G. B. A. since its organization.

Mr. Walker married Bessie Rea of Wesson, Miss., in 1911. They have two sons, George Rea and James C., both of whom are associated with their father in business.

Chat . . .

H. W. Henry, Powhatan County Agent in Virginia, announces that Carlton N. Elam and family have been named one of the 1949 Master Farm Families in Virginia. The Elam family was chosen on the basis of achievement in farming, homemaking, and citizenship, by the Progressive Farmer and the V. P. I. Agricultural Extension Service. They have the distinction of being the only family in the 17 counties of the southeastern district selected for this honor.

The family will be formally presented with a Master Farm Family award, and their neighbors and friends will honor tham at their home "Belnemus" at Belona, Va., on September 29, with a special program and outdoor dinner sponsored by the local Ruritan club. A bronze plaque, suitably inscribed, as a symbol of their achievements, will be presented. All of Carlton's Guernsey friends are invited to the party which will begin at 4:00 p. m.

Lillian Tanis, only daughter of Mr. and Mrs. Jacob Tanis, Ideal Farms, Augusta, N. J., was married on July 20 to Emory Castimore of Sparta, N. J. Mr. Castimore was just released from the Navy after four years of submarine duty. He will be associated with Ideal Farms.

E. J. McCall, herdsman at St. Raphael's Dairy, Pine Bluff, Ark., writes that he has recently selected five cows from O. K. Feed Mills, Inc., Fort Smith, Ark., for the Dairy.

Mr. and Mrs. Gustave Selander, Sherwood, Ore., announce the engagement of their daughter, Gloria Mae, to Brian Duce, Jr., of Corvallis, Ore. Mr. Duce, who spent two years in the Navy, and was graduated from Corvallis High School, is now delivering milk for the Echo Hollow Dairy in Eugene, Ore., that is marketing GOLDEN GUERNSEY milk.

Miller C. Long of Laurel Locks, Pottstown, Pa., recently visited H. F. Taylor's North Star Guernsey Farm, Dallas, Tex. Mr. Taylor writes that they enjoyed Mr. Long's visit, and he brought them many new ideas. While in the section, Mr. Long visited Bluff View Farms, J. T. Lively & Son, and Dr. W. E. Martin's herd in Dallas, and also several herds in Oklahoma.

In the Prestdale Farm advertisement on page 522 of the June 1 Journal, the statement appeared that no cow ever bred at Prestdale made less than 400 lbs. of fat, 305 days, 2x milking. This statement referred to the Prestdale-bred cows at maturity.

The statement also was made that six out of seven state records were held by Prestdale-bred Guernseys. This should have read that of the present day State Champions in Idaho, five are Prestdale-bred and three are still owned by Charles Pritzl.

Thomas Callicott leased a son of Chinquapin Philosopher and Naughty Girl of Green Acres from Bob Murray when Bob was managing Gayoso Farms. Thomas requested that the lease run long enough to get 15 daughters in the herd. Apparently he knew just how long to keep the bull, as he now has 15 uniform daughters in his herd.

Lucy H. Chatham

MRS. LUCY H. CHATHAM, wife of Thurmond Chatham, Klondike Farm, Elkin, N. C., passed away on July 13, after an illness of several weeks. Mrs. Chatham was born in Winston-Salem, N. C., and had lived there all her life. She was survived by her husband, Thurmond, two sons, a sister and four brothers, one of whom, John W. Hanes, like her husband, is prominent in Guernsey circles. Many will remember Mrs. Chatham as the charming hostess at Klondike Farm, where she and her husband have developed and promoted the "Foremost" blood lines.

John W. Hanes, brother of Mrs. Chatham, is also interested in Guernseys and is building and developing a herd at Ben Tulloch Farm, Millbrook, N. Y.

Livestock Sales and Advisory Service

My experience in the selection of quality Guernseys has been profitable to my clients. I can also be of service to you if interested in a progressive breeding program.

Write or Phone **Tel. 1231-W**

STEWART RIVERS

FREDERICKSBURG, VIRGINIA

Come Along The Franchester Road....

To Our FRANCHESTER SALE, October 17, 1949

WEST SALEM, OHIO

for outstanding females

OUR TOP FEMALE FAMILIES ARE REPRESENTED IN THIS SALE

Here is a sample, choice but not privilege, on this pair of Levitys

Mother or Daughter

ST. JAMES CHAMPION JUNO, 7 years

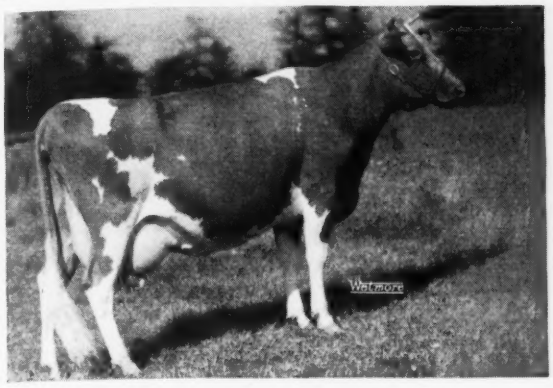

11089—549—G, 13422—706—Sr4
VG '47—'49

Sire: St. James Champion's Champion

Dam: St. James Philosopher's Jane
13015—659—CC

Dam of 3 daughters—2 A. R. with records of 703—Jr2C and 551—Jr2C.
One son, Franchester Handy Champion, sold for $1,875, 1949 Michigan Spring Sale.

Due: November 30, 1949 by a service of Franchester Kella's King (Steadfast—McDonald Farms King's Kella, 718—Jr2C).

FRANCHESTER LEVITY JANE, 3 years

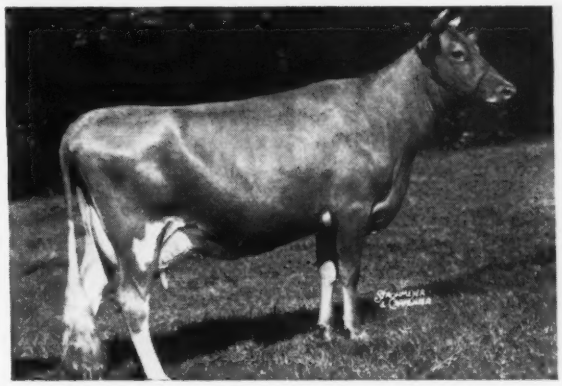

11311—551—Jr2—365C—1066 (pending)
On retest 2880—140—Jr3 in 59 days, D '49

Sire: Curtiss Franchester Levity Ace

Dam: St. James Champion Juno
13422—706—Sr4

Dam of Franchester Handy Jane (heifer).

Maternal sister to:
Franchester Fair Jane
14493—703—Jr2—365C

Dam of Franchester Country Jonquil
6061—255—Jr2 in 167 days

Another choice but not privilege

Mother or Daughter

FRANCHESTER BEDTIME STORY, 7 years

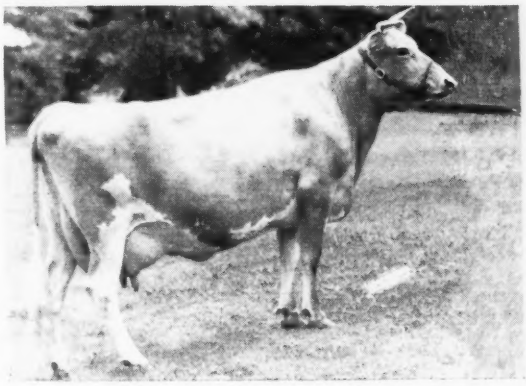

11920—575—E, 13492—653—5yrs
VG '47—D '49

Sire: Franchester Story

Dam: Benetta Rosalie, VG '47
11508—560—GG, 13883—689—A

Dam of 2 daughters, and 1 son in service.
Will be bred to Langwater Freeman.

FRANCHESTER MYSTIC STORY, 2 years

Sire: Franchester Free Majesty
Dam: Franchester Bedtime Story
13492—653—5yrs

Due to freshen October 20, 1949 by a service to Langwater Freeman.

Paternal sister to:
Franchester Mystic Melody, $3,975, 1949 Riegeldale Sale.

Look for our next advertisement in the September 1 Journal for our Ohio Classic consignment.

FRANCHESTER FARMS • Lyndhurst, Ohio

ACCREDITED FOR BANG'S AND T. B.

CHARLES B. BOLTON, Owner — C. E. EBY, Herdsman — C. R. HUSTON, Manager

WEY ACRES

Thiensville *Wisconsin*

The Top Bull At Public Auction This Year, To Date

Is A Son Of Our Sire

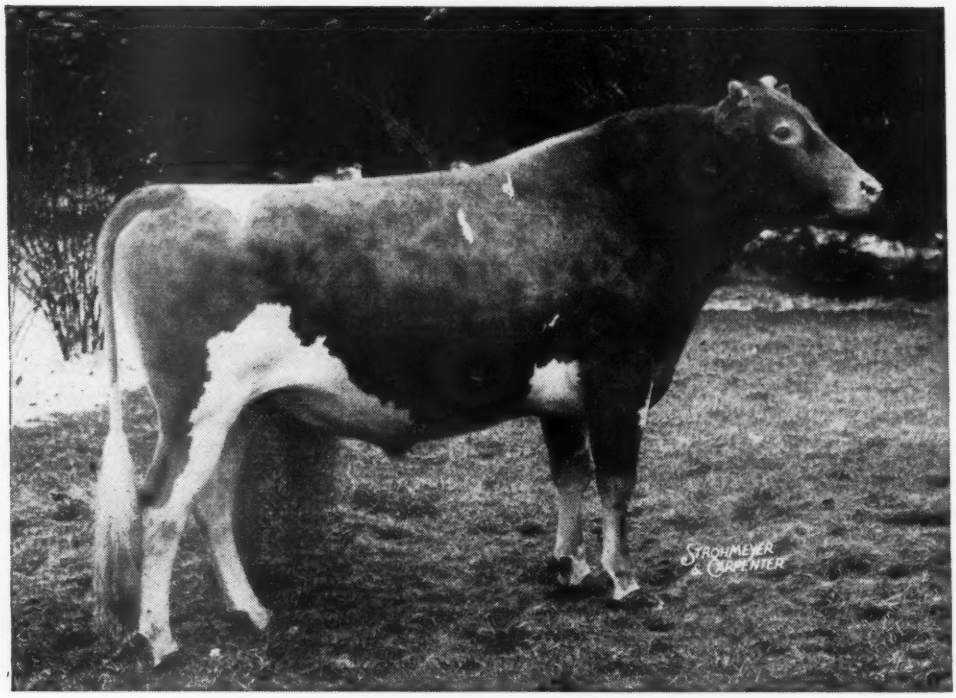

CORONATION LEVITY PRINCE, A. R.

We have many top PRINCE daughters in our herd and were pleased to see his son, Coronation Melba's Majestic sell to Hominy Hill Farms, Colts Neck, N. J. for $8,500.

Follow Hominy Hill Farms' Example

Buy A SON OF CORONATION LEVITY PRINCE, A. R. to head your herd. Bull calves by St. James Champion's Bruce or by Flying Horse Colonel Levity out of PRINCE daughters are also usually available.

MRS. F. L. WEYENBERG, Owner ERNEST JOHNSON, Herdsman M. E. MASTERS, Manager

Thiensville, Wisconsin

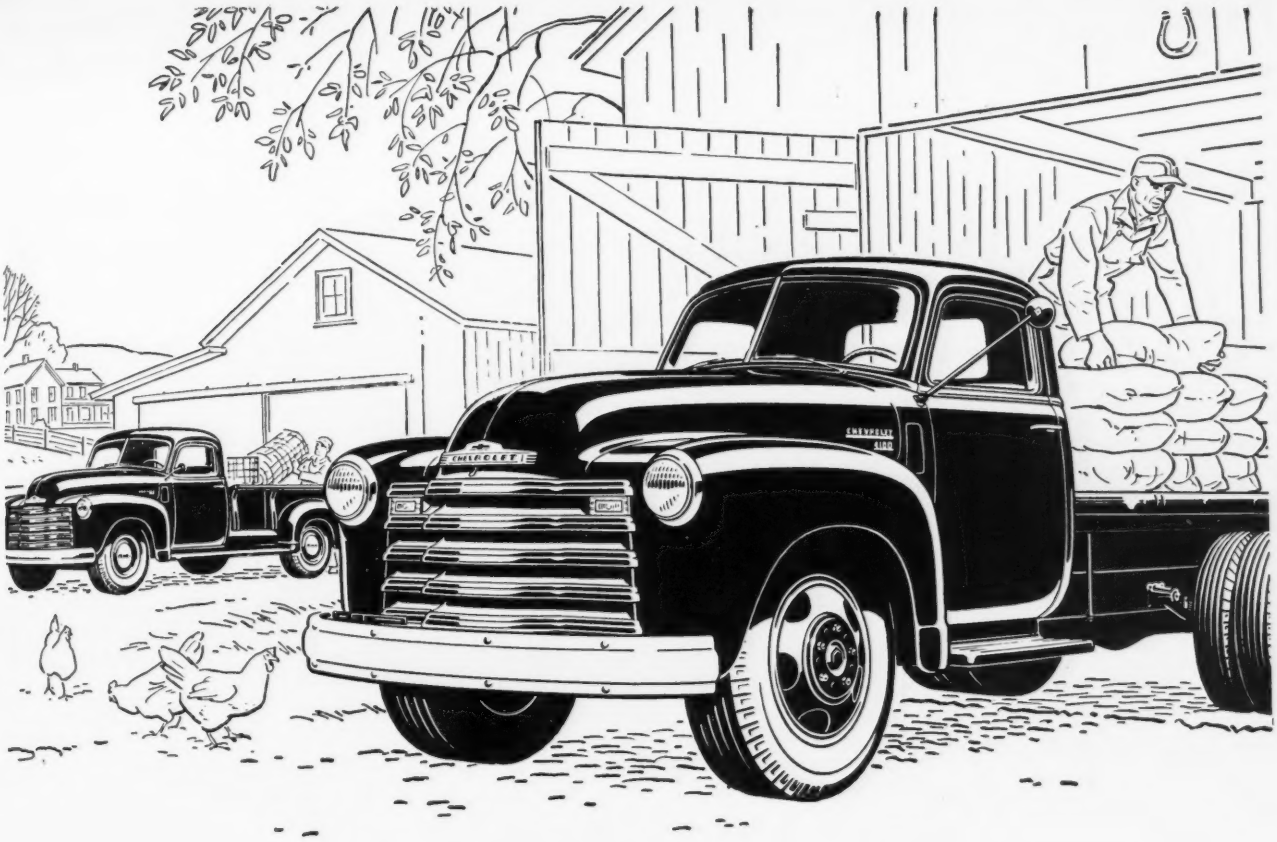

In First Cost—In Operating Cost Chevrolet Trucks Save You Money

It takes a lot of truck to satisfy a farmer. It takes a top-flight truck with plenty of pep, power, durability and load capacity. It's got to handle easy and go light on the bank account, too. So, naturally, farmers like these big and brawny new Chevrolet trucks! They more than measure up to every requirement. The way they work . . . the way they take the roughest, toughest type of treatment, you'd think they'd cost the most. Yet, they cost the *least!* For Chevrolet Advance-Design trucks have 3-WAY THRIFT —lower operating and upkeep costs and the lowest list prices in the entire truck field!

CHEVROLET

ADVANCE-DESIGN TRUCKS

CHEVROLET MOTOR DIVISION
General Motors Corporation
DETROIT 2, MICHIGAN

4-Speed Synchro-Mesh Transmission

A new transmission that eliminates double clutching —enables driver to maintain speed and momentum on grades. On Series 3800 and heavier duty models.

Splined Rear Axle Hub Connection

A new feature—exclusive to Chevrolet trucks! This new splined connection lends added strength and durability to rear axles. On all heavy-duty models.

The Cab That "Breathes"*

New driving comfort is enjoyed in this famous Chevrolet cab. Outside air is drawn in and used air is forced out. Heated in cold weather.

Champion Valve-in-Head Engines

There's power to spare in Chevrolet's Thrift-Master and Load-Master Valve-in-Head truck engines. And here are the world's most economical engines for their size!

Foot-operated parking brake and steering column gearshift in models with 3-speed transmission • The Flexi-Mounted Cab • Uniweld, all-steel cab construction • All-round visibility with rear-corner windows* • Hydro-vac power brakes on Series 5000 and 6000 models • Double-Articulated brake shoe linkage • Wide-Base wheels • Multiple color options.

**Heating and ventilating system and rear corner windows with de luxe equipment optional at extra cost.*

SAVE UP TO $16 a Ton
BROWER Whirlwind FEED MIXER
Easy to use. 3 sizes . . . mixes 700 to 3000 lb. batches in 10 minutes. All steel, lasts for years. Over 8000 in use. WRITE for catalog today.
EASY TERMS
BROWER MFG. CO., Box 1202, Quincy, Ill.

PREVENT LEG SWELLING
and foot trouble in your herd by spreading a half inch Unicrete floor over your old concrete. Used for years in many dairy barns. Your own men can easily do the work. Send for circular and prices.
UNION PRODUCTS CO., 1254 West 70th St., Cleveland 2, Ohio.

DRESS UP YOUR STOCK WITH THIS Beautiful SHOW HALTER
A $7.50 Value, Only $5
Finest glazed finish russet strap leather, with nickel plated buckles, rings, rivets, and 18 inch welded, curved link chain with swivel snap. 6 ft. lead. Adjustable crown, fits cows, calves, steers, bulls. Doubled and stitched cheeks and wide nose. A beauty! Order one for each animal; fine for show prizes, too.
ORDER BY MAIL: Only $5 postpaid, guaranteed. With nickel plated ½" spots on nose and cheeks, 50c extra.
JIM DANDY COLLAR CO.
Bradford 7 Ill.

Applicant for Membership

THE following Guernsey breeder has applied for membership in The American Guernsey Cattle Club:

OHIO: A. M. Pennington, Washington, C. H., recommended by John Evans.

MASTITIS IS BEING CURED
● We handle all latest effective treatments including Penicillin and new "Sulfo" drugs. Write today for particulars.
ANCHOR SERUM CO. (of Indiana)
INDIANAPOLIS, INDIANA

Oil and Guernseys

WHEN Joe C. Patterson, Reed City, Mich., bought his sandy farm he was unaware of the fact that oil was under the soil. Later on, four or five pumping wells were established on Homeward Farm.

Recently, in securing a write-up for a class leader, R. L. Holden suggested to Joe that they might leave out the fact that oil had anything to do with his success. The oldest son replied, "Twenty good Guernsey cows are worth more than all the oil on the farm", to which Joe added, "I'll tell you how it is about the oil. When they find oil on your farm, you get the bulk of the money the first year and Uncle Sam takes almost all of it away from you and after that it doesn't make so much difference".

Dairymen: You can INCREASE BREEDING EFFICIENCY
Suppl-E-ment stops breeding failures caused by Vitamin E deficiency—reduces milk production losses due to unsuccessful services. Also improves general health of dairy cattle, and increases butterfat production.
Suppl-E-ment
is the high potency, low cost source of Vitamin "E". In dry form, it's easily added to feed.
Write for free folder, "The Dollars & Sense of Suppl-E-ment."
MONEY-BACK OFFER!
Send $6.40, check or money order, for 4 lb. trial package postpaid—enough for 5 cows for 1 month. (Contains as much Vitamin E as 4 gals. wheat germ oil.) Order today. Money refunded if not completely satisfied.
MATHEWS SUPPLEMENTS
Dept. D 20 Riverside St. Rochester 13, N. Y.

"KANT-KOM-OFF"
COW COVERS
PATENTED
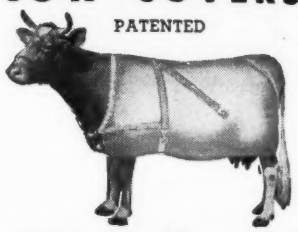
Write for Illustrated Price List
R. LAACKE CO.
1033 W. Walnut Street
Milwaukee 5, Wisconsin

Distinctive Individual Name Plates
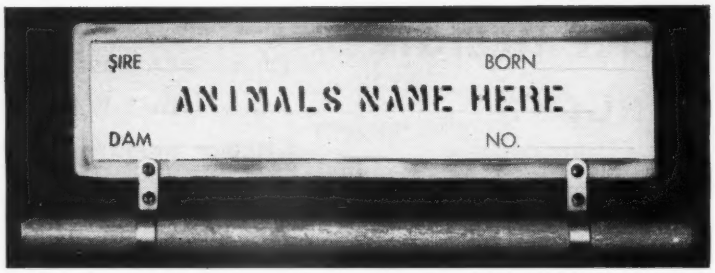

Transparent Plastic Name Plate with card for animal's name enclosed. Will fit all barn equipment. Please state type of equipment when ordering.
$1.75 postpaid with brackets and chain. Kindly send check with order.
Cards lettered on both sides for 25 cents extra. Send animal data with order.
At a small additional cost these holders will be made of lucite if desired.
AVERY MACHINE COMPANY
47 ELM STREET BRATTLEBORO, VT.

now! HERE'S THE NEW IMPROVED ISCOMIST Cow Bomb

Contains METHOXYCHLOR, the safe, USDA-approved insecticide for fly and lice control on dairy cattle
No DDT! TAKES ONLY 30 SECONDS PER COW
Protects for 2 to 3 weeks against HORN FLIES, STABLE FLIES, HOUSE FLIES BLACK FLIES, CATTLE LICE, MOSQUITOES
Repels for several days HORSE FLIES, DEER FLIES
INNIS, SPEIDEN & CO.
117 LIBERTY ST., NEW YORK 6, N.Y.

Chat . . .

Skagit County, Wash., again held its annual "400 Club" banquet where respect was paid to the dairymen who have production records averaging 400 lbs. of butter fat or more in the D. H. I. A. Of the 56 dairymen receiving this recognition, 23 were Guernseys, 17 Holsteins, 15 Jerseys, and one mixed.

The high Guernsey herd was the registered herd of 39.7 producing cows owned by Friedrichs Brothers, Western Glow Farms, Bow, Wash., that produced an average of 11267 lbs. of milk and 553.6 lbs. of fat, all 2x milking. Second high Guernsey herd was owned by W. A. Olson & Son with 32.5 head of registered and grade cows with an average production of 10651 lbs. of milk and 497.3 lbs. of fat.

Raymond L. Rodgers, farm editor of the Sacramento Bee, Sacramento, Calif., attended the recent Placer County Guernsey meeting with A. W. Telfer, R. D. Stewart and Frank Loughary. The meeting was held at the farm of Mrs. Desiree M. Rahlmann. Mr. Rodgers is doing an excellent job in featuring dairying in California over his farm radio programs.

P. H. (Pete) Hogan, who has been active in Guernsey circles for the past 10 years, is now co-owner of the Zebu Journal, a livestock publication devoted to the Indian breed of cattle, published at San Antonio, Tex. Pete will be remembered by his many Guernsey friends as the one who organized the Arkansas G. B. A., and served as their secretary-treasurer for five years. Later, he was manager of the Holtex Farms, Dallas; Diamond D Valley Farms, San Antonio, and Sartartia Plantation at Sugarland, Tex., all breeders of pure bred Guernseys.

Charles J. Pritzl, New Plymouth, Idaho, reports the sale of a bull calf to W. T. McClelland, Shamrock Dairy, Tucson, Ariz. Mr. and Mrs. McClelland recently stopped at Prestdale Farm, on a vacation tour, and bought a son of Chedco Monarch, out of Lad's Violet of Prestdale, with three records of 13224—590—Jr2—305C—2x, 13106—607—Jr3—305C—2x, and 12123—601—Jr4—305C—2x.

AVAILABLE **September 1** for position as manager or farm on shares. Some college education. Experienced at selling, showing, testing, calf raising and crop farming. Present position as working manager. 33 years of age, married with one child. Farm has been sold due to owner's illness. References from present employer.

Harry T. Samworth
Fair Hills Farm
Chadds Ford, Pennsylvania

MORTON'S
Free Choice
TRACE MINERALIZED SALT
The easy, effective way to feed Trace Minerals

ORDINARILY, Nature's way is to feed Trace Minerals through the grains, grasses, hay, and other feeds that animals eat. Today that's questionable. Erosion and heavy cropping have depleted our soils. Not getting enough, livestock often suffer trace mineral deficiencies . . . produce less meat, milk and wool.

Trace minerals — cobalt, iron, copper, manganese, iodine — are vital to the entire hormone, enzyme and vitamin activities of the body — the basic life activities.

To keep your livestock on a profitable basis . . . actually to increase profits . . . feed Morton's Free Choice Trace Mineralized Salt. It's like a low-cost insurance policy covering all your livestock, safeguarding their health and thrift and your income.

HOGS do better with Trace Mineralized Salt. Sows farrow bigger litters with fewer losses of suckling pigs. Growing pigs . . . reach market weight faster and earlier.

SHEEP do better with Trace Mineralized Salt. Ewes lamb easier . . . drop sturdier, thriftier young. Lambs eat better, grow faster, and produce thicker, heavier, more profitable fleece.

BEEF CATTLE do better with Trace Mineralized Salt. There is less difficulty in reproduction and lactation. Growing animals are sturdier, thriftier. They make better use of their feed.

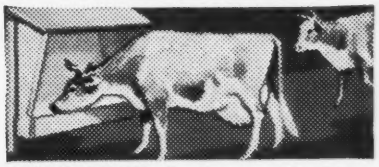

DAIRY COWS do better with Trace Mineralized Salt. Cows are easier, more certain to breed...drop more vigorous calves. They produce more milk . . . make dairy operations more profitable.

***Free Choice* Salt is the logical carrier for Trace Minerals . . . Cobalt, Iron, Copper, Manganese, Iodine**

There is an interdependence between salt and trace minerals. They work better as a group than as individual elements, for greater health and thrift and to prevent trace mineral deficiencies. Moreover, fed Free Choice, there is a regular, constant intake — never too much or too little.

FREE: Write for free book and folders on salt feeding and Morton's Trace Mineralized Salt. They explain the value of salt and trace minerals and their importance to profitable livestock and dairying operations. Address: Morton Salt Company, P. O. Box 781, Chicago 90, Illinois.

MORTON'S
Free Choice TRACE MINERALIZED SALT

NEW CATALOG
OF
Breeders Supplies

CELEBRATING 32 YEARS SERVICE
TO SUCCESSFUL STOCKMEN
THROUGHOUT THE NATION

This New Catalog is Free to You
Send for Your Copy Now and Save
A POSTCARD WILL DO

WESTON MFG. & SUPPLY CO., INC.
1933 Speer Blvd. Denver 2, Colo.

Western Guernsey Service

Consultation
Herd Promotion
Public Relations
Breeding Programs
Buying and Selling

C. W. "Jack" Robinson
1311 South Pleasant Avenue
Lodi, California

E. M. Granger, Jr.
Auctioneer
Thompsonville, Conn.

STROHMEYER & CARPENTER, Inc.
Photographers of Animals
White Plains - Box 788 - New York

Youth at the International Dairy Exposition

An international invitational 4-H Club and Future Farmers of America and Canadian Boys and Girls Dairy Cattle Show will be held in conjunction with the International Dairy Exposition at the Indiana State fairgrounds, Indianapolis, October 8 through 15.

The cattle exhibit will include seven classes for each of the Ayrshire, Brown Swiss, Guernsey, Holstein, Jersey, Milking Shorthorn and Red Poll breeds. There also will be a championship and a showmanship contest. Only one animal may be entered and shown in each class by an exhibitor, and in the class for state herd, a state may show not more than two groups of five animals each. The judging date is October 8.

A high point of the youth meeting will be the invitational dairy cattle judging contest which will be held Monday, October 10. Both contests —4-H and FFA—will be held simultaneously. Breeds to be judged will be Ayrshire, Guernsey, Holstein and Jersey. Each state may enter one 4-H team and one FFA team.

The exposition's purpose is to teach and train junior dairymen in the fundamentals of good dairy husbandry. It emphasizes production and quality in dairy cattle, stresses the breeding of better dairy cattle, aids in the further development of a sound dairy program, demonstrates the finer points of showmanship and exhibition, and provides competitive activities that reflect certain abilities needed in the successful production of dairy animals and their products.

Chat . . .

In commenting on the announcement of birth report increases, published on page three of the May 1 issue of the Journal, Jerry N. Spencer, Clermont Bend Farm, Clermont, Iowa, says: "Since when did the Club start recognizing grades. Now I have seen everything." The news item referred to reported the birth of a daughter to Robert D. Stewart, and a son to Stevenson W. Close, both of The American Guernsey Cattle Club.

WHERE TO BUY GUERNSEYS

IOWA

FOR SALE: 21 grade Guernsey bred heifers, large type, production bred. To freshen early fall and winter. Bang's T. B. tested. These are choice. Priced $235 average.

Arlington Farms
Rock Rapids

MAINE

FOR SALE: 10 head (young cows or heifers) to freshen in August, September, October. Out of cows sired by Deershorn Idol's Foremost or Argilla Glen. Lifetime production of Deershorn's dam, 95307—4132. Glen's dam: Glenburnie Marie 3d, 12041—631—F. All sired by Rockingham Midnight. His dam, Douglaston Lady Verbena, 13055—702—DD. Accredited T. B. & Bang's.

Nelson E. Fuller
Livermore Falls

PENICILLIN for MASTITIS
Amazing results reported. Low cost. Write for particulars to—
ANCHOR SERUM CO., Indianapolis, Ind.

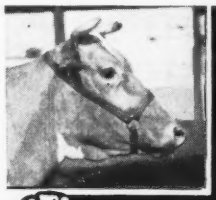

National
DAIRY CATTLE CONGRESS

Proudly Presents Your
1949 National Show
In Cooperation With
The American Guernsey Cattle Club
(Guernsey Judging—Oct. 4-5)

EXTENSIVE PLANS COMPLETED. Since the gates closed on the 1948 show, plans have gone forward for the 37th National Dairy Cattle Congress. It promises to be the largest and best ever held.

TO EXHIBITORS. If you plan to exhibit at any show this year, include Waterloo, which has gained an International reputation, on your list. It's located in the heart of America's most rapidly growing dairy section. Attractive premiums—courteous treatment awaits you. Write today for your premium list. Entries close September 10.

TO GUERNSEY LOVERS. Every Guernsey breeder or prospective breeder should plan on attending this great show to see the National champions selected. For room reservations in hospitable Waterloo homes, write Room Bureau, Chamber of Commerce.

"It's National Time In '49"

THIS YEAR OCT. 3-9 WATERLOO IOWA

$4.75 TATTOO MARKER

EXTRA LETTERS OR FIGURES - 25¢ EA.

Complete with set of figures 1 to 10, bottle of ink and full instructions. postpaid.

CATTLE BLANKETS

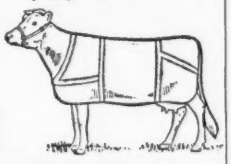

Made from quality materials, expertly tailored, all sizes. Prompt service. Write for circular and prices.

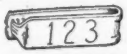

EAR TAGS

Several kinds to select from. Write for prices.

NECK CHAINS

1. Case hardened chain.
2. Solid bronze number plates.
3. Key ring fasteners
4. Priced reasonable.

FREE CATALOG

Illustrating neck chains, ear tags marking devices, syringes, veterinary instruments, brushes, combs, clippers, horn and hoof tools, remedies and hundreds of items for the stock raiser. —Write for it.

BREEDERS SUPPLY CO. COUNCIL BLUFFS IOWA

BEACON FEEDS
LIGHT THE WAY TO BETTER FEEDING

"The Standard of Comparison"

The BEACON MILLING CO. INC.
CAYUGA, N. Y.

Please mention the Journal when answering our advertisers.

1st

SHOW-SALES

If you intend showing your cattle at Fairs or sending some to Sales, let us send you our Catalog G. A Complete line of Show Blankets, Halters and Show Accessories.

THE MOORE BROS. CORP.,
ALBANY 6, NEW YORK

Central Mississippi Meeting

THE Central Mississippi G. B. A. met on July 5 at the home of N. C. Westbrook, Jackson, Miss. The new artificial insemination unit for Guernseys, which is located there, was inspected by the association members.

G. R. Worthington called the meeting to order and introduced the capable manager of the insemination unit, N. C. Westbrook. A. D. Wicks, enthusiastic new Guernsey breeder of Jackson, and a loyal supporter of the insemination unit, was also introduced. Mr. Wicks stressed the need of the unit to render service to the breeders in the area.

The meeting was turned over to Roy Kykendall, president of the association, who introduced those present. Joe Taylor, County Agent of Newton County, talked on pastures and advocated the use of plenty of fertilizer, but to have the soil analyzed before applying such fertilizer. The group adjourned to enjoy an excellent barbecued chicken dinner furnished by Mr. Wicks.

In the afternoon, visits were made to Mr. Wicks' farm, where four young females, recently purchased, were observed along with other recent additions. An inspection was also made of the pastures on the farm belonging to G. R. Worthington and Son. Mr. Worthington has accomplished much with his pasture program and is gradually developing a herd of Guernsey cattle.

BALLARD K. BENNETT

Strafford County Meets

THE Strafford County G. B. A. recently held a very successful twilight meeting at the farm of Aaron W. Chadbourn, Jr., Lee, N. H. A group of 60 were on hand to see the heifers sired by bulls in the New Hampshire Breeding Association. W. R. Amidon, manager of the New Hampshire Breeding Association, summarized the results of artificial breeding in the state, and F. S. Prince, agronomist from the University of New Hampshire, discussed the pasture program. Mr. Chadbourn ranked high in Green Pastures Contest in 1948. Dr. H. A. Keener, of the University of New Hampshire, gave results of experiments with silage and hay making. Irrigation was discussed by Robert Laramy, district supervisor of the S. C. S. A. J. Young, Dover, acted as master of ceremonies.

This County Association recently reorganized and is carrying out a program that is creating much interest. A fall meeting is now being planned.

EARL N. SHULTZ

POSITION WANTED

To take charge of farm and herd, where experience, ability and results are appreciated.

Box 115
Guernsey Breeders' Journal
Peterborough, N. H.

Available November 1, 1949

Farm Manager or Estate Superintendent of proved ability. Experienced in all branches of agriculture. Has supervised the making of large A. R. records. Can set up a constructive breeding program. Agricultural and Graham School graduate.

Presently managing a 200 cow farm with processing plant for 20,000 quarts of milk daily. Retail routes. Twenty employees. Property now being sold in small lots. Picked 8,500 bushels of corn last year after 600 tons of silage was harvested.

Testimonials as to character and ability from past and present employers.

Box 92
Guernsey Breeders' Journal
Peterborough, New Hampshire

WANTED: A position as Manager or Herdsman with some good Guernsey breeder. Lifetime experience, age 44, married, clean of habits. Considered good with calves. Have made some good A. R. records. Like to show. Graham graduate. Will consider any location. Available at once.

Box 108
Guernsey Breeders' Journal
Peterborough, New Hampshire

WANTED

Working Herdsman—Manager for modern 60 cow dairy shipping Golden Guernsey Milk to Washington, D. C. Must be experienced to manage -feeding, breeding, young stock. Ideal working, living conditions.

Box 112
Guernsey Breeders' Journal
Peterborough, N. H.

HERDSMAN: Young man with B. S. degree in animal husbandry and some experience in farm management. Must have knowledge of purebred stock, breeding and dairy herd improvement programs. Excellent opportunity for advancement in one of New England's outstanding dairy farms. Living accommodations furnished. Box 118
Guernsey Breeders' Journal
Peterborough, New Hampshire

Chat . . .

E. C. Clover, vocational agricultural instructor in the Webster City, Iowa, schools, has gained nationwide attention for his work with hornless cattle.

Mr. Clover spent more than four years developing a herd of Guernsey cattle which are hornless. He was named a director of the recently-formed National Polled Cattle Promotion Club. He now has a herd of 16 polled cattle, all descendants of his original stock.

COMBINED BULL CONTROLLER

Furnished assembled with solid brass marker plate. Can be controlled above the bull ring and below.
Price $4.50 Postpaid
Write for folder which shows our Cattle Markers.
GOLDEN ARROW FARMS
Dept. 9 Huntington, Indiana

WHY YOU "Can't Miss Winning" at "THE WORLD'S FAIR OF THE DAIRY INDUSTRY"

No, of course we aren't saying that every exhibitor at the Exposition will win a championship purple—although there *could* be at least 22 separate class winners in each of the 7 Breed Shows. We simply want to emphasize that the many values you will gain at the Exposition, whether as a Show Exhibitor or as a "back home" dairyman - breeder, are *all* solid "winnings" well worth your consideration.

Your actual Show Class placings will have the added value of being made in competition with a broad and representative field — and the very fact of your *showing* in the Exposition's *International* competition, will win deserved recognition for your present herd and for your breed-development interest and leadership.

Additional and unequaled Exposition "winnings" are the first-hand opportunities you will receive for furthering your dairy operation advantages. Only at the Exposition will you get to see and know such an extensive range of dairy men, animals, equipment, methods, and experiences—all representing the finest developments of the Industry, that can be of untold value to you in your buying, selling, and herd management operations.

The effectiveness of the Exposition itself, as a "public advocate" for Dairy Product consumption and for Dairy Industry appreciation, will be greatly strengthened by wide breeder attendance and participation — and every advance of public confidence and support thus gained will be a major winning shared by *every* dairy man.

Plan now to be here for at least your own Breed Show dates. Exhibition facilities and accommodations are unsurpassed. Rail shipments unload directly in the Fairgrounds. A modern cow barn directly adjacent to the Show Ring Coliseum holds 3000 head—4½ acres under one roof! Herd health is protected under Indiana Livestock Sanitary Laws. Ample, modern dormitory facilities on the grounds—and separate Indianapolis Hotels for each Breed headquarters.

Write today for complete information details, catalog, entry blanks, hotel reservations, to International Dairy Exposition, Inc., 130 E. Washington Street, Indianapolis 4, Ind.

RED POLL
Mon.-Tues.
Oct. 10-11

GUERNSEY
Tues.-Wed.
Oct. 11-12

JERSEY
Tues.-Wed.
Oct. 11-12

AYRSHIRE
Wed.-Thurs.
Oct. 12-13

BROWN SWISS
Thurs.-Fri.
Oct. 13-14

HOLSTEIN
Thurs.-Fri.
Oct. 13-14

MILKING SHORTHORN
Fri.-Sat.
Oct. 14-15

★ $50,000 IN PREMIUMS AND AWARDS — CLIMAX SHOWS FOR ALL DAIRY BREEDS

★ $10,000 4-H AND FFA INVITATIONAL INTERNATIONAL SHOWS

★ SPECIAL DAIRY-INTEREST EXHIBIT FEATURES FROM INDUSTRY AND EDUCATION

★ FESTIVAL OF DAIRY FOODS, CONSUMER FEATURE PROGRAM

★ SPECTACULAR EVENING ENTERTAINMENT IN THE 10,500-SEAT COLISEUM—INTERNATIONAL HIPPODROME ACTS, EXHIBITIONS BY THE ROYAL CANADIAN MOUNTED POLICE

1ST ANNUAL

INTERNATIONAL Dairy EXPOSITION

PERMANENT HOME • INDIANA STATE FAIRGROUNDS

INDIANAPOLIS • INDIANA

OCTOBER 8-15

Lymans Buy Washington Cows

MR. and Mrs. E. C. Lyman sold their milking herd from the FaEdLy Guernsey Dairy at Santa Maria, Calif., a year ago, and have now replenished the herd with purchases that consist mostly of a selection from Bonneville Farm, owned by Dr. James F. Scott, of Yakima, Wash. In a tour of the Pacific Northwest, the Lymans finally settled on a group of 18 cows of linebred Chicona Cady breeding. In spite of three calvings en route, resulting in four bull calves, the cows have nicely settled into their routine in the Sisquoc Valley.

Dr. Scott's herd has been favorably known in Washington for over a quarter of a century, and he made the reduction in order to give his new herdsman, Ernie Olmsted, a chance to spend more time in the development of the young herd.

Mr. and Mrs. Lyman have also bought two young cows and a bull from Mrs. Vera Martin's Sierra Manor herd at Trail, Ore. In their dozen years of experience with pure bred Guernseys, based on a San Carlos foundation, they have bred and developed state champion records. They plan to continue the same success with their recent purchases, as well as with the more than 30 heifers remaining from their old herd.

Western Guernsey Service

GUERNSEY BREEDERS

We invite you to exhibit and attend

Guernsey Show

OCTOBER 14-21

Judging date October 19

Premiums $3,000

A great show window for the Guernsey breed!

State Fair of Texas-Dallas

INSURANCE AGAINST MASTITIS
AGENT—YOUR LOCAL VETERINARIAN

Mastitis can spread rapidly and endanger your entire herd. Check this spread with **MASTICS®** containing penicillin which is fatal to Strept. agalactiae, the causative agent in most cases of contagious mastitis. **MASTICS** are relatively inexpensive insurance as measured against the loss of a single quarter—or perhaps several cows.

MASTICS—the original penicillin bougies—are slender, wax-like sticks with special tapered points, each containing an effective dose of penicillin "G." Inserted into the teat cavity, **MASTICS** dissolve in the milk to medicate all parts of the teat lining, cistern and large ducts. And their foil-seal prevents breakage and contamination; also acts as an applicator. One or more treatments in each quarter were reported in Veterinary Medicine, Dec. 1946, to cure 92.6% of the cases treated.

Get **MASTICS** from your Veterinarian. He is best qualified to advise you of the most effective way to use them in your herd. And in case other complications set in, he will be ready to check them. Have **MASTICS** on hand at all times to use at the first sign of mastitis trouble. ***There is nothing better.***

Don't take chances—get the full protection that only **MASTICS** and your veterinarian can give.

MASTICS are available as Regular MASTICS (25,000 units each) and HIGH POTENCY MASTICS (100,000 units each).

The Martin Laboratories
MASTICS
WEST CHESTER, PENNA.

Renew Your Subscription Now

SAFE NEW SPRAY

for MILK COWS and DAIRY BARNS

Be safe! Use Dr. LeGear's new Fly Spray. Does not contain DDT. Kills and protects against Stable Flies, Horn Flies, Horse Flies, Deer Flies, Mosquitoes, and Gnats. Economical, too.

Made According to an Approved Formula

Sold Everywhere
DR. LEGEAR MEDICINE CO., ST. LOUIS 16, MO.

Advertise Your Sale Consignments in the Guernsey Breeders' Journal.

A BUTTERFAT-BRED BULL CALF –

Mulhocaway Butterfat Tribune

Born: March 20, 1949

LINE-BRED – PRODUCTION – TYPE

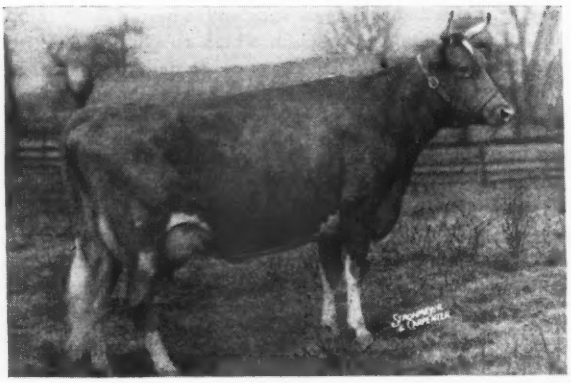

The Dam:

MULHOCAWAY BUTTERFAT HOLLY

9524—427—GgG
14646—669—D—730
13122—596—6yrs—305—2x
17491—813—7yrs—365C—3x
VG '47—'48

The sire's dam:

MULHOCAWAY BUTTERFAT HONEYMOON

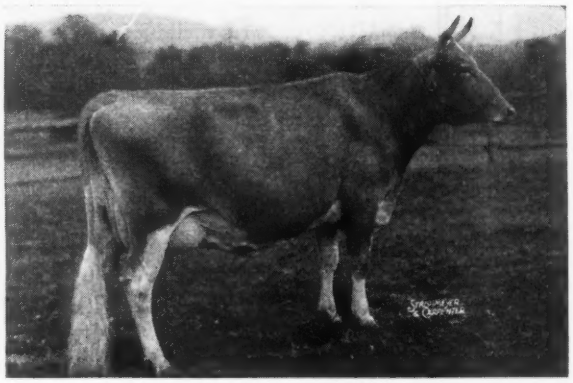

7889—417—GGG
8989—486—EeE
13556—735—CC
VG (high) '47—VG '48

TRIBUNE is line-bred to:

IMP. HILLTOP BUTTERFAT'S CLARA

15963—860—7yrs—305C—2x
National Record when made, now 2nd place.
17009—856—A
14060—694—GG
Two crosses through Hilltop Butterfat, one through Clara's Heartsease Butterfat.

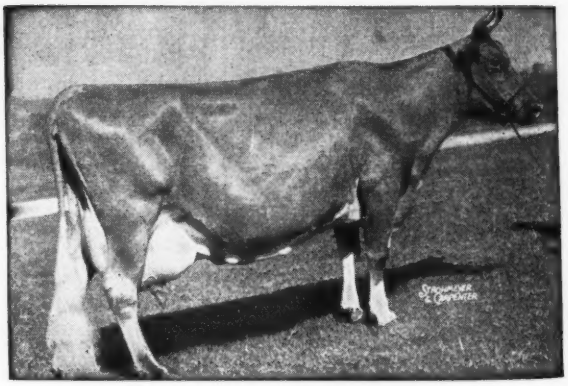

Write for pedigree.

MULHOCAWAY FARM
CLINTON, NEW JERSEY

MR. AND MRS. L. B. WESCOTT, Owners
GEORGE SHELLENBERGER, Manager

Third Utah Inter-mountain Sale

FRIDAY, SEPTEMBER 9, 1949

At the Coloseum, Ogden, Utah — Headquarters will be Ben Lomond Hotel.

The sale committee members are Storm McDonald, J. Mack Rasband, Dwyth Daines, Joseph Chadwick, Albert Diamond, Franklin Davenport, Ray L. West, Field Representative, C. J. Smout, Sales Manager.

Selections are made and this promises to be the best sale yet held. Breeders have given some of their tops and the quality of the consignments is outstanding.

42 Head

39 cows, bred and open heifers—3 choice bulls

George M. Dynes	Riverview Farms, Mt. Vernon, Wash.	**2 head**
Charles A. Damon	Far West Farms, Bow, Wash.	**1 head**
L. W. Power	Chukluck Farm, Burlington, Wash.	**1 head**
Friedrichs Bros.	Western Glow Farms, Inc., Bow, Wash.	**2 head**
William G. Reed	Graysmarsh Farm, Sequim, Wash.	**2 head**
B. Royce	Bonnibell Farm, Vancouver, Wash.	**1 head**
Carl C. Schroeder	Avalawn Farm, Bow, Wash.	**2 head**
Merle Miller	Valley Pride Farm, Burlington, Wash.	**2 head**
Fred Rudat	Cla-Ore Farm, Brownsmead, Wash.	**1 head**
M. C. Fleming	Wandamere Farm, Troutdale, Ore.	**2 head**
Charles J. Pritzl	Prestdale Farm, New Plymouth, Idaho	**1 head**
Joe Pritzl	Westlynn Farm, Payette, Idaho	**1 head**
A. L. Reeb	Aldahome Farm, Meridian, Idaho	**2 head**
Domingo Asumendi	Ubilla Farm, Nampa, Idaho	**1 head**
Harold A. Steel	Idagem Farm, Gooding, Idaho	**1 head**
W. D. Fales	Riverside Farm, Gooding, Idaho	**1 head**
Rulon & Louise Stoker	R. & R's Wanda, Burly, Idaho	**1 head**
Dwyth M. Daines	Cache Meadow Farm, Logan, Utah	**3 head**
Joseph A. Chadwick	Chadwick Farm, North Ogden, Utah	**1 head**
J. Earl Felt	Sunshine Valley Guernsey Farm, Huntsville, Utah	**1 head**
C. A. Ferrin	Ben Lomond Farm, Ogden, Utah	**2 head**
Fred Schoss	Canyon View Farm, Ogden, Utah	**1 head**
O. S. Daines	SanLynn Farm, Ogden, Utah	**1 head**
C. J. Smout	Mira Loma Farm, Ogden, Utah	**1 head**
Storm McDonald	McDonald's London Farm, Heber City, Utah	**3 head**
Herbert Snow	Snow Summit Ranch, Park City, Utah	**3 head**
John Joost	Wasatch Guernsey Farm, Heber City, Utah	**1 head**
Mack Fitzgerald	Draper, Utah	**1 head**

COLONEL EARL O. WALTERS, Auctioneer
Filer, Idaho

CHAS. J. PRITZL, Pedigrees
New Plymouth, Idaho

For Catalogs Write . . . C. J. Smout, Sales Manager, Route 3, Box 487, Ogden, Utah

FEDERAL ACCREDITED 183139 STATE BANG'S FREE 864

Consigned to Franklin-Burkeville Sale, August 26, 1949 at Franklin, Virginia

A son of **COLDSPRING'S ROMULUS ROYAL**

A daughter of **BOURNEDALE GOLDEN MAJESTY**

Prince's Sire

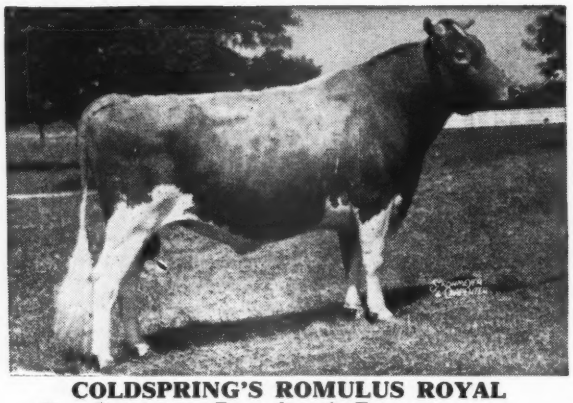

COLDSPRING'S ROMULUS ROYAL
Sire: Langwater Romulus, A. R.
Dam: Coldspring's Hardwick's Beauty, A. R.

Poppy's Sire

BOURNEDALE GOLDEN MAJESTY
Sire: His Majesty of Bournedale, A. R.
Dam: Aiyukpa Golden Coronet, A. R.

Consigned:

1. **Midview Royal's Prince** Born September 20, 1948.
   Dam: Midview Majesty's Priscilla, 12995—538—G, 13360—552—Sr4C. Next Dam: Midview's Pet, 10628—512—E.

2. **Midview Majesty's Golden Poppy** Born July 22, 1947.
   Full sister to Midview Majesty's Polly, Jr. Ch., Atlantic Rural Exp., 1946. Sold for $2,250, Va. State Sale, 1946.
   Sire: Bournedale Golden Majesty. Dam: Midview's Poppy, 11013—563—FF. Next Dam: Midview's Peony, 14795—731—A, 11034 530—CHI, 10301—532—EHI—730.

For catalog write to THE LOUIS McL. MERRYMAN & SONS, INC., Sparks, Maryland

MIDVIEW FARM Route 5 Richmond, Virginia

A. MISTR & SONS, Owners

Louisiana 4-H'ers Receive Heifers

BUSINESS firms of Ville Platte, La., in cooperation with the Evangeline Parish Agricultural Extension Department, are sponsoring a project aimed to provide good dairy cattle for the parish. Five choice heifers from outstanding blood lines and proved sires and dams were purchased recently from Bayville Farms, Lynnhaven, Va., and presented to outstanding boys and girls of the parish 4-H clubs.

Over 30 applications were made by students. Each applicant was visited by dairy specialists and home conditions and environment were inspected. Out of the 30 applicants the following five were chosen and received a heifer: Hollis Dale Chapman, Ville Platte, Bayville Levity Model; James R. Vidrine, Ville Platte, Bayville Queen Royala; Harry Deshotel, Basile, Bayville Maxfern Maranda; Burke Guillory, Ville Platte, Bayville Blended Rhoda, and Glenda Gayle Fontenot, Oakdale, Bayville Blended Countess.

Each student receiving a heifer will raise his animal under the close supervision of the agricultural department and will give to this department the first heifer calf produced by his cow; this in turn to be given to another outstanding boy.

This project should be the foundation of the best line of cows to be brought into the state. Another feature of the project is the plan to establish about 15 more dairies in addition to the five already in operation in this parish.

Special speaker for the occasion was F. A. Swann, district agent for the extension division. Also on the program were T. H. Vidrine, parish agent, and W. R. Vallot, assistant agent and 4-H club leader.

Sacramento County Fair

GEORGE DRUMM of the California State Polytechnic School, San Luis Obispo, judged 62 head of Guernseys at the Sacramento County Fair on July 20. Out for the first time was the Valley Oaks herd of Mr. and Mrs. Franklin Schoellerman of Galt, numbering 27 and in charge of Mr. and Mrs. Jack Ward. They took three firsts, seven seconds, and five thirds. Their Valley Oaks Velvet was first two-year-old, a beautiful dairy female, followed in class by a second Schoellerman entry. Peter Gerger of Lincoln took first place on Traverdale Haughty's Ace in a class of six, a good bull calf under one year. He also took four thirds. The Gerger and Schoellerman cattle showed against the veteran Happyholme show string in charge of Jack Nicewonger, taking home 14 first place ribbons, eight seconds and seven thirds. Their Caumsett Hercules, in service at Boyd Farms, Yuba City, was senior and grand champion, followed by Happyholme Don's Crown as the junior champion, owned by Emde and Breazeale. The beautiful Wandamere Windell, purchased in 1948 at the Pacific Northwest Sale, was the Happyholme Farms senior and grand champion female, with a daughter of Pine Manor Crown Majesty, Happyholme Crown Egypt, junior champion female.

There was a good ringside, with breeders present from as far south as Fresno County, including Mrs. G. S. Borrecco and son Jack; Mrs. Leona Todd, Fresno, with herdsman Herb Waite; Mrs. Desiree Rahlmann, Newcastle; Don Rahlmann; Manuel V. Costa, Lincoln; George Ellsworth and Mr. and Mrs. Anton Schoone, Grass Valley, and Mr. and Mrs. William Breazeale, Modesto.

Wisconsin Has Dairy Agents

A NEW venture in extension work for Wisconsin is the hiring of three assistant county agents who will devote their full time to dairying and its related problems.

Realizing that a county agent, even with assistants taking care of 4-H and home demonstration work, cannot do justice to all agricultural interests in a county, the State Extension Office has emphasized the placing of specialists on the county staff. Thus, the County Agent's Office becomes a County Extension Office with all members working directly with the farmer and his family, providing assistance that meets the demand of today's more scientific and competitive farming.

Manitowoc was the first county to have a Dairy Agent. Wesley A. Kron, Milwaukee, began on October 1, 1948. Mr. Kron states, "the main emphasis of my work is herd health—primarily Bang's disease and mastitis. We have at the present time, three Bang's disease programs going on in the county: Area test, township program, and the new ring test."

Alton Dale Block, Eau Claire, was hired by Dodge County on February 1, 1949. Dodge is one of the highest milk producing counties in the nation and it is first in Wisconsin for cheese production. "My main projects," Mr. Block remarks, "include working closely with DHIA to make it more of a service to the farmer, developing a sales organization for grade as well as pure bred cattle, assisting 4-H Club Agent with dairy projects, and helping farmers with their dairy problems."

John T. Mitchell, Pulaski, started work in Shawano County in June, 1949. "Here at Shawano my first job," Mr. Mitchell says, "is a three sided one: A quality milk program, a herd health program, and a survey of dairy management practices in this county."

The results of these three agents, as well as other specialists added to the county staffs, will have a great deal to do with the future of this program.

Peacock Dairies of Bakersfield Introduce GOLDEN GUERNSEY Milk

ONE of the most successful introductions of GOLDEN GUERNSEY milk in California was accomplished on May 16, by the Peacock Dairies of Bakersfield, one of the divisions of Creameries of America. Much credit should be given to William Simpson, sales manager of Peacock Dairies, who benefited by the experience of the sister organization, The Dairymen's Association of Hawaii, and went all-out in introducing GOLDEN GUERNSEY to the people of Bakersfield, Shafter, Wasco, and Taft.

The fact that the source of supply of GOLDEN GUERNSEY was that of the Kern County Union High School,

LOUISIANA 4-H CLUB MEMBERS RECEIVING CALVES.
Left to right: Harry Deshotels, Basil; Glenda Gayle Fontenot, Oakdale; James R. Vidrine, Ville Platte; Hollis Dale Chapman, Ville Platte, and Burke Guillory, Ville Platte.

added a great deal to the successfulness of the campaign. The history of developing the pure bred Guernsey herd at the Kern County Union High School Farm at Bakersfield is an interesting story in itself.

As far back as 1928, John Knight and Howard Dickson, of the Agricultural Department of the Kern County Union High School, brought the first carload of pure bred Guernsey cows and heifers from the Oregon-Washington dairy sections to be used as Guernsey foundation stock in Kern County. They also bought a pure bred Guernsey bull, Chicona Pretor, from A. L. Gile, Chinook, Wash. This bull was used for the school farm herd sire, as well as the cattle owned by Future Farmers, and brought considerable Langwater Traveler breeding into the herd. In 1933, Mr. Knight and Mr. Dickson made a second trip into Oregon and Washington, buying a second carload of cows and heifers. As with the first carload, part of these cattle were sold to Future Farmers and part remained in the school farm herd. As the school farm herd grew additions were made each year by the purchase of a few top cows from Guernsey sales held in California. At the present time the High School herd has over 100 head and a number of Future Farmers own from six to 15 head of pure bred Guernseys. On October 14, 1944, the First Invitational Pure Bred Guernsey Sale was initiated by the High School. This plan was successful and received full cooperation of the Guernsey breeders who look forward to this method of helping a new district get established, particularly through its Future Farmer organizations.

With a background such as this, the publicity in the local papers in Bakersfield announcing that the Kern County Union High School Farm was being licensed to produce GOLDEN GUERNSEY milk for Peacock Dairies, created considerable interest among the many citizens.

All four of the local radio stations cooperated and covered the subject in their Agricultural News Broadcast. Three to four choice spots were acquired on each station, and the GOLDEN GUERNSEY spot announcement transcriptions were used. Response from interested parties indicated that most of the people in Bakersfield were well aware, several days before the introduction, that GOLDEN GUERNSEY milk was coming to town.

GOLDEN GUERNSEY, INC., through their agent, the California Guernsey Cattle Club, placed an advertisement in each of the local papers on May 13, and these were followed the next two days by similar advertisements by Peacock Dairies. Formal announcements were mailed to many of the leading citizens of Bakersfield from the GOLDEN GUERNSEY office in Sacramento, followed by a sales letter from Peacock Dairies.

The first of these letters, with order blanks attached, were mailed on Thursday afternoon, May 12, and by noon the next day 49 orders had been received for approximately 100 quarts to be delivered. By the time of the first morning delivery, orders had been taken for the entire supply of the High School herd, and by the second day it was necessary to acquire an additional supply. Approximately 800 quarts of GOLDEN GUERNSEY milk a day were being sold on 13 retail routes at a three cent premium in Bakersfield and one each in Shafter, Taft, and Wasco.

The introduction of GOLDEN GUERNSEY by Albert Goode, president of the Peacock Dairies, came at an appropriate time. Mr. Goode was honored at the quarterly meeting of the California Dairy Institute and the California Dairy Council held in Bakersfield on May 20 and 21. The meetings were followed by a field day and barbecue at the Goode Peacock Farm in southeast Bakersfield in celebration of Mr. Goode's 50 years in the dairy industry.

Mr. Dickson and Mr. Knight of the Kern County Union High School are now developing another Guernsey herd in their area through the Veteran's Educational program, to add to production of GOLDEN GUERNSEY milk for Peacock Dairies. As the result of their retail sales program, a considerable demand from the wholesale trade for GOLDEN GUERNSEY in markets has developed. After additional production can be developed, it is planned to introduce GOLDEN GUERNSEY Homogenized in paper cartons for the wholesale trade.

FRANK A. LOUGHARY

Mowing Machine of Revolutionary Design

NEWEST in mowing machines—an adaptation of the front end mower to a side mower—is now being manufactured by Turner of Indiana, Inc., Indianapolis. The revolutionary design, originally developed for the Jeep and small tractors, works in front of a four wheel vehicle and is pushed rather than pulled. On numerous tests, it runs in excess of 22 miles per hour, according to Pete Turner, president. To date, the side mower has been fitted to International tractors, Fordsons, Leaders, and Gibsons.

Principle engineering advantages include the elimination of the troublesome Pitman rod; also, all working parts are sealed in oil for long-lasting wear and trouble-free service. All principle working parts are made of chrome steel. The mower works directly from power take-off and power lift.

The new Turner side mower, as well as the front end mower, is especially adapted to cutting in orchards, along fence rows, and is ideally suited to mowing irrigated lands. The blade follows the contour of the ground with ease and will cut a terrace at a 45 degree angle down or up from the wheel level.

WANTED

Opportunity to fit and show herd. Life experience in fitting and showing, also fitting for some of the largest dispersal sales the past five years.

Box 120
Guernsey Breeders' Journal
Peterborough, N. H.

Test Cow Milker Wanted . . .

Needed by September 1, 1949 a test cow milker for a 3x string. Must be a good hand milker and will have about 11 good cows to handle. Excellent living quarters. A real opportunity.

Box 121
Guernsey Breeders' Journal
Peterborough, N. H.

Mowing Machine of Revolutionary Design

Advertise Your Fall Sale Consignments

Give your animals the break they deserve.

Get the top $ dollar for your consignment.

Assistance gladly furnished in preparing sales copy or in working out advertising series.

ADVERTISING IN THE JOURNAL WILL MAKE A DIRECT HIT

SEND FOR PRICES AND COMPLETE INFORMATION

Renew Your Subscription to the JOURNAL . . .

ORDER NOW!

$2.00 *for one year*

$3.00 *for two years*

$6.50 *for five years*

$4.50 *for one year for foreign subscriptions*

$2.60 *Canadian subscription for one year*

Consigned:

FRANKLIN-BURKEVILLE SALE

August 26, 1949 - Franklin, Va.

A FRESH COW — Calfhood Vaccinated

1. **COURT MANOR VICTOR'S BABIE**

Born: SEPTEMBER 24, 1946

A daughter of Hill Girt Victor, a son of Noranda II. of Hill Girt and out of Jeanette of Hill Girt Farm, 11717—670—EE, 15802—956—9yrsC, former Class Leader, 6 A. R. daughters. Victor sold for $1,500 in the Court Manor Sale, 1947.

Victor's Babie carries a strong infusion of good Glenburnie blood on the very bottom. She will be fresh and sold open.

A BRED HEIFER and ¾ sister to Babie

2. **COURT MANOR FRAN**—Calfhood Vaccinated

Born: MARCH 19, 1947

Fran is by Hill Girt Victor (above). Fran and Babie are both great granddaughters of Hilltop Heartsease Favorite, 10858—620—GG, 16320—838—A.

Fran is due October 15, to the service of Blakeford May King.

See June 15 and July 15 Journal advertisements on Blakeford May King.

RICH ACRES · Adamstown, Maryland

WM. A. FOUCHE, Manager

(Just South of Frederick on U.S. 15)

SILVER FOREST FARMS DISPERSAL

Forestville, New York, Monday, September 12, 1949

124 HEAD 7 BULLS 69 COWS 16 BRED HEIFERS 32 OPEN HEIFERS

Mr. Lynn A. Hawkins is completely dispersing his Guernsey herd. This is one of the good herds in New York State, built up in the past six years by judicious selection of females and the use of top sires. Represented in the sale will be 16 daughters of **NODROG INVADER** (Silver Forest Attention—Franchester Noble Desire, 14232—733—EE); 16 daughters of **SILVER FOREST DOCTOR M** (Langwater May Royal—Calculator's Hyacinth, 16076—879—BB); 13 daughters of **SILVER FOREST ROYAL RESERVE** (Langwater May Royal—Armel's Agora of Hendershore, 14018—726—A) and—

SILVER FOREST FARMS ROYAL—Dropped: December 15, 1945. Selling with 16 daughters, and over 25 cows in calf to him.

His Dam

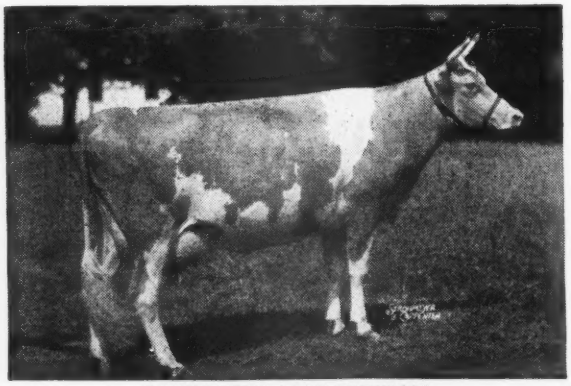

LANGWATER MAY BLOSSOM
14248—724—B. Dam of Churn Creek's Royal Jezabel, 9321—421—Sr2—305C—793, 12322—629—Jr4C. $4,800 to McDonald Farms, E '47-VG '48. Silver Forest Attention. Silver Forest May Royal.

His Dam's Granddam

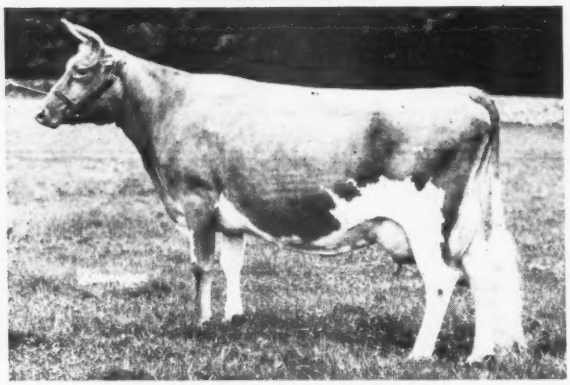

LANGWATER COUNTRY FLOWER
10536—580—F, 15106—790—A. 3 A. R. daughters, 4 A. R. sons. Langwater Country Blossom, 11936—607—G, 15080—729—AA. Langwater Columbine, 12071—626—CC, 13269—662—AA. Langwater Fortune, A. R., Langwater Romulus, A. R., Langwater Countryman, A. R., Langwater Patrician, A. R.

His Dam's Great Granddam

IMP. COUNTY FLOWER OF LANGWATER
14166—662—A. Sold for $10,000. Dam of Langwater Country Gentleman, Langwater Surrogate.

His Sire's Dam

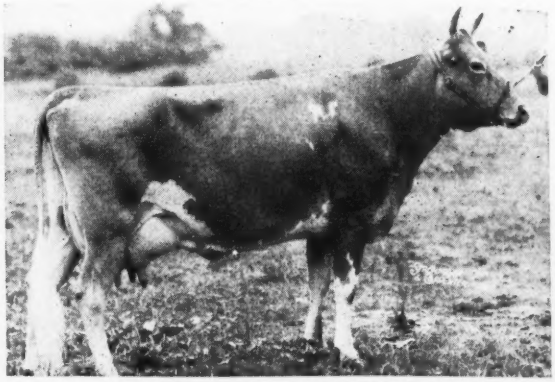

ARMEL'S AGORA OF HENDERSHORE
10678—567—GG, 12672—665—E 14018—728—A. Dam of Silver Forest Agora, 11571—594—GG, 15060—728—Sr4C, 15125—715—5yrsC. Silver Forest Royal Agora, 13147—599—F. Churn Creek's Royal Agnes, 9853—488—Sr2C.

His Dam's Dam

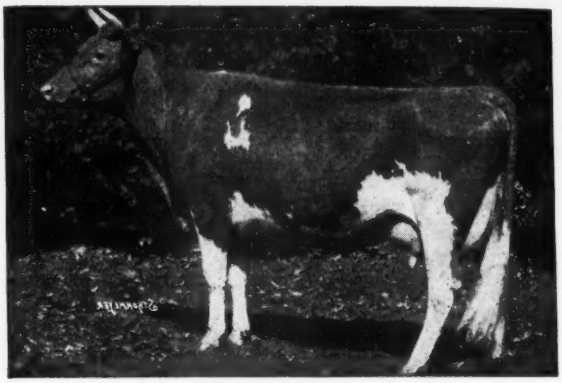

LANGWATER COUNTRY BLOSSOM
11936—607—G, 15080—729—AA. Sold for $4,500, Langwater, 1936. 4 progeny sold for $17,000. 5 A. R. daughters, 2 A. R. sons. Foremost Quaint Lady, E '47—'48, 12208—598—G, 16418—740—6yrsC. Sold for $15,000, Churn Creek Dispersal, 1947, to Curtiss Candy Company. Langwater May Blossom, 11324—585—DD, 14248—724—B. Sold for $3,500.

His Sire's Granddam

FOREMOST LABELLE
17716—801—AA. Dam of: Langwater May Royal, Langwater Freeman, Langwater Pericles, Langwater Milestone, Langwater Ace.

For Catalogs Write... **The LOUIS McL. MERRYMAN & SONS, Inc., SPARKS, MARYLAND**

SILVER FOREST FARMS DISPERSAL

The Silver Forest Farms are located on King Road, one mile east of Route 428 half-way between Silver Creek and Forestville, N. Y.—30 miles southwest of Buffalo—50 miles northeast of Erie, Pa.

The White Inn in Fredonia will be Sales Headquarters.

The Silver Forest herd is divided into two units—one of 100 head, an entirely Calfhood Vaccinated Negative herd, N. Y. Approved No. A3136, from which cattle will be eligible for shipment to all States—the other of about 25 cows, some Calfhood Vaccinated that have not turned Negative, and some mature Vaccinated, from which the animals will have to remain in New York or enter other states with special permission of your State Veterinarian. This group includes some great brood cows, among them seven daughters of Douglaston Lord Valerian (Imp. Financier of Myrtle Place—Douglaston Mary Charlotte, 17143—838—DD, she dam of Douglaston King's Charlotte, 988—AA, sold for $11,000, and one son sold for $45,000).

A top young bull selling is —

McDONALD FARMS SPECULATOR
Dropped: June 15, 1947
Several young daughters, and 31 head in calf to him.

WESTERN GLOW MARYANN'S ROYAL

WESTERN GLOW ROYAL LEVITY
12268—664—Jr3C (pending)

SILVER FOREST MAY ROYAL
WESTERN GLOW BUTTERFAT MARYANN
13825—763—AAA¶
SILVER FOREST MAY ROYAL
WESTERN GLOW MARTHA
11611—539—GGG, 13839—628—CCC
Sold for $7,500

His Granddams

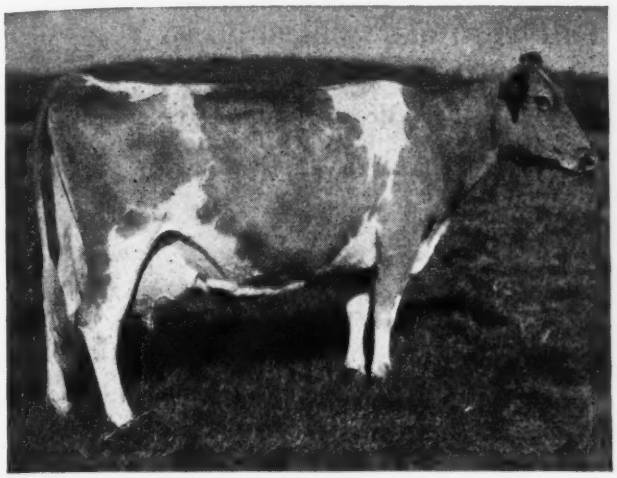

WESTERN GLOW BUTTERFAT MARYANN
13825—763—AAA¶
Sold for $14,600 in 1946 Curtiss Candy Sale
Dam of:
Western Glow Pansy's Maryann
10729—577—GHI, 10792—606—Sr3—HIR
10006—595—5yrs—305C—2x
Western Glow Marion

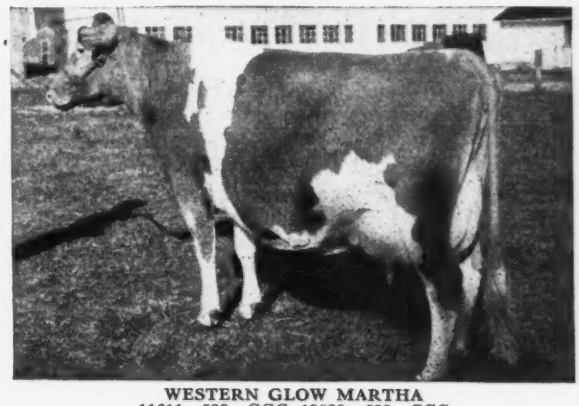

WESTERN GLOW MARTHA
11611—539—GGG, 13839—628—CCC
Sold for $7,500
Dam of:
Western Glow Marcella
11406—576—FFF, 14562—765—Sr3C
Sold for $3,000

ONE OF THE GREATEST COWS PRODUCED ON THE WEST COAST
ANOTHER DAM ONE MORE GENERATION BACK

SILVER FOREST FARMS ROYAL is

from the same female line as Silver Forest Attention, Silver Forest May Royal, Foremost Footprint, Langwater Grandee, Langwater Count, Langwater Countryman, Langwater Romulus, Langwater Patrician, Langwater Columbus, Langwater Adjuster, Langwater Surrogate and Langwater Country Gentleman, and great sires.

PANSY'S MARYANN
13327—645—AA, 14781—768—A
5 A. R. daughters
Western Glow Butterfat Maryann
13825—763—AAA¶
Sold for $14,600
Western Glow Mayflower
12794—650—FFF
Western Glow Marylou
10729—502—GG

*Class Leader when made.

Langwater May Blossom and Foremost Labelle are twice in Speculator's pedigree.
This bull combines the top blood of the East and the West.

For Catalogs Write... **The LOUIS McL. MERRYMAN & SONS, Inc., SPARKS, MARYLAND**

Come to New York in September!!

Sept. 5-10 New York State Fair, Syracuse, N. Y.

Sept. 14 3rd Annual Western New York Sale, Fair-grounds, Little Valley, N. Y.

Sept. 17 Capitol District Sale, Earl S. Williams Farm, North Chatham, N. Y.

Sept. 19 New York State Sale, Fair-grounds, Rhinebeck, N. Y.

Sept. 21 Mohican District Sale, Fair-grounds, Cobleskill, N. Y.

200 head of selected cattle representing herds throughout New York State will sell in the above four consignment sales. These sales will feature top quality bred heifers and young cows due to calve near sale time, together with a limited number of young bulls and open heifers. Here is an opportunity to fill your requirements with a minimum of time and travel. You are invited to attend.

Let us outline a sample of what is being offered:

WESTERN NEW YORK SALE

Queen Anne's Lace, a vaccinated July yearling by McDonald Farms King Lute, full brother to King's Keepsake, that topped the 1949 McDonald Sale at $14,500. The dam of this heifer is a 400 lb. D. H. I. A. record daughter of Pansy of North Valley, 14690—725—AA.

Elm Summit's Lillian and **Elm Summit's Marlene,** a pair of vaccinated bred heifers by Damian Graceful Lad (Patrician Playboy of The Glen, A. R.—Graceful of The Glen, 13180—649—6yrs—364C), due early in October to a son of Damian Victor of Ridglydale, A. R.

Little Falls Mirth, a vaccinated bred heifer by the outstanding proved sire, Idylbrook Eureka, due early in October to a son of Damian Victor of Ridglydale, A. R. A pair of bred heifers from **H. B. Wilson & Son,** sired by Churn Creek's Royal Valiant and out of good D. H. I. A. record dams. One of these has as her granddams the outstanding full sisters, Calculator's Hyacinth and Calculator's Julia.

From **Upaway Farms, Ashville, N. Y.,** a son and a young granddaughter of Flying Horse Master Patrician (Flying Horse Bandmaster, A. R.—Flying Horse Rose, 16650—906—AA), together with a bred heifer due in October, sired by Tarbell Farms Peerless Valor.

Her son sells

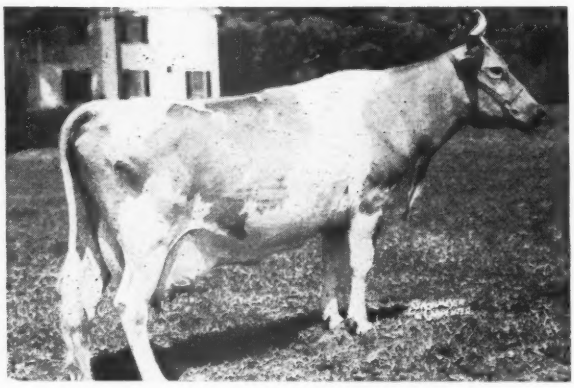

TARZAN'S WILDFLOWER
14784—725—7yrs—305C—3x
16033—847—6yrs—365C

Two young A. R. cows, a bred heifer and a young bull from **Colonial Hill Farm, Hamburg, N. Y.** The bull is by a son of Pine Manor Levity Sovereign ($9,000) and out of Tarzan's Wildflower, 14784—725—7yrs—305C—3x, 16033—847—6yrs—365C. Two of the females are bred to Fairlawn Actor's Royal (Fairlawn Peerless Actor, A. R.—Argilla Fair Palotterie 3d, VG '48, 15900—810—CC, 15907—823—A, $14,000).

We'll be looking for you at these Fairs and Sales

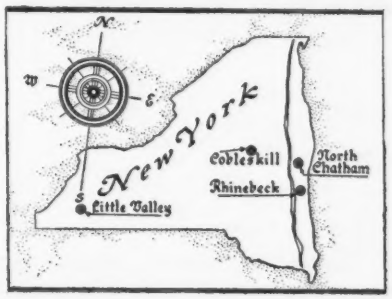

A daughter, a heifer bred to him, and 3 heifers bred to his son, selling.

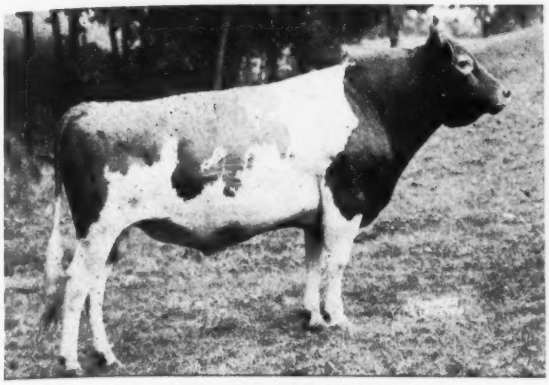

DAMIAN VICTOR OF RIDGLYDALE, A. R.

Larch Hollow Alma, a vaccinated heifer due at sale time, sired by the outstanding proved sire, Waldorf Prediction, that sold for $4,000 to go into artificial service—consigned, by Fred Embury, Warsaw, N. Y.

Keshequa's Dolores, a big, straight 4-year-old fresh at sale time, sired by Coronation Yeoman, A. R., consigned by L. C. Johnson, Nunda, N. Y.

Damian Galtric, a bred heifer by Damian Victor of Ridglydale, and **Damian Dally,** a Patrician Playboy of The Glen daughter bred to Victor, make up the Damian Farms consignment.

Space does not permit mention of all the other good consignments from leading herds throughout the Western New York area.

MOHICAN DISTRICT SALE

Her son sells

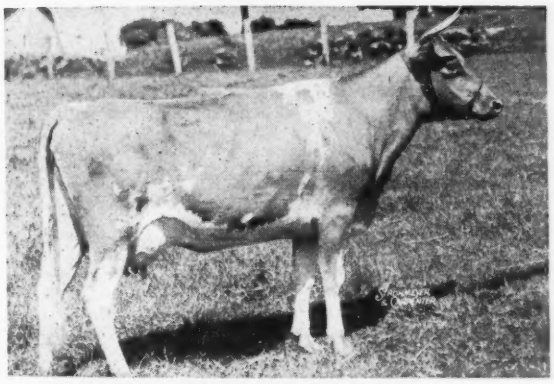

TARBELL PEERLESS LARCH
13383—637—Sr3—305C

Tarbell Guernsey Farms are sending an outstanding bull calf by Tarbell Farms Double Champion, A. R., and out of the nice uddered Peacemaker daughter, Tarbell Peerless Larch, 13383—637—Sr3—305C.

Henry G. Davis, Lewbeach, N. Y., is consigning three nice cows, including a second calf daughter of Foremost Comet, A.R., out of a daughter of Foremost Lida, 17674—962—CC, 15537—826—GG.

Geo. Van Kleeck, South Kortright, N. Y., is sending two fall freshening bred heifers sired by McDonald Farms Juniper (McDonald Farms Prediction, A. R.—McDonald Farms Eunice, 10867—586—DD), and a big, milky second calf heifer of Butterfat breeding. All 3 real nice.

Other consignors include Windfall Farm, Walton, N. Y.; Hindsdale Farm, Springfield Center, N. Y.; Glensfoot Farm, Cherry Valley, N. Y.; Beaverdam Farm, West Berne, N. Y.; Foremost Guernsey Association, Inc., Hopewell Junction, N. Y.; Elwood Homestead Farm, Fort Plain, N. Y.; Hansenarea Farm, South Valley, N. Y.; Spring Hill Farm, Richmondville, N. Y., and others.

CAPITOL DISTRICT SALE

Selections for this sale are now under way, and information on the consignments will appear in the September 1 issue of the Journal. They will include outstanding representatives from the many herds throughout the Capitol District which have for many made this area famous for Guernseys.

For catalogs of these sales, write
JOHN A. SIMS, Breed Service Representative
NEW YORK STATE GUERNSEY BREEDERS' COOP., INC.
1606 ERIE BLVD. E., SYRACUSE, N. Y.

32 FEMALES
5 BULLS

7TH KLONDIKE SALE

All Herds Consigning
Fully Accredited

at

Klondike Farm, Elkin, N. C. — Monday, October 10, 1949
12:30 P. M.

Parade of Cattle, Sunday, October 9

One of the Females

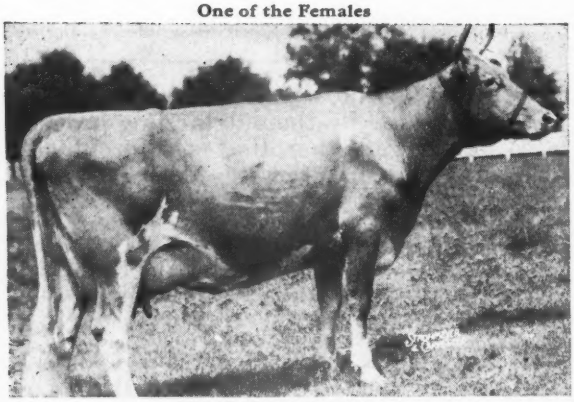

KLONDIKE POPPY E '48

9001—471—Jr2, 11676—629—Sr4 (pending). Due again September 3, 1949. Sire: McDONALD FARMS PREDICTMOST. Dam: KLONDIKE ROYAL MATILDA, 555—AA. Next dam: Foremost Ingeborg, 804—B. 3rd dam: May Royal's Eloise 870—DD.

THE BULLS
His Dam

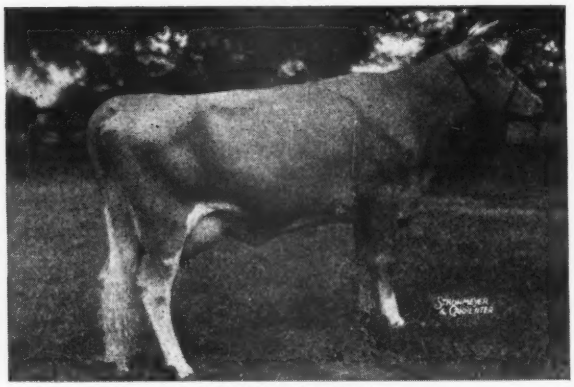

KLONDIKE PEARL

12678—668—Jr2, on retest 12057—656—Sr4 in 242 days. Should make over 900 lbs. The Gay Countess line. Her son born October 26, 1948. His Sire: Klondike Holliraider.

Himself
McDONALD FARMS HIGH OVERSEER
Born: February 11, 1949

Sire: McDONALD FARMS HIGH TIME
Dam: McDONALD FARMS KING'S KINADA

On test, 5641—281—Jr3 in 136 days.
Full sister to:

McDonald Farms Fabron (s)
He sire of McDonald Farms Hester, 10597—596—GG, sold for $13,000, 1st 4 years, N. D. S., 1947.

Next Dam: Minada Misty Storrs, 12628—714—AA, VG at 13 years.

THE BULLS
His Dam

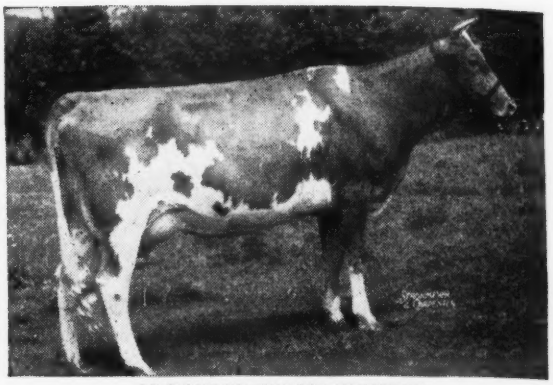

McDONALD FARMS HUBERTA

11789—616—FF, on retest, 3247—215—6yrs in 64 days. Making 100 lbs. a month. VG '48. Her son born April 21, 1949. His Sire: McDonald Farms His Honor.

His Dam

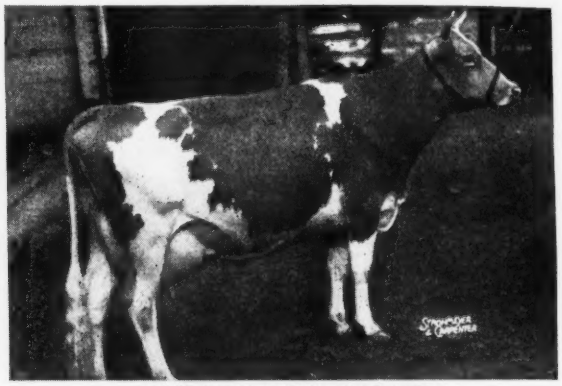

McDONALD FARMS PRE JOY

11252—517—Jr2—305C, on retest 9755—424—Jr4 in 209 days. Should make about 750 lbs. VG '47—'48. The Gay Countess line. Her son born November 29, 1948. His Sire: McDonald Farms Predictmost.

His Maternal Sister

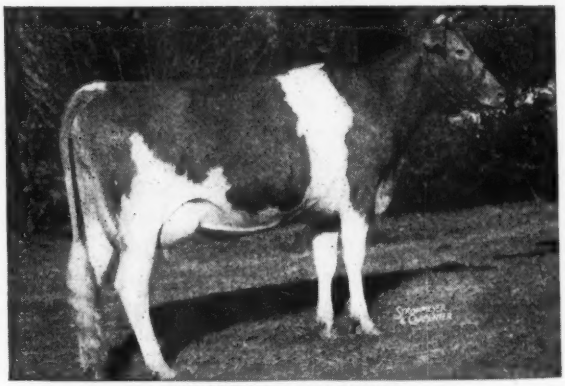

KLONDIKE HOLLIKIM

14980—713—Sr4C, 16583—835—7yrs, $3,000.
The highest tested daughter of Hollimost. Her maternal brother Born: December 26, 1948. His Sire: McDONALD FARMS PREDICTMOST His Dam: LADY KIM OF KLONDIKE, 13072—684—DD, 11963—606—AA.

SEE NEXT ISSUE FOR INFORMATION ON MANY OF THE FEMALES

Completely illustrated folders and catalogs mailed on request to:

George B. Salley, SALLEY SALES SERVICE, Orangeburg, S. C.

Bayou George Complete Guernsey Dispersal Sale

2 Bulls - 81 Females

FULLY ACCREDITED

(Owner, Dr. A. H. Lisenby)

At the Farm, near Panama City, Florida

TUESDAY, SEPTEMBER 13, 1949 — 12:30 P. M.

In the Sale:

1 daughter and 2 granddaughters of:

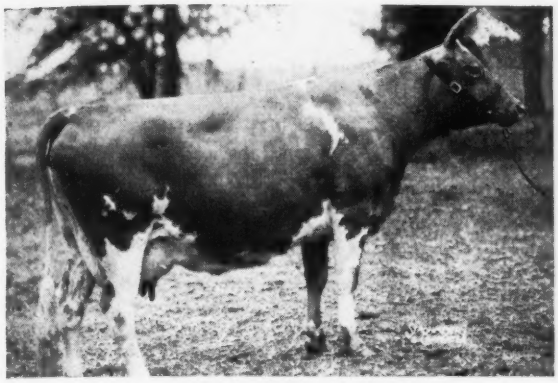

HARDWICK'S NETTIE
13439—715—A, 4 A. R. full sisters.
Dam of 2 A. R. daughters.

1 daughter of:

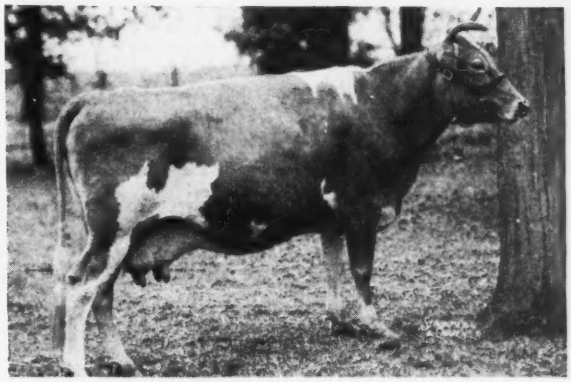

BLOSSOM'S SON'S SALLY
12319—695—A, VG '48
2 A. R. daughters, 1 on test.

3 daughters and 3 granddaughters of RIVELON ROYAL CYCLOP, A. R., (26 A. R. daughters, 1A.R.son)

His Sire: RIVELON'S MAY ROYAL
26 A. R. daughters
1 A. R. son

His Dam: GLEN GABLE ADDA
6 A. R. daughters
2 A. R. sons

3 daughters of DUKES DALE ROYAL AMOS, A. R., (1 A. R. daughter)

His Sire: RIVELON ROYAL CYCLOP, A. R.
(See above)

His Dam: AMOS'S CHELORE (VG '48)
12223—597—AA
2 A. R. daughters
1 A. R. son

1 daughter and 1 granddaughter of QUAIL ROOST RIVELON MAXIM, A. R. (7 A. R. daughters)

His Sire: QUAIL ROOST MAXIM KING, A. R.
43 A. R. daughters, 30 A. R. sons

His Dam: RIVELON ROYAL ANGIE
12269—604—A
2 A. R. daughters, 3 A. R. sons

14 daughters and many granddaughters of APPIN'S ORACLE

His Sire: ARGILLA FORECASTER, A. R.

His Dam: APPIN'S HATTIE
10517—506—GG

9 granddaughters of SAUGERTIES ROYAL SEQUEL, A. R., he sire of the National Record Cow, Cathedral Rosalie, 23714—1213—5yrs.

BAYOU GEORGE IDEAL'S FIRST LAD, along with 24 daughters, many of the cows bred to him.

His Sire: QUAIL ROOST MAXIM'S IDEAL, A. R.

His Dam: CREATWOOD'S ACTOR'S HAZEL, A. R.

BAYOU GEORGE FRANCINE'S DOUG, along with 2 daughters, several of the cows bred to him.

His Sire: BLAKEFORD TOKEN

His Dam: OAKHURST FRANCINE

6 granddaughters of CLEAR SPRINGS' HOLLI-GOLD, A. R. (12 A. R. daughters)

His Sire: KLONDIKE HOLLIMOST, A. R.

His Dam: KLONDIKE MARIGOLD
16893—804—DD

The Bayou George Herd is fully accredited, completely Negative from the beginning.

ALL ANIMALS BORN ON THE PLACE, NUMBERING ABOUT 40, CALFHOOD VACCINATED STRAIN 19.

The herd is in good physical condition, milking herd averaging about 3 gallons—2x.

For Complete Catalog and more detailed information, write:

GEORGE B. SALLEY, Sales Manager
SALLEY SALES SERVICE, ORANGEBURG, S. C.

Phones: Office 133
Night 330

NEW OWNERSHIP of that PROMISING YOUNG SIRE

Claudesta Phylman

Born: April 16, 1944

PHYLMAN is sired by Phyllad, A. R.—the great proved son of Lad's Phyllister of Middale, A. R. and Chuckanut Phyl-A, 10352—563—EE, VG '47-G '48. **He carries 2 crosses close-up to the great brood cow—Grangeville Hope's Phyllis,** 12909—707—BB, 14018—743—A (1 A. R. son—2 A. R. daughters include Chuckanut Phyllis, 12050—624—Jr2—305C—2x, former National Record, now Class Leader 5th Place, 15746—776—CC). Phyllad is now in service at Aldahome.

If it is the females that count . . . Is it any wonder we are enthusiastic about Phylman?

LOOK AT HIS DAM AND FULL SISTER (both Excellent)

PHYLMAN'S DAM

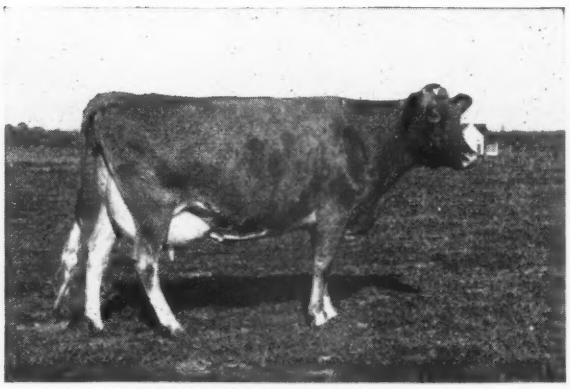

MARYMOOR NORMINE
10960—531—Sr4—365—718 T. M.
11665—583—5yrs—305C—2x (pending)

Grand Champion, P. I., 1947
Grand Champion, P. I., 1948
Grand Champion, Western Idaho State Fair, 1947
Grand Champion, Western Idaho State Fair, 1948
Best Uddered Cow, P. I., 1947, E '47-'48-'49

PHYLMAN'S FULL SISTER

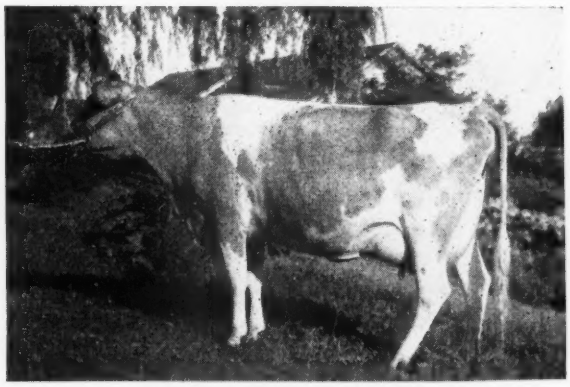

WESTLYNN NORLINE
9006—425—Jr2—305C—2x
V.G. '47 (as a 2-year-old) E-'48 (as a 4-year-old)

1st prize 2-year-old, Res. Ch., 1st Best Uddered Cow, Western Idaho State Fair, 1947.
2nd Prize 3-year-old, P. I., 1948.
A worthy daughter of a great cow and a full sister to CLAUDESTA PHYLMAN.

PHYLMAN IS NOW OWNED JOINTLY BY US.

JOE PRITZL
WESTLYNN FARM
Payette, Idaho

A. L. REEB
ALDAHOME FARM
Meridian, Idaho

CHAS. J. PRITZL
PRESTDALE FARM
New Plymouth, Idaho

A Little BULL Has Been Added

Looking to the future, we have purchased a son of **CLAUDESTA PHYLMAN** (See oposite page ➡)

Out of this great dairy cow:

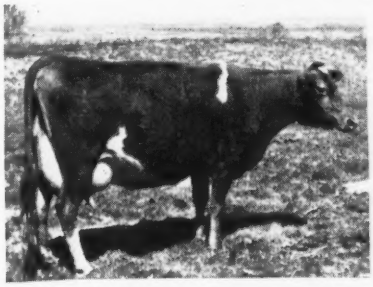

◀ **BAKER VIEW BELLAMY**

556—Sr2—365—730
611—Sr3—305C—610

On retest milked up to 69.3 lbs. per day, 3.69 fat test day—2x.

His Name: **Prestdale Phyl's Bellmaster**

He will be used on daughters of **Cache Meadow Commodore** and **Wandamere Phylliston's Boy.**

Yes—we occasionally offer a promising bull calf for sale out of A. R. cows.

CALDORA FARM · Route 1, Burley, Idaho

CARL MELINE

BRED IN THE PURPLE...

Sun-Blest Farms Ensign

Dam: WELCOME-IN LILLIAN'S LADY, 12311—648—EE, VG '47. Her sire, Langwater Forward, sold twice in 1945 for $15,000, has 83 A. R. daughters.

Sire: LANGWATER ESQUIRE, son of Langwater Countryman, and full brother to the National Record cow, Langwater Venus, with 19999—1011—Sr3—365.

Ensign shows his breeding. At the Inter-Mountain Dairy Cattle Congress in 1948 and 1949 he was Senior and Grand Champion Bull.

At the same show, in 1949, his first daughter to freshen, Idacrest Phyllis, was first prize 2 Yrs., and first prize Best Uddered Cow.

Ensign calves are dropping from classified dams with A. R. records. Only one young son is still available, but there will undoubtedly be more.

ST. CLAIR FARM · Box 980, Idaho Falls, Idaho

DWIGHT DISNEY, Owner

For A Directory of Herds—Write

IDAHO GUERNSEY BREEDERS' ASS'N

HAROLD A. STEELE, Sec'y—R. 3, GOODING, IDAHO

THE FRANCHESTER SALE

MONDAY, OCTOBER 17, 1949

AT THE LOWER FRANCHESTER FARM, WEST SALEM, OHIO

CHARLES B. BOLTON, Owner C. R. HUSTON, Manager C. E. EBY, Herdsman

PLAN TO BE THERE SUNDAY

1:30 Chicken Dinner—Guests of Ash-Medway Association
3:30 Parade of Cattle
6:00 Cocktails—Guests of Charles Bolton

Hap Huston met me in Cleveland Sunday morning, May 29 and we started on the Franchester consignments. Franchester is going all out to make this first sale one of the best ones of the breed. They agreed to put in fifteen head from the top end of the herd—four bulls as good as they can breed, all sons of Langwater Freeman that is doing a great job. His daughters have lots of smoothness and beautiful udders. The bulls are **FRANCHESTER FREE VALOR**, out of Riegeldale Emory's Itchen, 14996—859—Sr4—365C, E '47—'48—'49, she also dam of Franchester Free Itchen, $4,200 to Doral Farm and Franchester Mystic Melody, $3,975 to North Farm, 1948 Riegeldale Sale; **FRANCHESTER FREE MODEL** out of Franchester Handy Melba, 10640—594—Jr2—365C, she by Langwater Henchman out of Riegeldale Melba's Coronet, she by Riegeldale Coronation King out of Green Meadow Melba; **FRANCHESTER FREE PACEMAKER** out of Charlescote Persimmon, 14424—633—GG, on retest milking up to 70 lbs. (Pacemaker is brother-in-blood to Franchester Free Laughter) and **FRANCHESTER FREE COUNTRYMAN** out of Langwater Caroline, 15808—660—5yrs—365C, E '47—VG '49, $10,000. Free Countryman is a double grandson of Foremost Labelle.

The female consignment from Franchester will have two dam-daughter choices, **ST. JAMES CHAMPION JUNO**, a 706 lb. VG '47 daughter of St. James Champion's Champion out of St. James Philosopher's Jane, 592—EE, 659—CC, 654—A, due in November to Franchester Kella's King and her daughter, **FRANCHESTER LEVITY JANE** by Curtiss Franchester Levity Ace with 557 as a Jr2, classified Desirable '49 at 2 years and will be bred to **Freeman.** The other choice is the Very Good '47 cow, **FRANCHESTER BEDTIME STORY** with 575—E, by Franchester Story out of Benetta Rosalie with 725—7yrs—365C and her daughter, **FRANCHESTER MYSTIC STORY** by Franchester Free Majesty (Freeman-Riegeldale Melba's Coronet, 595—DD, $6,500). Mystic Story is due October 22 to Freeman.

Another top cow from Franchester is **FRANCHESTER FREE PRIDE**, one of the best uddered young cows sold in recent years, beautiful veining, on test as a Jr2, milking well over 40. Her dam, Sinner's Pride is a Very Good '47 daughter of Franchester Sinner with 15561—760—Sr4—365C. Free Pride will be in calf to Langwater Statesman (Onward-Brightness, 543—G,663—Sr4).

The fourth cow is **FRANCHESTER HANDY PEARL**, VG '47—'49 with 11515—568—Jr2—365C. She is a Langwater Henchman daughter of Franchester Noble Pearle, E '47—'48 with 11613—603—DD.

There will be five of the very best bred heifers on the farm in the sale. (1) **FRANCHESTER FREE MELBA**, full sister to Free Model. She combines Labelle, Pride of Home and Melba families and her individuality shows it and she walks like she knows it. She is due November 9 to Kella's King, so the resulting calf will have the above, plus Lady Augusta thrown in. (2) **FRANCHESTER HANDY CAROLINE**, a Henchman daughter of Langwater Caroline, E '47—VG '49, sold for $10,000 and made 15808—660—5yrs—365C, last year. This heifer is a sweetheart and will be carrying Freeman semen. (3) **FRANCHESTER MYSTIC CLARABELLE**, a Free Majesty daughter of Franchester Saint Clarabelle, she a Shawnee daughter with 16088—847—Jr4—365C. (4) **FRANCHESTER PERKY WITCH** by Gayoso Levity Peer (Phillips Fairlawn Peerless-Coronation Levity, 577—GG, 867—A, $15,000) out of Franchester Waterwitch with 14164—744—B, she out of the great old show cow, Franchester Bachante. (5) **FRANCHESTER COUNTRY DITTANY** an Antietam Countryman daughter of Spencer Farm Austa D, 14434—692—Sr4—365C, she out of Spencer Farm August Surprise, 514—F, 658—AA, 734—8yrs, E '47—VG '48 and due in December to Freeman.

Franchester has rounded out their consignment with two lovely open heifers, a Henchman daughter of Bethany Wistar's Lady, 15259—723—C, 18991—886—6yrs—365C and a Langwater Victory daughter of Sun-Blest Farms Coquette, 12256—539—Jr2—365C, $2,000, she by Langwater Esquire.

With a few small pains on my conscience for taking so many tops I left with Hap in search of other "barn burners". Harold Holdridge, the Maestro of Medina, let us have an extremely nice uddered daughter of Freeman, **HOLDRIDGE FREE GEM**, due in August and will be on test, out of Marimack's Mae Gem, 759—Jr4—365C.

From Hap's own herd we took a straight deep heifer, **ARRUS FREE BOUQUET**, by Freeman out of Arrus Handy Bouquet, 572—Jr2—365C, VG '47—D '49, will sell in calf to Kella's King.

At Gail Heifner's we got a very dairylike daughter of Coronation Master (Langwater Philosopher—Green Meadow Mistress, 824—AA) out of Villa-Way Valencia, 9510—428—AAA, 9766—421—6yrs—305C (2x). She was due about July 1 with her second calf. Gail's herd is a real producing one and he has a nice group of heifers coming on. We next stopped at Otto Kline's O-Kay Farm. A. O. Norris, Otto's new partner, wants to increase the milking herd. They have a very promising two-year-old daughter of Pine Manor Levity King.

Went from there to Raemelton. The herd looks in good shape. Ed. Brown let us take our pick and we quickly settled on **RAEMELTON LEVITY NETTA**, 10929—604—Sr2—365. She is a straight deep cow with lots of style and quality, a beautifully veined udder. Have tried to get her for several years. She is a Very Good '47 daughter of Pine Manor Levity King, whose daughters impressed us and out of Raemelton Corking Netta, 11091—596—B, she out of Raemelton Sunny Netta, 545—F, 512—DD, 561—A, 666—A, a Triumph daughter of the great brood cow, Magnetta Duchess. They have a strong battery of bulls with old Corking still breeding, Levity King and Langwater Sentry whose calves look pleasing.

We spent the night in Mansfield and Decoration Day stopped first at Larry Bartlett's. We were there early but Larry was out plowing corn. He and his three sons carry on a large operation—500 acres, a saw mill, a herd of Guernseys, with Larry also the Secretary of a growing milk Co-op. in Mt. Vernon. He went with us to his neighbor's Russell Ewalt, who has built up a small, select profitable herd from one cow.

From there over to Bouton and McKee's at Mt. Vernon. They have a real working herd and we selected a big straight strong heifer by a son of Forward that was out of Noel of Langwater. She is due in September. Her dam is about the nicest cow in their herd. Young Jimmy Bouton is full of interest and has the makings of a top showman.

After a delicious lunch prepared by Mrs. Bartlett, we headed toward Columbus with Larry as our guide and adviser. Stopped at John Shultz's but he was away. He has added to his barns and his milk business looked thriving. Ran into Russell Linnaberry and stopped by his place. He has a very practical loafing shed for about 30 head. Next stop was Bill Kline's. Mr. and Mrs. Chester Sartwell are doing a good job for him and the cattle are doing well. He is using two McDonald bulls, McDonald Farms Jubilee (McDonald Farms Prediction-Coronation Monita, 640—A) and McDonald Farms Distinctor (Distinction—McDonald Farms Generous, 12677—569—G). From there to the Brundiges. They are top cow men and lady, nice home and barn, enough land for pasture, plenty of time for the cows and they show it. We selected a sweet heifer by a son of Douglaston Prince Royal out of a real dairy cow by Coronation Leader.

Went by Thad Byers. The herd was in fine condition and appeared to be producing well. From there to H. R. Penney's. Mr. Jobe showed us around. The daughters of Flying Horse Colonel's Raider (Chedco Colonel-Patricia Rose, 663—AA, she granddam of Royal Rose) impressed us. We paid a visit to Bryn Du and were hospitably entertained by Sallie Sexton and her capable new manager, Guy Kennedy. She promised us a top one for the 1950 Franchester Sale.

Back to Bartlett's for the night. The next morning our first stop was O. C. Belt's Graceland Farm. We selected **GRACELAND ECLIPSE'S QUEEN GLOW**, a two-year-old going well, by Langwater Eclipse out of Meadow Lodge Queen Glow, 530—GG, 589—Sr3—365C, a King of the Meads daughter going back to Beeshford's Glow. One of the most impressive heifers on the farm was a McDonald Farms Highlander daughter of Bethany Wistar's Kindness, 14338—726—Jr4—365C, 16683—863—6yrs—365C (pending), $4,800 to Chedco, 1948 New Jersey, she out of Franchester Kindness.

From Graceland down to Bingham and Giesy's at Lancaster. Leland and Mrs. Bingham are very happy with their new home and he gave us their top cow, **EDINHAM FLEET ASTER**, 10232—493—Jr2—365, on retest going over 700, by Fairlawn Fleetwood (Coronation Majesty-Coronation Aster, 16771—825—6yrs—365) out of Fairview's Bekkie, 508—Jr2—365C by Gayhead's Liberator. Fleet Aster is a large, long, dairy cow with the "Bingham shoulder", flat rump and a beautiful udder with lots of veining. She will sell in calf to Gayhead's Captain Lee, a son of the great cow, Gayhead's In-love, 15810—864—Sr4—365. After a most pleasant lunch with the Bingham's we headed down State and stopped first at M. D. Vaughan's at Chillicothe. They had bought Franchester Free Pathfinder in last fall's Classic, he a full brother to Pacemaker in the sale this year.

Our next visit was at W. H. Ostermeier's at Midland, where we greatly admired Emerald Triumphant Bernardine, Champion Cow at Ohio, 1947. She is one of those big strong cows that more than pay their way (making over 700 on 2x this year) and whose individuality makes a man happy he owns pure breds.

Went on to Cincinnati and met the Heidrich Brothers at their plant and went out to see their herd. It is a working herd and they are getting a top price for all their milk as GOLDEN GUERNSEY. The young daughters by Langwater Commando's Royal were very uniform. After dinner with the Heidrichs we spent the night in Cincinnati.

The next morning we visited Hap's mother and father who were anxious to hear of our wanderings. Stopped at Braunsdale Farm owned by Frank Brauns who operates the best restaurant in Springfield. He also had a comfortable loafing barn. From there to Wilbur Hinkle's. They are using Franchester Handy Prince, a son of Langwater Henchman and Pine Manor Columbine, 12672—755—EE. This is a family proposition with a good herd.

After lunch with Frank Brauns we went to Paul Williams at Troy. They have a small herd and willingly gave us their top cow, **MISS MIRIAM OF SPRING BROOK**, 7853—468—Jr3—305C (2x), 8260—503—Jr4—305C (2x). She is a daughter of Kenfleur's Pilgrim Ramie (Cooper's Ramie-Kenfleur's Dicta Harlene, 613—G) and will be in calf to Lockshore Moonful Lad, he out of Lockshore Prince's Diamond, 480—GGG, 527—EEE, 713—CC, 1029—5yrs—365.

From there over to Kenny Smock's at Noblesville, Indiana. McDonald Farms Fore Noble, their recent herd sire addition from the McDonald Sale was in fine fettle. It would take a real bull calf to trim him this fall. The KenVer test cows are making highly creditable records. Flying Horse Select's Harp should go over 800 this year. We picked two bred heifers both in calf to Franchester P. Performer (Gayoso Levity Peer-Secret's Radiance, 533—GG, 758—Jr4—365, VG '47), one, a Pine Manor King's Wonder out of Murray's Lady Lynn, 11507—565 (Lockshore Sir Oliver-Lockshore Sprinkle, 10659—606—EE); the other by KenVer Levity Prince out of Normandy Janis, 12159 576—G, she a Coronation Rose King, full sister to Normandy Matchmaker, herd sire at KenVer.

With Kenny and his manager, Russ Tipton, we drove down to Erwin Wetzel's White Lick Farm. Erwin and Lloyd Simmons, who has just been there a couple of months, had been waiting for us. The herd looked in fine shape, some real brood cows. Hap was quite taken with Eagle Valley Gem (King of Eagle Valley—Eagle Valley's Gert, 502—GG). They had a very attractive group of young heifers. We spent a while talking cow with the Wetzels and left about 1 A. M. for the Smocks. Mrs. Smock had some delicious bean soup which we accompanied with bourbon. Talked cow a few hours, slept a couple and headed for Normandy Farms. Kenny Tate was haying, pretty alfalfa. The Normandy Levity Kings (Coronation Illustrious—Coronation Levity Gem 647—B) are an impressive group. We selected one, **NORMANDY VIRGINIA**, a lovely uddered straight four-year-old out of Coronation Diana, 11612—573—Jr3—365C, she by Coronation Levity Prince out of Franchester Noble Daisy, 12568—625—G, she by Green Meadow Renown.

At Eagle Valley, Eli Ward was preparing for a Grassland Field Day with an expected attendance of 5,000 the next day. The McDonald Farms Hassan daughters are a great bunch of dairy cows.

We headed north and stopped by Everett Beaty's. McDonald Farms Augusta's Ideal has grown out well. There are quite a number of Meadow Lodge King's Raider daughters in milk that stamp him as a top sire. The Meadow Lodge King's Oklahoma daughters show promise and we tentatively

selected one daughter due after the sale to Augusta's Ideal. Drove over to Van Wert, looked over Ancestral Acres herd and went on to Medina where Hap left me for the night. The next day he went to his daughter's graduation and I to the Wooster Sale with Harold Holdridge. Hap had told me he was looking for typy, well-bred cows at small cost for his Arrus Farm, so bought him a Coronation Leader 2-year-old out of a Raemelton Golden Daybreak daughter from Dan Bartlett. Met Hap back in Van Wert, riding from Wooster with Dick Holden.

The morning of the fourth we stopped first at Henry Thomas'. Henry was in Canada. The boys showed us the herd and we picked **LINCOLN RIDGE CALLIE**, a big bred heifer by McDonald Farms Guiding Star out of Lincoln Ridge Colleen that sold in last fall's Classic to the Bargar Brothers for $1,000. From there we went through Tiffin stopping at the bull stud. It is very well run by Max Drake, has grown from a few hundred cows the first year, 1940, to this when they expect to breed 75,000.

We went from there to Howard Ziegler's at Clyde. Howard and Henry consented to give us one of their very best, **FIRESIDE KING'S CONNIE**, was due in July with her third calf. She is by Coronation King of Fireside out of the great cow, Count's Connie, 15775—816—D.

After a most enjoyable lunch with the Ziegler's we stopped at the Hansen's. They have a great cow family in Grayhaven Pat and her two daughters, all three of them Excellent, one, Grayhaven Pansy by Chedco Hercules and the other a great three-year-old by Blakeford Argo (Blakeford Lord Jim—Blakeford Peg, 13597—806—E). He is doing a real job and we took a four-year-old daughter, **GRAYHAVEN ARGO'S AILEEN** out of Elenor of Wayside Farm, 10792—509—D, 11625—521—7yrs—365C, that went to Jake Tanis in the 1945 May Royal Sale.

From there we went to the Erf Sisters for a visit and on to John Bandy's at Bellevue. He has built a loafing barn 108′ x 200′. Langwater Elmo looked in fine shape. From there to Charlie Russell's. His son of Freeman and Franchester Scarlet, 542—G, is putting nose refinement in the herd and it is showing marked improvement. Stopped at Fremont for a short chat with Paul Scheflin and back to Van Wert for the night.

The next morning we went down to the Mangas Brothers at Union City, Indiana. Claude was home and showed us both herds, their cattle looked like the paying kind and they have a son of Fairlawn K. Gay Levity, 14978—730—Jr4—365, that should do a real job. Stopped next at Carl Fortkamp's at Coldwater. His herd is practically all home-bred and he is using a son of Freeman out of Franchester Noble Lassie, 13881—603—BB and one by Henchman out of her daughter, Franchester Super Lassie, 15259—692—Sr4—365C.

On back to Ancestral Acres to prepare for the sale the following day. The sale was not as high as expectations due to a heavy spring milk surplus in that area. Bob Snow, now working for a new breeder, C. G. Raible, Pebble Brook Farm just east of Cleveland, bought the high cow, Quetta Fern's Lill, a big powerful daughter of McDonald Farms Fabron, and her two daughters.

After the sale Hap and I went to Dr. Arnold's Hideaway Farm at Bucyrus. Doc has built up an entirely Vaccinated herd after his break of several years ago. He has a great group of two and three-year-olds in his test barn. The entire herd is dehorned which makes handling easier. In a few years the great majority of the herds will be dehorned and Vaccinated. After a delicious dinner with Dr. and Mrs. Arnold, we drove to Mansfield and spent the night.

The next morning we spent going over the consignments and sale details with Charles Bolton. We visited Francis Ginn at Novelty. He is an enthusiastic Maxim breeder. Francis took us to Mr. Raible's place. They were busy working on the foundation of their new barn. It will be a show place. Caught the afternoon plane home.

On Sunday, June 19, I met Hap and Bob Snow in Baltimore. Bob was studying barns and cattle before building and buying at Pebble Brook. We first went to William R. German's, Namreg Manor. McDonald Farms Jeweler and his two daughters looked impressive. They have just remodeled some box stalls into comfort stalls it doubled their capacity and Roland Beauvais reported no loss of milk.

We viewed Lizzie's daughter's christening, enjoyed the entertainment, then headed for Langvalley, Mr. Lang was home and showed us through the herd. They have a great group of brood cows. We selected a young daughter of Curtiss Franchester Levity Ace out of Silver Forest Agora, 11571—594—GG, 15060—728—Sr4—365C, 15125—715—5yrs—365C, she by Foremost Prediction out of Armel's Agora of Hendershore, 567—GG, 665—E, 726—A. This is a great female family. Went on to Blakeford and had to hurry to make the ferry. The Blakeford herd looks great now. Blakeford Beverly, E '48 and Blakeford Puffin, VG '47—E '48 and a two-year-old aptly named Sweetheart are all easy on the eyes. Blakeford Transformer, an intensely inbred young sire, will be interesting to follow, he looks the part.

From Blakeford over to see the Lazy River milking cows. The river is Lazy but the cows aren't. Perry Alford gave us a daughter of Franchester Levity Ace, he out of Free Laughter with 803—Sr3—365C, 3 times Excellent '47—'48—'49. The heifer is out of Green Acres Yaric's Rose, 436—Jr2—305C, she by Broadland Masterpiece and a full sister to Sister Sue of Green Acres, 16077—900—5yrs—305C—3x.

The next day our first stop was Roy Patrick's at Salem, N. J. Roy has a real herd of dairy cows and three top sires, St. James Champion's Blaze, Riegeldale Emory's Ivanhoe and St. James Maxim. We were greatly impressed by Quinton Blaze's Mary Anne. She was one of the great dairy cows we had seen. Roy is breeding her to freshen for next spring's Guernsey Sale.

From there to Hominy Hill. We looked over the herd with John Lindsay and asked for several toppers. A two-year-old, **HOMINY HILL WINSOME** by Riegeldale Coronation King out of Coronation Winsome, 14095—732—G, VG '48 impressed us. We particularly liked a heifer by Hominy Hill Emory out of Hominy Hill Alice, 817—Jr2—365C, Class Leader 10th Place, next dam, Meadow-Gold Rosabell, 628—EEE, 733—Jr4—305C (2x), Class Leader 6th Place. This heifer's dam and granddam are Class Leaders and she is in the sale and will sell, in calf to Hominy Hill Betty's son. The resulting calf will have the National Record cows in Jr2 and Sr3 close in it's pedigree. Coronation Melba's Majestic looked at home in his new quarters.

On over to Woodacres. George Newlin was busy making hay. He felt they could not spare any of the ones we wanted. They had several good heifers up getting ready to show. We went on to New York for the night after stopping for a pizzera pie. Hap slept the remainder of the way.

The next morning Francis Ginn, who was interested in several of the great old matrons at Bournedale, met us and we went up to Yonkers. Miss Elsie Hill showed us the cattle. She knows her herd as well as any herdsman know his. The boys from Ohio were amazed at the cows, their character and pedigrees. When seeing them it is easy to understand how so many great breeding bulls have come from there. Ham Andrus was to meet us late in the afternoon so went on to Fairlawn.

Dr. Hopper and Sam Pike showed us through the herd. It is impressive as always. Hap was gratified to see how the daughters of Fairlawn H. Eastern King are turning out. He is out of Franchester Saffron. Fairlawn could put out a powerful show herd this year. After seeing a good part of the herd, Francis and I returned to Bournedale where he negotiated for five cows, Bournedale Princess Pat, her daughter, Pat-Ace, Coraletta, Queen La Noce and Abe's Daphne. He was fortunate to get them and they will be in calf to Bournedale Coronet's Lincoln (Abe Lincoln—Bournedale Princess Coronet, 582—GG, 764—EE, 1019—Jr4—365C, Class Leader 2nd Place).

We went back to Fairlawn and looked over the herd again. McDonald Farms Keepsake looked well and Foremost Footprint's Quantity had a heifer calf a couple days before.

Hap and Bob had not been idle while we were gone and we looked over their selections, among them were two heifers that have since been O. K.'d, a daughter of Fairlawn Memoir's Performer out of Riegeldale Melba's Dairymaid, 9308—541—Jr2—365C, 12104—715—Sr4—365C, $16,000, she by Riegeldale Coronation King out of Green Meadow Melba, the other, a Peerless Actor daughter of Fairlawn Carnation, 13414—661—G, 14801—721—D, 17221—844—AA, a three-quarter sister to Fairlawn Peerless Harvester, senior herd sire at Forsgate Farm. The individuality and inheritance of these two are the kind to build herds on and make this sale one of the tops of the breed. After some welcome beverage and a pleasant visit with Mr. Katz, we drove on to Doral Farms.

They have a real foundation. Cookie has the test cows going well. Franchester Free Itchen is milking in the middle sixties and looks like the full sister to a future great sire should. He is Franchester Free Valor. We spent the night in New Haven and headed for North Farm the next morning. The herd looked in top shape—the Conrad-Hermes cross works. We got a two-year-old that has the makings of a great cow. She is **NORTHERN CONRAD'S INDIAN MAID**, out of Horse Shoe F. Ina, 12277—635—Jr4—365C, she out of Horse Shoe Independence, 12985—601—FF. We also got tentatively, a daughter of Conrad out of Horse Shoe F. Leila, 16304—793—BB, thus a full sister to the great Lillian cow with 17793—933—Sr4—365, this one on the supposition that the old cow has another heifer. Franchester Mystic Melody, top at last fall's Riegeldale was fresh with a bull calf, made an exceptionally nice udder and has milked over 45. She is a three-quarter sister to the previously mentioned Free Valor.

From North Farm on up to Langwater. We saw there one of the most beautiful two-year-olds the breed has produced, Langwater Admiration by Valencian out of Patrician Girl of The Glen, 15511—748—D, 21493—896—7yrs—365C. Foremost Labelle was fresh with her thirteenth calf, a heifer. Her son, Langwater Milestone is a bull of great size blended with lots of quality and would go a long way in the show ring. Horace Clark has the herd doing well. We picked several. Our first choice being **LANGWATER CREST**, a long, straight, dairylike heifer by Valencian out of Langwater Crescent, 14432—735—BB, thus a maternal sister to Forward and Helois, herd sires at Bargardale and Witchwood and full sister to Valcrest at Starr Farms. We watched the Charles-Walcott fight at Horace's.

The next morning we stopped first at Charlescote. The herd looks well but they didn't want to spare any tops. We went on to Basquaerie. Here we got a bred heifer by Coronation Melba's Majestic out of Coronation Dana, 12127—542—Sr2—365C, 14103—610—Sr3—365C, and on retest making well over 2 lbs. fat a day.

Basquaerie is consigning 8 well-bred heifers and a bull to the next York Sale which is August 22.

From there to Chedco. Mr. Cotting's Levity-Coronation blood crossed on Butterfat is working well. We picked out a lovely bred heifer, **CHEDCO BELLETTA** by Chedco Coronation King out of the great cow, Flying Horse Colonel Belletta, 12791—699—G, VG'48, she by Chedco Colonel out of Hilltop Butterfat Belletta 10316—549—GG, 16630—868—AA.

On over to Flying Horse. Corey was in Connecticut at his brother's funeral. Graham showed us the herd and had instructions to let us ask for anything. We naturally put **FLYING HORSE COLONEL'S DOROTHY**, 12622—664—Jr2—365C, VG '48—E '49. She looks great, a very strong Colonel Get of Sire could be put together. We also asked for among others, Flying Horse Colonel's Melodia, a daughter of Chedco Colonel and Catamount Melody, 12360—751—GG, 14047—848—AA, 1st 2 yrs. E. S. E., 1939, G r. Ch., Topsfield, 1940, Res. Ch., 1941. This heifer was Jr. Ch. at Topsfield Spring Show, 1949.

We stopped at Groton House for a short visit with Nobby White and went over to Rockingham. Here we selected a beautiful open heifer, first at Topsfield, by Rockingham Peer out of Argilla Connie, 9312—546—G—1095, she by Charlescote Parson out of Argilla Confidence, 11213—584—FF—1080. The Rockingham herd is intensely line-bred to Langwater Holliston, sire of Langwater Levity and Langwater Traveler. Many females from this herd, when they have gone out to other herds and mated to out-cross bulls, have become some of the breed's best brood cows. We selected a cow, **ROCKINGHAM GAIETY** just completed a record of 11697—609—Jr2—365 (pending) that could be one of the best buys of the year. She is by Rockingham Star Gazer out of Rockingham Hollevity, she by Prince Hollistar out of a Mirth, a double granddaughter of Imp. Financier of Myrtle Place. Gaiety will be due a month after the sale to Rockingham Peerlight.

We spent the night in Peterborough, were treated to breakfast by Karl Musser and Frank Johnson, and after discussing some advertising with Dick Price and Steve Close headed west, stopped first at High Mowing Farm. Bill Brown had everything in top shape around their beautiful set of buildings. The cattle were doing well, but they felt they couldn't spare any tops this year. We went on to Coronation Farm where we were pleasantly greeted by Mrs. Hoover. Henry Fiske showed us the herd and we selected two tops—one a lovely two-year-old daughter of Melba's Majestic, **MAJESTIC ARAWANNA**, on test since April and making over 2 lbs. fat a day. She is out of Coronation Aurinia, 617—Sr2—365, a Fra-Mar Coronation Noble daughter that we had seen and greatly admired at Basquaerie. The Majestic cross on Noble daughters is a good one. We also picked subject to Mr. Hoover's approval, **CORONATION ZOA**, 694—Jr2—365, she a Noble daughter of Zinnia of Black River, 9358—397—FHI—792, 12411—539—DD—1095, she by Green Meadow Monitor. Zoa is a maternal sister to the Levity Prince twins at Lazy River, Zoella and Zoetta. Hap and I had a short enjoyable visit with the Galushas and went on to Green Meads.

Bill Cochran showed us the herd, the test cows are making extremely good records. The Vindicators are doing the job. We asked for a young daughter of his out of Green Meads Lady Willow 15344—815—GG, she a former Class Leader from the Green Meadow Wistaria family. We spent the night in Albany at the Ten Eycks where we saw Mike Seath and Floyd Greenburg. They were classifying at Elmcrest the next morning.

Our first stop on Saturday was John Hanes', Ben Tulloch Farm, he was there masterminding the making of some of the best hay we saw being put away on the trip. Tom Prentice, Jr., the new manager, showed us the cattle. McDonald Farms Ilamae is going at an 800 lb. rate We also liked McDonald Farms Her Kidelle, a lovely uddered 3-year-old by Heritor. We asked for a bred heifer by Langwater May Royal out of Blossom's Bright Hilda with 15158—739—Jr3—365C, 13709—621—Sr4—305C, she out of Homestead Desire, foundation cow of the greatest family developed at Locust Grove.

From there on to Foremost—W. K. Hepburn, Sr. and Mr. Penney showed us around the farm. When we were finished Hap and I had a tough problem. They gave us practically a free choice. We narrowed our cows down to two, **FOREMOST ROYAL'S TOPSY**, 10565—575—Jr2—305C, by Foremost Royal Valor out of Estelle's Topsy, 11930—591—CC, she was classified VG '48 and a member of the Royal Valor Get that won at Eastern States last year and **FOREMOST FOOTPRINT'S SPRITE**, one of the top older daughters of that great young sire, Foremost Footprint. She finished 606 last year and is on test with her second calf. Her dam, Foremost Comet's Sprite has 11993—568—Jr2—365C, next dam, Foremost Sprite, 10527—596—G, next dam, Foremost Maralyn, 13451—734—EE, next dam, Valor's Ilya, 16624—853—A, next dam, Hylan Cottage Gretchen, 13956—833—A.

For a heifer we selected a daughter of Comet out of Foremost Prestine she out of Valor's Faithful, 14084—755—F, 20011—976—AA.

From Foremost down to Ideal Farms—a lot of farms have trouble getting test milkers, but Jake Tanis has 750 cows being milked three times a day by hand and being kept cleaner, with tails whiter, and in deeper bedding than 99 44/100% of the rest of the dairy herds in America. They have a great battery of herd sires; Ideal's Beacon (over half his daughters making over 700 as 2-year-olds), Ideal's Lettie's Duke, Green Meads Wistar, Langwater May Royal and Gardenville Supreme to name a few. Bill Auld showed us the herd—his knowledge of so many head is amazing. Hap was anxious to see Franchester Saint Charm just finished with 21288—912—Sr4—365C. She is

Merryman - Franchester Sale — Diary

(*Continued from pages 1228, 1229*)

a Franchester Shawnee daughter Jake had bought from them at the 1945 May Royal—Steadfast Sale. Her dam, Gerar Charming Rheba, 11666—558—GG, was a Langwater Charmer daughter of Rheba of Bachelor's Retreat, 10872—533—F, that I had owned and shown as a 4-H heifer. Saint Charm is a large cow with tremendous quality. We hope to have her in the sale, safe in calf to Beacon.

Spent the night in Newton and left early this next morning for Cortland. K. C. and Henry were both home. They had promised to be liberal with us and after much walking and talking and eating and drinking we settled on three top females. The first, McDonald Farms Ideal Mimosa, a two-year-old just fresh out of McDonald Farms Insignia, 12313—615—Sr4—365C, she by McDonald Farms Distinction out of McDonald Farms Elcena, 15994—770—BB, she out of Lady Augusta. This will only be the third direct female descendant of Lady Augusta sold. King's Kella and King's Keepsake preceded her but Ideal Mimosa will be a worthy representative of that grand old Lady: the second, McDonald Farms King's Marian, 1st Jr. Yr. and Jr. Ch. at Syracuse last year—she is by Myhaven King out of Elmdale Lilian, 15287—616—A, E at 10 years. Marian is due a month after the sale to McDonald Farms Jeweler; the third is McDonald Farms Fore Minerva by McDonald's Foremost Prediction out of McDonald Farms Governess, 12005—709—GG, she by Franchester Shawnee out of Franchester Cornelia, 15585—794—A. Minerva is due in early November to McDonald Farms King Don, she is 3/4 sister to McDonald Farms Fore Marcella sold to Bingham & Giesey for $2,300 in the Sale.

We spent the night in Cortland feeling we had done well and headed South. Our first stop being Goodleigh Farm—Miss Weir is recovering rapidly from her auto accident in May. We selected an extremely dairy 3-year-old by Coldspring's Romulus Countryman (Langwater Romulus—Vallevue Butterfat Beauty) out of Goodleigh Royal Grenda, 11181—475—DDD, on retest going at an 800 lb. rate and the dam of Goodleigh Consort Grensta, 19741—798—5yrs—365. On down to Coldsprings where Sam and Dutch were waiting for us. The herd looks great. Coldspring's Hardwick's Beth would be hard to beat this fall. The Beauty family was as impressive as always. We will have a Coldspring's Beauty's Romulus daughter, are hoping for Sam Jr.'s winning 4-H heifer out of Coldspring's Hardwick's Rosett, 12113—581—Sr2—365C, she out of Coldspring's May Rose with 894, another possibility is a Beauty's Romulus out of Coldspring's Hardwick's Cora, she out of Romulus Cora. We had lunch with Sam and Dutch. I left Francis and Hap in Harrisburg to catch a train to Cleveland and headed home.

●

For Catalogs Write . . .

LOUIS McL. MERRYMAN & SONS, SPARKS, MARYLAND

DUNN'S TOUR

39th Year

A BUYER'S DREAM—an old breeder and showman out beyond Albany, N. Y., offers his select, small milking herd of 16 cows, all Registered and Bang's Accredited. Two fresh this month, others from September through winter—some right to show in strong competition. All are straight, deep, sharp with sound udders well-balanced—the kind it takes a lifetime to breed and a long time to find.

SEVERAL HERDS and small lots, 10—45 head, including one herd of mostly Coronation breeding offered at low price for quick sale.

HOW TO MAKE MONEY: . . . be prepared to grab a few open heifer bargains now and later. We have a few and more are coming as breeders scale down their herds to meet the hay shortage. Contact us now to facilitate quick action later.

FALL FRESHENING HEIFERS ARE POPULAR AND IN STRONG DEMAND. THE NICEST LOT WE'VE SEEN ALL SEASON ARE THE 25 HEAD SELECTED FOR **VERMONT'S SILVER ANNIVERSARY SALE** AT RUTLAND ON SEPTEMBER 15. LOTS OF TOP COWS, TOO.

A 6-YEAR-OLD BULL whose every daughter has been tested on first lactation, just had daughter No. 7 finish test in a farmer's herd with 10205 lbs. milk 2x in 305 days—Jr2. Average of all at 2 years is 11578 lbs. milk. Individually they are tops. The bull is for sale and perhaps a few choice daughters—he was bred by Arthur G. Galusha.

BETTER ASK US ABOUT BULLS

Phone us at Schoharie, N. Y., 65 or Marlboro, Mass., 714.

DUNN'S TOUR

"The Short-cut to Good Guernseys"

SCHOHARIE, N. Y. AND CORDAVILLE, MASS.

Complete Dispersal...

SLEEPY HOLLOW FARM, FLORA, ILLINOIS

SATURDAY, SEPTEMBER 17, 1949

40 Head . . . Herd average over 400 pounds of butter fat on D. H. I. A.

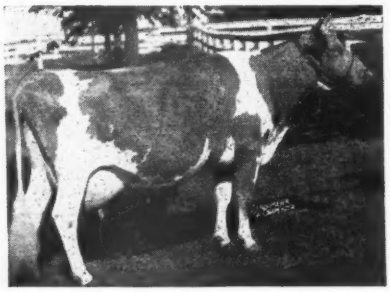

Breeder of the
Illinois State Champion

BETSY OF SLEEPY HOLLOW FARM

14375—865—Sr4—365C

Present Illinois State Champion. Owned by Curtiss Candy Farm Co.

7 of Betsy's sisters will be in the sale

3 Very Good cows including a paternal sister to Betsy out of a maternal sister. This cow was Undefeated last year as a Two-Year-Old. We also won Grand Champion Female honors at the Okaw Valley Parish Show and she is in the sale.

MR. AND MRS. JOE S. SAILOR

SLEEPY HOLLOW FARM
FLORA, ILLINOIS

VERMONT

Silver Anniversary 25th Annual Sale

"THE DAIRYEST STATE IN THE NATION"

WHERE COWS PRODUCE MORE — COST LESS

September 15 — Fair-grounds, Rutland, Vermont

For a quarter century Vermont Guernsey Breeders have supplied seed stock great potential produces and reproducers in the rough—that have made good wherever they have gone. Fairlawn Farms found the Fountainhead of their great Peerless Family in Vermont, as did Argilla Farm their Raggedy Anns, Rubyanns and Paysanns that scored so heavily in the great Argilla Dispersal. More of this blood and other outstanding families will feature this SILVER ANNIVERSARY SALE—The World's Oldest Annual State Sale . . . as follows:

FEATURE NO. 1—SIX TOPS FROM DREAMWOLD, the herd of Howard B. Varney, S. Strafford, Vermont—all outstanding, and the unqualified pick of this great herd that produced the Argillas mentioned above. It is one of the closest DOLLY'S FOREMOST OF HIGH ROCK herds in existence, consigning close-up and fresh daughters of Argilla Charter (Aiyukpa L. Czar—Argilla Faith's Dolly, 15324—811—CC), Argilla Raider (Alfalfa Farm Philosopher—Argilla Forelight, 13463—710—A) and Argilla Strafford (Argilla President—Argilla Furlough's Patience, 10021—547—GG). The Dreamwolds topped last years sale and made good—Dreamwold Connie Lou is making over 700 lbs. fat, Sr4, in her new home at High Hill Farm, New Bedford, Mass., and Dreamwold Winsome just completed a record at Five Star Ranch, Ware, Mass., of 11829—654—Jr4—305—3x.

FEATURE NO. 2—FROM SAVERY FARM, Williamstown, Vt., Savery's Golden Beth, a top in any sale in the land, and a daughter of Grafton's Pioneer (son of Dolly's Foremost of High Rock) that sired Dreamwold Connie Lou and Dreamwold Winsome above. She's an outstanding bred heifer due in October to a son of Argilla Caesar.

FEATURE NO. 3—UNIVERSITY OF VERMONT consigns their finest Rosebud. The home of the great U. V. M. Rosebud (Green Meadow) family, and Cornell Royal Superb breeding, the combination of which produced the full sisters U. V. M. Superb Rosebud and U. V. M. Superb Annabelle, which topped previous Vermont Sales. Both went to Horse Shoe Falls Farm, Shannock, R. I., where Superb Rosebud is starting test with well over a ton of milk in the first 47 days. This year's Rosebud in the sale is U. V. M. Raider Anna, the pick of the entire herd, and a granddaughter of U. V. M. Rosebud. She is bred to Rosebud's son by Flying Horse Bandmaster.

FEATURE NO. 4—FROM THE STRONGHOLD, Craftsbury Common, Vt., comes a standout 4-year-old that will be fresh at the sale and places well with the great Dahlia that established the Stronghold and Vermont Sale record in 1946 when Steele Hill Farm bought her and made 15774—722—6yrs, and on next freshening she averaged 74 lbs. milk per day 2x for two months. This year it is Fra-Mar Count's Rosalind from The Stronghold, a double Coronation Prince well fortified with the blood of Coronation Levity, Coronation Count and Fra-Mar Farm King.

FEATURE NO. 5—SADDLEBACK FARM, Dorset, Vt., is sending Saddleback Lady, another Phillips Peerless Pete descendant like Saddleback Donella that Three "H" Farm, Leominster, Mass., bought in the 1947 sale, and has started test with 3987—174 in 65 days. Saddleback is also sending a yearling bull that descends from Peerless Pete and a dam that is on her way to 700 lbs. fat on A. R. test.

FEATURES NO. 6-7-8, and beyond, are from HIGH MOWING FARM, PERLEY FARM, BEAVER BROOK, A. R. MOODY & SON, KENMORE FARM, BLISS FARM, ALLENHOLM, RIFORD, WHITE CLOVER, MAPLEWOOD, MIDDLETOWN and other Vermont herds that have all contributed to this great SILVER ANNIVERSARY SALE. Watch for them in the next issue.

There will be about 55 head in the Sale, half of which will be composed of the finest lot of fall freshening heifers ever selected from the Green Mountain Region. As Vermont has long pioneered in calfhood vaccination, practically all consignments are vaccinated and negative.

FOR CATALOGS WRITE:

DUNN & HARWOOD, Sales Managers, Schoharie, N. Y. & Cordaville, Mass.

DELAWARE Guernseys

The DIAMOND STATE

The Prince Cherub daughters are PRODUCERS

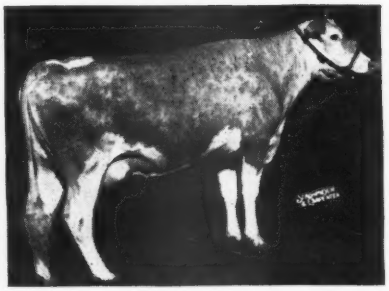

WINLOCHAN PRINCESS CHARM
7748—455—Jr2—305C—2x

Sire: **HILL GIRT PRINCE CHERUB, A. R.** A grandson of Green Meadow Cherub, A. R. with a cross to Noranda, A. R. **We have many good PRINCE CHERUB daughters in our herd.**

Dam: **WINLOCHAN B. R. CHARM**
8313—487—Jr2—2x
9433—572—Jr3—305C—2x

Winlochan Farm - Greenville, Del.

JAS. S. MCCANN, Manager — A. F. FLEITAS, Owner

---

16 daughters of FORT in the herd.

McDONALD FARMS FORT, A. R.

Sire: **Myhaven King, A. R.**, a sire of show winners. One of the 2 great foundation sires in the McDonald herd.

His Paternal Granddam

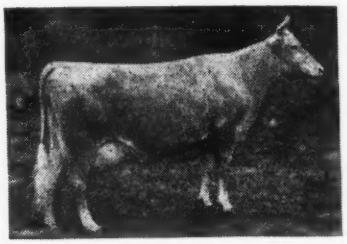

GREEN MEADS THELMA
12902—704—G, 13518—740—D
E '47

Dam: **McDonald Farms Bonny**
10108—577—EE
A daughter of Foremost Prediction, A. R. 8 Excellent daughters, 30 daughters over 700 lbs. fat.

2nd Dam: **Homestead Constant**
10657—586—AA

We have FORT daughters in milk and FORT daughters to freshen
and sons of McDonald Farms King Deb (Myhaven King—McDonald Farms Deborah, 11958—691—CC) out of **FORT** daughters.

EDEN HILL FARM - Newark, Delaware

JOHN MCVAUGH, Owner

Berkley Model Chieftain

Sire: **Sherwood Forest Model Judge, A. R.**, a son of Coronation Potentate, A. R. (a top Green Meadow-bred sire, out of Sherwood Forest Model Jean, 14866—733—BB.

Dam: **Green Fairy Grace**
6904—386—D. H. I. A.
9297—512—D. H. I. A.

Chieftain daughters are forming much of the foundation of our present herd.

Our new sire **Coldspring's Noble's Esquire** (Coldspring's Romulus Noble—White Rose Lady Esther, 10841—554—Jr3—365) is being bred to these daughters.

La Grange Farm • Newark, Del.

STEVEN J. BARCZEWSKI, JR., Owner

A Son of Quaffodil is our Senior Sire

FOREMOST MEMORIAL VALOR

2 A. R. daughters—a number of daughters on test in our herd.
Sire: **FOREMOST ACME, A. R.**, a son of Foremost Royal Valor, A. R., and Foremost Lida, 15537—826—GG, 17674—962—CC.

His Dam

FOREMOST QUAFFODIL
12825—643—Jr2—365C
18395—898—B
15591—713—6yrs—365C
19098—905—7yrs—365

2nd Dam: Supreme's Kedoria
14821—813—BB
A daughter of Royal Supreme, A. R.

25 daughters of MEMORIAL VALOR are in this herd. His first are in milk.

ZEITLER FARMS - Glasgow, Delaware

PETER ZEITLER, Owner

DELAWARE Guernseys

The DIAMOND STATE

Introducing — DONONIA

DONONIA OF MONTEREY

Sire: **FAIRLAWN PEERLESS EMBLEM, A. R.**
6 Class Leader daughters

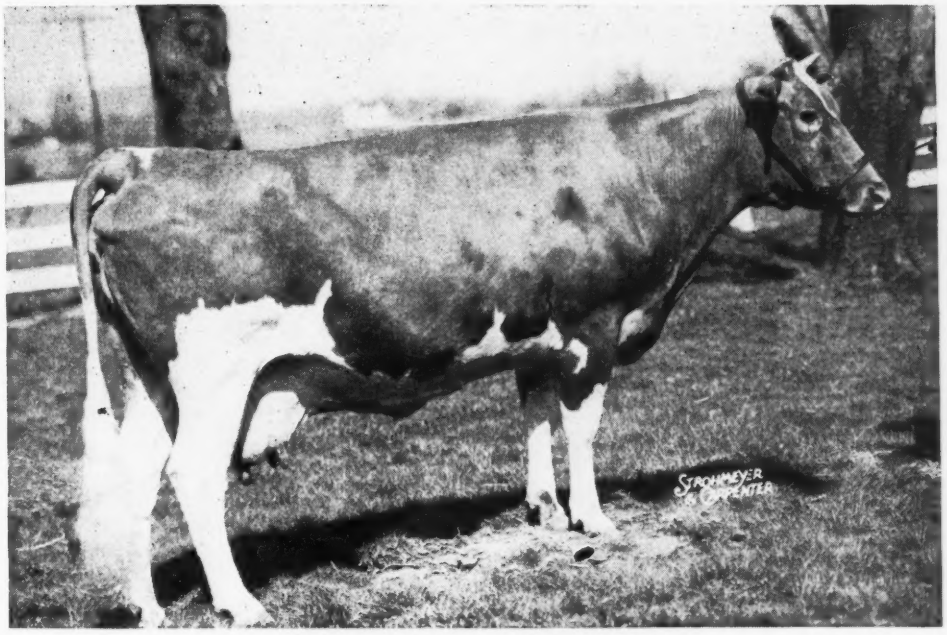

DONONIA OF MONTEREY
14098—749—Jr4—305C—3x
Class Leader 3rd Place when made
Dam of a young daughter in the herd, Monterey Donellen.

Dam: **DONONIA OF MIDDLETOWN**
9824—413—CC
15116—766—6yrs—305C—3x
VG '48
Also dam of Peerless Emblem's Donna
10854—630—Jr2—305C—915

DONONIA is bred to Foremost Faithful's Champion and due between August 8 and 15.

A bull calf will be for sale.

MONTEREY FARM

Howard J. White, Owner **Howard A. Boyd, Manager** **Guy Douglas, Herdsman**

MIDDLETOWN, DELAWARE

MAINE-NEW HAMPSHIRE SALE

MONDAY, SEPTEMBER 26 - ROCHESTER, NEW HAMPSHIRE

Flew to Portland, Monday, July 11, and went to the Eastland Hotel where Earl Shultz met me. Up early the next morning and drove to Millay Homestead, Richmond, Maine. George had a first calf heifer, **PROGRESSOR'S PORTIA OF M. H.**, picked out, by Argilla Progressor out of a Rafton's Prince of M. H. dam, next dam a 641—DD daughter of Progressor. Progressor did the Millays a lot of good. He was a half-brother to Argilla Formosa, one of the good cows of the breed whose blood is highly esteemed at Blakeford. Horace went with us and we were off.

First stop, Oaklands, but C. R. Foskett, the manager, said Mr. Gardiner wanted to enlarge and begged off for this year.

Next stop, Clement Smith's at Monmouth. We picked a bred heifer by a son of Deershorn Foremost and bred to another son of the same sire. Her dam, Sara Douglas of Lake View has in C. T. A., as a 4-year-old, 4810—235 in 125 days.

Next stop, Robert H. Bradley's Lake Shore Farm at Mercer. He wasn't home, but the manager, Robert McTaggart, felt he would consign a bred heifer.

Next stop, Norman Woolworth's Clearview Farm at Winthrop. Took two daughters of Argilla Prosperity (Alfalfa Farm Philosopher—Argilla Faith's Dolly, 811—CC) both out of daughters of Imp. Financier of Myrtle Place, just six years, will be fresh for the sale. The combination of Foremost—Financier blood was proved at the McDonald Sale and this pair should be appreciated.

Floyd Pickard said he hadn't any to spare but I particularly liked a bred heifer and hope he will change his mind. This goes for a fresh young cow at C. B. Smith's Garden Ridge Farm, out of a heifer he bought at an early Maine sale from Horace Millay. She has an outstanding udder and I hope we get her. The Hillmans had nothing.

We couldn't get rooms in Bangor so drove about ten miles down the Penobscot River until we located a very nice double cabin for Horace and me, and a room in the Tourist home for Earl. Up at 5 A. M. and Earl's car wouldn't start—too much fog and the spark plugs were wet. Earl said if he could find his pliers he could take the plugs out and dry them. Horace went to a near-by garage to waken the proprietor. I saw a little girl about twelve delivering papers. It was now 6:45. She laid her papers on the concrete stand of a gas pump and I noticed she had a pair of pliers. I asked to borrow them and she said her father wouldn't like it so I "hired" them for ten cents. Earl got one plug out and the car pretended to start, but still had no luck. Finally a mechanic who worked in a garage in Bangor came walking down the road and got us going in spite of detailed instructions from Earl. At the end of the town we saw the little girl and returned the pliers. "Look," she said, "I made a nickel." Apparently her father took the dime and gave her the nickel. We wondered if he cut in on the paper route, too.

On to Tamworth. Horace Bent phoned Mrs. Austin who shortly came up. I urged her to consign Argilla President to the sale. He has a number of very nice daughters. Two at Edgewood made as follows—Edgewood President's Baroness, 15891—663—Jr3; Edgewood President's Angeline, about 15000—600, same age, Tamworth Tessie, as a Sr3 is going a 700 lb. clip, and Tamworth Isabel has 308 fat in 154 days. He is a show bull. Mrs. Austin has no use for him as 75% of the herd are by him. The daughters of Flying Horse Select's Drummer (own brother to Flying Horse Bandmaster) are most attractive. Urged a bred heifer and hope to get one worthy of her sire.

Next stop, Russell Foster's at Augusta. He wasn't home but will consign. Got an attractive bred heifer from Orman Higgins & Son, **DORLICIA FARMS JOY**, by Argilla Wonder Boy out of Elm'aple's Susan C., 10638—455—Jr4, by Flying Horse Royal Chieftan.

From William L. Vaughan, Elm Hill Farm, Hallowell, Maine, we got a heifer by Lincoln Gay Prince, **WEBOTUCK LADY JAY**, due early in September, out of a daughter of Moorland Poilu, that in 356 days has made 463 lbs., an attractive thing—dam has a good udder. I liked the Elm Hill herd.

Left Horace home and stopped at the John B. Corning's at Kennebunkport. Had a pleasant visit but they are buying, not selling, this year.

Stopped at Haven Hill but couldn't find Willie Jordan—same next morning. Got two nice things from Archie Young, **GREAT ELM C. EVA**, 672—Jr4C, just fresh, by Groton House Caesar's Polinius and out of a 614—FF dam, by Governor of Steepways, also a bred heifer. Archie has since been to Vern Savery's, Williamstown, Vermont, and got **SAVERY'S C. AUTUMN**, due October 13, on her second birthday, by Argilla Czar out of Savery's Delight, by Argilla Charter, and making 50 lbs. fat per month.

Next stop, Runnymede, a pleasant stop, but no consignment. Next, Rockingham. Suggested a cow, **ROCKINGHAM PRINCESS FASHION**, with 8626—490—G, will be fresh; a bull by Rockingham Peerlight out of Rockingham Hollipeeress, 13576—620—Jr2 (pending) a bred heifer by Rockingham Reliance out of Rockingham Charming Caroline, 7760—356—Sr3—305—873, and **ROCKINGHAM HOLLIBELLE**.

Then called at Wadsworth Farm, but they will have nothing this year. Clyde Hunt drove to the Moseley boys (Ed and John) at Newbury Center. They are the tenth generation to occupy this place, most interesting. Their grandfather owned the Monstone Ayrshire herd in Ipswich, and later Sumner Pingree rented the farm and many of the best Flying Horse records were made there.

Next stop, Flying Horse. Earl went home as it was his wedding anniversary and Ping sent me to Nashua to meet him the next morning. Flying Horse will consign four or five, among them a granddaughter of Foremost Quenella, 14880—684—D, and her daughter by Argilla Royal Philosopher, also, **LADDERLOOK NERISSA 5TH**, 580—FF, 843—C.

Mrs. Pingree and Ping were going out to dinner so Corey took Corey, Jr., Graham Foster and me out to dinner. Stopped at Groton House the next morning and got a granddaughter of Hornblend's Beauty Raider by a son of Pine Manor Levity Sovereign.

George Evans, secretary of the New Hampshire Association, drove with us Friday. We went to Steele Hill, and Kadockadee, owned by William T. Jordan, Concord, N. H. The latter will probably send four, all nice bred fresh two-year-olds. They have a real herd.

Called on Mrs. Kennehan. The Colonel is in Japan. She may send a bred heifer.

Dick Price drove with me on Saturday. Stopped at Howland Farm. Mr. Howland was away but we may get a bred heifer. The herd looked well.

Next stop, Beaver Brook Farm, Martin A. & Leonard Brown, Props., Wilmington, Vermont. They have the old T. Redfield Phillips herd. We got a very nice bred heifer, **BROWN'S ATTALIE**, by Fairlawn H. Hustler out of Phillips F. Cornelia, 2215—108—6yrs—HIR in 60 days on test. The heifers were in a hill pasture northeast of Wilmington, running down to the road. Dick drove Earl's car down part of the way from the top. It kept jumping out of gear, and we were lucky to get back.

Drove to Walter Hoover's, present owner of Coronation, and got four very nice bred heifers, three by Coronation Melba's Majestic ($8,500), one by Coronation Melody Master (Pine Manor Levity King—Pine Manor Melody Princess, 10676—555—GG), this one out of Courageous Judy of E. C., 15178—682—D, paternal sister to Green Meadow Coronation Prince. The Coronation Melba's Majestics are **CORONATION ANTONETTE**, out of Coronation Lovely Lady, 10427—531—GG (Coronation Pharaoh—Courageous' Lady of E. C.) due to Coronation Climax on October 24; **CORONATION MAJESTIC HOPEFUL**, out of Pine Manor King's Hope, 470—G (Coronation King of Pine Manor—Coronation Althea, 550—GG, 615—EE, 641—A), bred to Coronation Hector, this heifer by a Hominy Hill sire, out of a daughter of one, and **CORONATION MAJESTIC'S PRISCILLA**, due October 28, to Coronation Climax out of Coronation Princess, 440—G, by Fra-Mar Coronation Noble.

Left Coronation about 4:30 and drove to Arthur Pinkham's High Mowing Farm at Wilmington, Vermont, where we had a most pleasant visit and dinner. Arthur is the king of hosts, and his buildings and herd are outstanding. He wouldn't let any Foremost Diamond Jims go, but we got a daughter and granddaughter of Green Meads King James—the granddaughter by High Mowing Valor's C. B. (Foremost Royal Valor—Foremost Odda, 602—GG), both of these Vaccinated. Home at midnight.

The next day, Earl, Dick and I drove to J. B. Reid's at Francestown, N. H., and picked a nice bred heifer by McDonald Farms Jubilant (McDonald Farms Distinction—Foremost Old Rose, 742—A). Dick then drove me to Kitchener Farm where Oscar Crabtree met me. Arthur Barnard was away but we went back the next day and got **KITCHENER B. MAYFLOWER**, due November 1, to Kitchener Almo Levity (McDonald Farms Fearless—Kitchener Royal Princess, 903—6yrs), a double granddaughter of McDonald Farms Fashion Plate out of Kitchener Fashion's Marylyn, 582—Jr2 and by Kitchener Fashion's Brilliant, a son of Gem of Kitchener, 683—FF, 770—DD, 801—A, 997—AA, 1035—AA.

Frank Galvin will consign four or five, but his herdsman was away. Got Chedco Mayflower, by Chedco Captain (Chedco King of the Meads—Chedco Laurel, 684—D) out of Chedco Moonflower, on test Sr3—181 in 97 days, three-quarter sister to Chedco Colonel and Advance, same sire out of their granddam.

Visited Lynbrook, Philcrest, Elmstead and Cottage Farm. The latter may put in a bred heifer or two. Back to Basquaerie for the night. Next day picked a heifer at Mainstone, 1 bull, 1 cow, 1 or 2 heifers at Wethersfield, and a heifer at Larches.

Spent the night with Horace Clark at Langwater, and asked for Langwater Penelope, 10004—525—Jr2—365C (Commando—Langwater Pierrette). Horace drove me to Cohasset to see Walter Kerr who has been ill but is on the mend. Tom Prentice came over and drove me to the Forges. Got two cows and two bred heifers. Had a call that John Henry Hammond, a friend of many years standing, and owner of the choice Dellwood herd, had died in the middle of a golf tournament. He was 78 years old and had just shot 9 holes in 44. The herd is in our next sale at York, August 22, and are real producers. Took the bus to Boston, a plane to Hartford, and spent the night with the Dick Merritts. Next day Dick drove me to Dellwood. Listed 32 head for the York Sale. Took the train home.

MARYLAND STATE SALE

MARYLAND STATE FAIR-GROUNDS - TIMONIUM, MARYLAND

WEDNESDAY, OCTOBER 19, 1949

Dick Price and Art Mulford came up for breakfast on the 5th and we visited Baltimore, Harford and Cecil Counties Tuesday and Wednesday, the Eastern Shore Thursday and Friday, and Johnnie and Dick did more work Saturday.

First stop, Douglas Small's Manor Glen Farm. We suggested a son and daughter of Oakwood Designer Avon, 14796—765—Jr2, a daughter of McDonald Farms Designer, the bull dropped last December by Manor Glen Peerless (Fairlawn H. Eastern King—Fairlawn Peerless Eiletia, 678—E), and the heifer due before the sale by McDonald Farms Evolution (Myhaven King—McDonald Farms Blueblood, 675—EE, 755—AA), full brother to Dove, Gay Girl ($5,000), Honeybloom, and Ioka, all Excellent in the 1947 classification.

From Manor Glen to Overland Farm, owned by Roger and Howard Tolle, Jr. They raise heifers for the market and will have six or more first calf heifers for the sale. Among them is **GERAR SINGING JESSICA**, (Gerar Rhymer—Gerar Charming Jessica, 14041—630—6yrs, VG '47—'48, Sr. and Gr. Ch., Baltimore, Cecil and Harford Show, 1947, 1948; sold to Coldsprings for $1,250), due in November to Coronation Majestic's Zenith. His dam, Coronation Zoa, 694—Jr2, is in the Franchester Sale, October 17, and his sire, Coronation Melba's Majestic, $8,500 to Hominy Hill in the 1949 Guernsey Sale, is the highest bull so far of the year. **ROMULUS ROYAL'S LASSIE** (Coldspring's Romulus Royal, $14,200—Bethany Wistar's Lass, 579—GG) will be fresh before the sale, as will four purchased two years ago from Brooklandwood, two by Langwater Gabriel, one by Brooklandwood Marquis and one out of a Brooklandwood Marquis daughter; 3rd dam, Brooklandwood Mamie, 1040—A.

The Tolle boys have for several years raised a number of heifers and sold them as fresh two-year-olds in our sale, retaining their daughters. They have done well and as they keep nothing to milk, buyers are assured of getting their best ones.

Next stop, Dr. Fletcher Vinson's Avon-Dell Farm. He is using Ward of Avon-Dell, a grandson of Quail Roost Maxim's Donna, 944—A, and Bayville Maxim's Implement, by Fairlawn Maxim's Imprint out of Bayville Noble Content, 613—Sr4C, four times to High Point Prince Maxim by a son of Afton's Golden Marie, 785—6yrsC, $10,000. Doc was not home so after a pleasant visit with Mrs. Vinson and her sister, we agreed to return that evening, which we did. Selection will be made later.

Next stop, Langvalley. Had a good look at the herd, selection to be made at a later date. At all stops, Dick signed the owner up for a page to three pages as part of the cooperative State advertising, not only for the sale but for future publicity for the State. Stopped at J. Walbeck Edelen's and selected an extra nice young cow of Cosquay breeding due right at sale time.

Next stop, Bel Air. Had a visit with John Worthington and missed seeing John III. Went to Dr. Lloyd Richardson's Cedar Springs Farm with Mrs. Richardson and Lloyd, and took a very nice daughter of Churn Creek's Countryman (Churn Creek's Country Honor—Churn Creek's Royal Jezabel, 9321—421—Sr2—305C—793, E '47—VG '48) line-bred to Langwater Country Blossom, his dam being out of May Blossom and his sire out of Foremost Quaint Lady, 598—G, 740—6yrsC, 733—7yrs, $15,000, VG '47—E '48.

Back to Baltimore County to meet Ed Ortman and took **ORTMANOR VALDOR JOAN** by Riveredge Valdor out of Jennie of Montfaucon. At Namreg early the next morning. They are consigning an 884—Sr4 cow,

DIARY (*Continued from opposite page*)

EQUITY'S ANNETTE OF MONTFAUCON, by Fairlawn Peerless Equity and a bull calf, a double grandson of Argilla Royal Philosopher, tracing to Golden Cherry of Prospect Farm on the bottom side by a Royal Philosopher son of Lynbrook Anita 2d out of Lynbrook Royal Cherry Blossom, going a 600—Jr2 clip.

Next stop, Laurance Buck's Brooke's Cross Farm. The daughters of Riegeldale Emory's Count are most impressive and we hope for one for both the Franklin, Va., Sale, August 26, and the Maryland Sale. Had a very pleasant visit. Laurance has extra nice pastures which were suffering from the drought, but it is raining as I write this.

Next stop, Lloyd Balderston's Colora Farm at Colora. Mrs. Balderston was away and selection will be made later. Spent the night in the Kitty Knight House in Georgetown, Kent County. Up before we could arouse anyone, and Art mailed a check for the rooms. Arrived at Kent S. Price's Pri-Acqua Farm, Chestertown, and we enjoyed a cup of coffee with Kent and Lou and took two very nice daughters of Churn Creek's Honor Merrymaker, a show son of Langwater His Honor and Langwater Opaline, 17427—763—8yrs, both these due with second calves just before the sale and bred to Langwater Seminole (Valencian—Langwater Midnight's Opal, 10403—555—EE). The Merrymaker daughters are more than nice, and Seminole returns Pride of Home blood to them.

Had a short visit with James T. Pine at Fairfield Farm, Still Pond, Md. He is using a son of Fairlawn Memoir's Performer, Fairlawn Performer's Genius, out of Fairlawn Carnation, 844—AA, and a son of Broadland Masterpiece, Green Acres Trump. The herd is mostly Fairlawn breeding and they have a particularly attractive double granddaughter of Quail Roost Rose Maxim. They have the best pasture I have ever seen, lime and fertilizer does it—Ladino, Brome Grass, Alfalfa, Alsike, Orchard Grass, Red Clover, thick and luxuriant enough to withstand the drought. Paid a short visit to the George Debnams.

Stopped at Mrs. Karin Steiner's and had a pleasant visit.

Next stop, Milton Cecils. We took a Caumsett Sportsman, **BUTTERCUP OF PRI-ACQUA**, due the middle of September with her third calf and just finished in HIR with about 10000—566—Jr3. His herd will average over 500 this year. He has a very nice blind cow out of Green Meadow Amorita, with one of the good udders in the breed.

Next stop, Kennersley Farms. The daughters of Blakeford Confident and Erinton Patrick are most impressive. A raft of nice heifers coming along.

Next, Blakeford. Took a pair of bred heifers, **BLAKEFORD CONSTANCE**, by Blakeford Resolute, an inbred Reveller going back to Argilla Formosa and out of Blakeford Content, 8667—468—FF (Langwater Ambassador—Broadland Content, 612—EE), and **BLAKEFORD LORAINE**, by Lord Jim out of Blakeford Lorma, 582—G. Looked over the young bulls, cows and heifers and were on our way.

Stopped at Lazy River and suggested a bred heifer. On to Salisbury for the night. At Paul Jones' Mt. Ephraim Farm early, and suggested a Gardenville Coronation Prince heifer out of a good Caumsett cow with 711. Paul, Sr., was in bed with a bad attack of sinus and we didn't see him, but Paul, Jr., and Jack Ball showed us around. I like the heifers by Prince very much. They remind me of his dam, Douglaston Baroness Darling, at the same age.

Went on to Mr. Onley's and took **NORTHFIELD P. LASSIE**, by a son of McDonald Farms Haldane out of a cow of Cosquay breeding. Next stop, Frank Adkins. I like the Get of McDonald Farms Haldane very much. Took one, **HALDANE'S JOAN OF COSQUAY**, with 659—Sr3, out of Cosquay's Joan, 535—Sr3.

Next stop, Pioneer Point, where I took a very nice Broadland Masterpiece daughter, **PIONEER POINT GRACE**, that will be fresh right after the sale. Had a pleasant visit with Oliver Jones at his Melfield Farm. His daughters of Erinton's Patrick are good. Made the ferry to Annapolis and home.

P. S. We stopped at Mulberry Hill Farm, at Easton, and saw the herd but they are not ready to consign. Also stopped at Lost Coin Farm, Albert J. Bailey's, Hebron, Md. His daughters of Ringgold Coronet (Riegeldale Conqueror's Emory—Ringold Annabelle, 718—4B) are very nice.

LOUIS McL. MERRYMAN

For Catalogs Write . . . **THE LOUIS McL. MERRYMAN & SONS, SPARKS, MARYLAND** Telephone: Cockeysville 57

Production Records . . . Type Classification Ratings . . . Show Ring Winners . . . Progeny Data

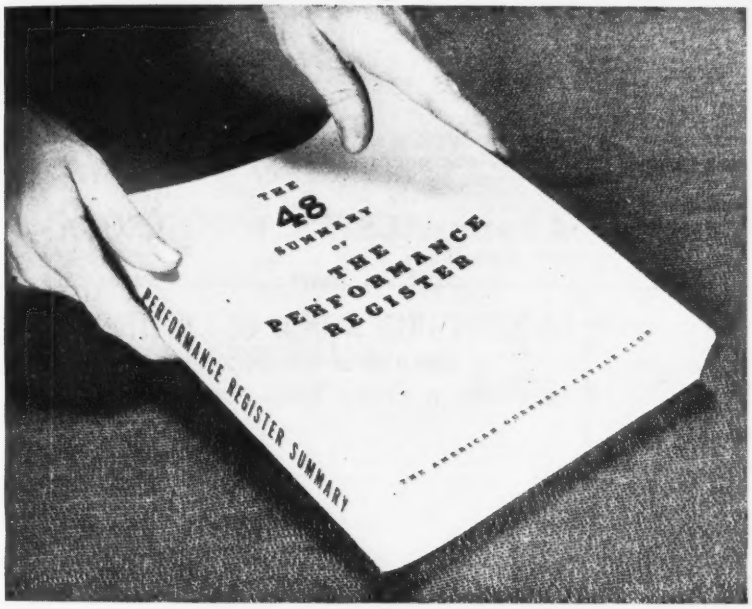

The 1948 History of The Breed

ALL *in the* 48 SUMMARY JUST OFF THE PRESS

Be Up To Date . . . Order Now

THE AMERICAN GUERNSEY CATTLE CLUB, PETERBOROUGH, N. H.

( ) Send me the 1948 Summary of the Performance Register at $3.50.

OTHER PUBLICATIONS OF THE PERFORMANCE REGISTER

( ) 47 Summary at $3.50

( ) Volume II at $10 (contains data from July 1, 1941 to January 1, 1947).

( ) Volume I at $10 (contains data from beginning of The American Guernsey Cattle Club to July 1, 1941).

Have your name entered to receive all future publications.
✓ Check ( ) (I reserve the right to cancel this order.)

SIGNED.....

ADDRESS.....

MINNESOTA GUERNSEYS

He carries LEVITY—THEDA BARA—HARRIET—inheritance

Burton Lane's King Don

Sire: **Green Meads King Don**—a son of Green Meads Levity King, A. R. $15,000 and a double grandson of Langwater King of the Meads, A. R.

His Dam

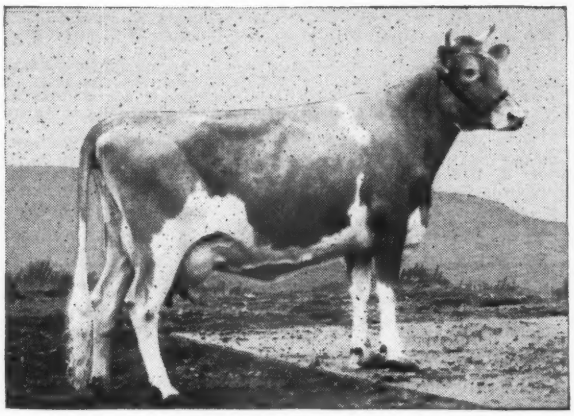

BOULDER BRIDGE QUEENLY
10664—491—Jr2—305—2x
16149—690—Sr4—365C
A daughter of Valleywood Valiant Hero, A. R.
2nd Dam: **Little Orchard Comely**
13196—625—AA

His Paternal Granddam

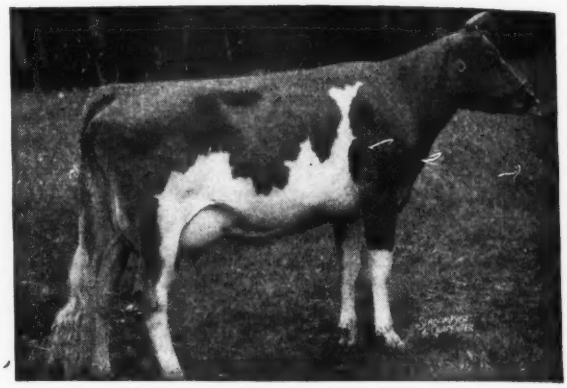

GREEN MEADS QUEEN DAWN
14648—744—GG
3 A. R. daughters, all full sisters.

KING DON—sons are for sale out of our good HIR cows
Write for price and pedigrees

STREVERLING DAIRY, Crestwood Farm, AUSTIN, MINNESOTA
CARL KEHRET, Owner

A Son of MATCHMAKER—

Boulder Bridge Bomber

Sire: **Boulder Bridge Matchmaker, A. R.**
A son of Master Fred's May-time of Bdk.
16010—857—D.

A Paternal Sister

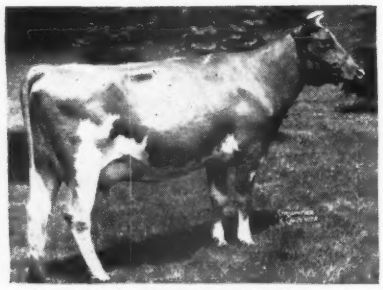

Boulder Bridge Quebec
14492—681—Sr2—365
5th Prize Aged Cow, National Guernsey Show, 1948, Member 2nd Prize Dairy Herd, Member 1st Best 3 Females, any age.

Dam: **Boulder Bridge Noteworthy**
12389—525—G
A daughter of Boulder Bridge Premier.

The **BOMBER** daughters are starting to freshen now. Sons are for sale. Occasionally a few females.

PINE KNOLL FARM
HOMER GOSS, Owner **LEWISTON, MINN.**

A KING DON with a BUTTERFAT cross

BOULDER BRIDGE CORSAIR

Sire: **Green Meads King Don, A. R.,** a double grandson of Langwater King of the Meads, A. R. Corsair is out of Green Meads Queen Dawn, 14648—744—GG, 3 A. R. daughters all full sisters with 800—747—737 in immature classes.

A Paternal Sister to Corsair

BOULDER BRIDGE SELINA
12960—571—Jr2—365C
VG '47

Dam: **Boulder Bridge Ileta**
12860—672—EE
A daughter by Hilltop Fashion Butterfat, A. R.
A son of Imp. Primrose's Butterfat, A. R.

CORSAIR daughters are in milk doing well.

CORSAIR sons are for sale. Write us today.

ROLLING ACRES FARM
DAMON FREIHEIT, Owner **Lake City, Minnesota**

MINNESOTA GUERNSEYS

OAKVALE SIRES ARE DOING A REAL JOB

Did you notice? . . .

At the Parish Show, Algona, Iowa. 80 Head exhibited—Many were by sires of our breeding or by bulls that had been purchased from us.

In the 4-H Division

1st prize 2-year-old Heifer, Grand Champion

In the Open Classes

3rd prize Heifer Calf
1st prize 2-Year-Old
1st prize 3-Year-Old
1st prize 4-Year-Old
3rd prize Aged Cow
4th prize Aged Cow
1st Produce of Dam
2nd Produce of Dam
Grand Champion Female

ALL by OAKVALE-bred bulls or of the same line of breeding.

You too will like these OAKVALE bulls.

Send for our sales list.

OAKVALE FARMS

Winnebago, Minnesota

HANKS BROS., OWNERS

We Can Offer

BULL CALVES

by

Windyhill's Valiant Hero

Sire: **Valleywood Valiant Hero, A. R.,** Gr. Ch., N. D. S., 1940, a son of Valleywood Harriet, 14223—781—CC. Sold for $4,000.

Dam: **Boulder Bridge Odessa** 11783—561—GG

Write us today. Occasionally a few choice females.

WINDYHILL FARM

Wayzata, Minnesota

W. J. NICKERSON, Owner

LAWGUERN FARM

Much to our satisfaction, three years ago we decided to retain an outstanding calf, **Lawguern Valor,** to perpetuate and inbreed the great qualities of his dam, **Le Hillier Monodeal,** the foundation cow of our herd, 15501—711—AA, at 10 years. Her progeny consists of eight daughters and three sons, four living daughters and one living son (Valor), remaining in our herd. Ten granddaughters, and two great granddaughters, one double granddaughter and several inbreds and more to arrive.

VALOR is For Sale

—will consider one-half interest. We can exhibit his dam, two full sisters, A. R., three 3/4 sisters, A. R., one on reentry averaging 75 lbs. of fat, so far, for four months, nine paternal sisters, three maternal sisters, all with very creditable A. R. records as two-year-olds; also, six of his daughters.

Valor is sired by Lawguern Steadfast, 10 A. R. daughters, he by Langwater Vagabond, out of a 645—EE daughter of Langwater Peter Pan, the sire of the great cow Langwater Honoria.

Visit our herd and determine for yourself why Valor is your future herd sire.

MR. and MRS. CLINTON J. LAW

P. O. Box 458 **Mankato, Minn.**

MINNESOTA GUERNSEYS

We're Proud! *We are proud of this picture!!*

We are proud of the progress our herd has made

Test Yr.	Av. Milk	Av. Test	Av. Fat	High Record
1944	8074	5.01	403	490
1945	8353	4.9	413	517
1946	8528	4.94	421	547
1947	8622	5.08	438	514
1948	8790	5.05	543	636
D.H.I.A.		305 days	2x milking records	

Our HERD SIRE is a SON of LANGWATER COUNTY SQUIRE, A. R., and out of Gaylord's Helena, VG '47

14484—753—5yrs—365
10349—560—F

His sons are for sale and occasionally a female.

BUT THESE BOYS!! WE ARE REALLY PROUD OF THEM.

SHEEKS FARM

K. W. SHEEKS, Owner **KIMBERLY, MINN.**

A King Son out of a Former Class Leader . . .

Hominy Hill King's Ashland

A Son of . . .
RIEGELDALE CORONATION KING, A. R.

Daughters include:
Hominy Hill Veree (*)
14848—823—Sr2—365C
Hominy Hill Paulette (*)
16387—810—Sr2—365C
Riegeldale King's Delphine
14230—705—Sr4—305C—3x
Hominy Hill Image
16005—794—Jr3—365C
Riegeldale King's Maxim Lady
13275—763—E
Riegeldale King's Blanche
14609—761—GG
Hominy Hill Moonlight
13603—752—Jr2—365
Riegeldale Melba's Margaret
14391—718—Sr3—365C
Riegeldale King's Daffodil
12513—723—C
Riegeldale Melba's Dairymaid
12104—715—Sr4—365C
Hominy Hill Red Rose
11337—715—Jr3—365C
Hominy Hill Queenie
14950—714—Sr2—365C
Riegeldale King's Bema
12845—707—AA
Riegeldale King's Christina
13742—700—5yrs—365
Riegeldale King's Ladyship
15517—859—Jr4—365C
*Class Leader

His Maternal Sister

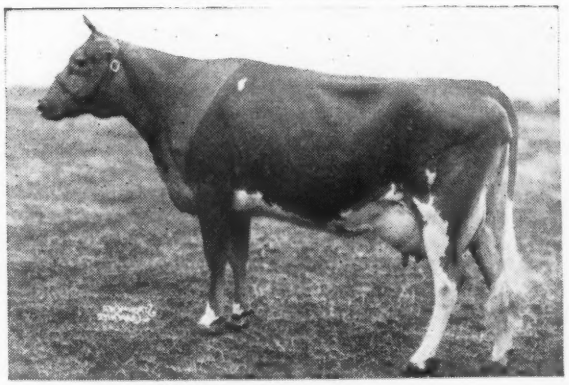

HOMINY HILL ROSELLE
14903—760—Jr2—365C

Both **KING'S ASHLAND** and Roselle are out of Ashland Dutchess Roselle, 12584—681—Sr4—305C—2x (Former Class Leader). Traces to Itchen King, A. R.

His sons are usually available. We will also occasionally sell a few females.

MEADOWBROOK FARM • *Bernardsville, New Jersey*

HENRY F. RUSCHMANN, Owner WILLIAM QUERIPEL, Herd Manager

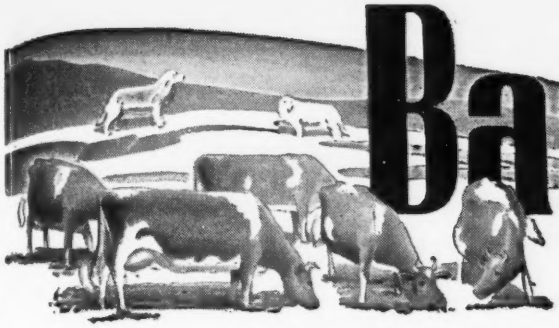

Basquaerie FARM

We have decided to reduce our herd and therefore we will sell about forty head through the various sales this fall. These will include mostly young cattle whose blood lines should appeal to progressive breeders or to new breeders who want to get started right.

Consigned to:

MERRYMAN'S 70TH SALE — York, Pa., August 22, 1949

BASQUAERIE SUPREME KING
Born: March 10, 1948

Sire: GARDENVILLE SUPREME'S VALIANT

Dam: GARDENVILLE KING'S LORIE
13619—678—Sr2—365C

This young bull will show as a Jr. Yr. and is a good one!

Traces 3 times to

DOUGLASTON MARY CHARLOTTE
12354—592—GG
17143—838—DD

TWO BRED HEIFERS

BASQUAERIE MELBA'S PHOEBE
Sire: CORONATION MELBA'S MAJESTIC (sold for $8,500)
Dam: CORONATION PYHLIS (a daughter of Coronation Levity Prince)
11100—588—Sr2—365C
12047—591—Sr3—365C

BASQUAERIE GOLDEN MELODY
Sire: BASQUAERIE GAY GOLDEN BOY (a son of Green Meads Gay Defender A. R.)
Dam: ARGILLA MONODY 2D
12029—557—G
16135—708—Sr3—365C

SIX OPEN HEIFERS

Four daughters of Pine Manor Levity Sovereign.
Two double granddaughters of Green Meads Gay Defender, A. R. These heifers are out of dams with the following completed A. R. records: 716—D, 690—FF, 619—G, 518—G, with the balance on test.

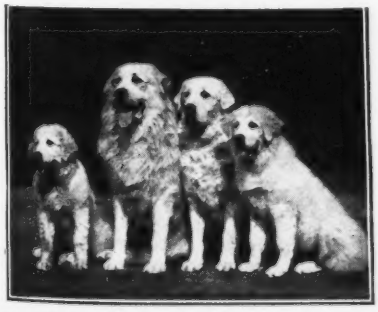

FEDERAL ACCREDITED FOR T. B.—BANG'S CERTIFIED NO. 116

FRANCIS V. CRANE, Owner (Tel. Holliston 368)

OSCAR CRABTREE, Manager (Tel. Millis 244-2)

Orchard Street, MILLIS, MASSACHUSETTS

BASQUAERIE is also the home of the world's finest kennels of Great Pyrenees Dogs—unsurpassed for beauty and intelligence as companion-guard dogs on the country estate. Puppies of top show quality always for sale at reasonable prices.

Innisfree Royal Valor

His dam is a half-sister to the dam of Foremost Footprint's Quantity, **top heifer** sold at public auction, to date, selling for **$12,000** to Fairlawn Farms Co., Port Chester, N. Y.

Sire: LANGWATER SAGAMORE
A son of Langwater Onward, out of Langwater Halo, 14482—750—7yrs

Dam: **A Class Leader**
FOREMOST ROYAL'S JACKIE
18903—927—Jr4
Class Leader 7th Place

Next Dam: Maple Lane Africander's Jackie
17715—908—CC
(Former Class Leader)

UWHARRIE FARMS
DR. M. B. LEATH — **ARCHDALE, N. C.**

The Dam of Our Sire

Ruayne King's Judas

Carries much of the same Bournedale and May Royal's Majesty inheritance that made Dinsmore Royal May the Top Cow at the Quail Roost Sale at $10,000.

A Maternal Sister to King's Judy, Ruayne Bright Elsie, sold in the Quail Roost Sale to M. W. Walker, Walker's Cloverland Dairy, Alexandria, Louisiana for $1,900.

Did you notice . . .? The dam of Royal May $10,000 and the dam of our sire **KING'S JUDY** are both out of May Royal's Majesty daughters.

Bull calves rich in this inheritance are now for sale.

T. B. ACCREDITED—BANG'S FREE

RUAYNE FARM - Greensboro, N. C.
W. A. HORNADAY, Owner

ILLUMINATOR

Traces to High Point Prince Maxim, top and bottom.

Bayville Illuminator

Sire: QUAIL ROOST ILLUSTRATOR, A. R., a son of Maxim's Patience C., 17142—796—AA.

HIS DAM AND 3 HALF-SISTERS

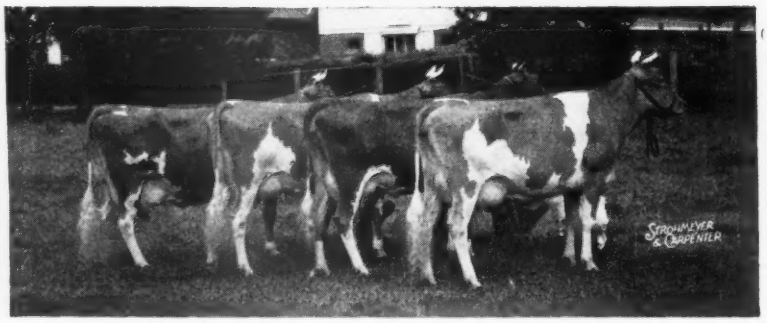

Get of Maxim's Hermes of Quail Roost, A. R., showing the dam of Illuminator—

MARY-JENE'S DELLA
10727—578—D
13600—663—A
13955—671—A
3rd cow from the left

ILLUMINATOR is out of Della and a half-brother to the 4 cows pictures above. He has been bred to some of our tops and his sons are now available. His daughters are now coming in milk.

ARLO FARMS • Greensboro, North Carolina

T. B. ACCREDITED 540442 . . . BANG'S FREE N. C. 729

L. B. GALLIMORE, Owner — F. E. BROWN, Herdsman

A 622 Two-Year-Old "BRIGHT KING"

CONSIGNED

FOURTEENTH ANNUAL CHESTER COUNTY SALE, CHESTER, SOUTH CAROLINA, WEDNESDAY, SEPTEMBER 7, 1949

In The Sale . . . HILLBRIGHT REBECCA . . . Born: AUGUST 22, 1945

12436—622—Sr2

Rebecca is a daughter of our proved sire—**Quail Roost Bright King, A. R., (10 A. R. daughters, 11 records average 14420—683).** This **BRIGHT KING** blood is in demand. A daughter sold for $3,750, one for $3,700, another for $2,100.

Plan now to attend the Third Annual Chester County Guernsey Festival, Chester, S. C., on September 5 and 6. The sale will be held on September 7 directly following the annual 2-day festival.

★ ★ ★

HILLBRIGHT FARM - Chester, South Carolina

W. B. STRINGFELLOW W. B. STRINGFELLOW, JR.

A King Cavalier Is Consigned.....

NORTH CAROLINA STATE SALE, At the County Farm,
North of **GREENSBORO,** Highway U. S. No. 70,
THURSDAY, SEPTEMBER 8.

Hillandale Cavalier's Sunbeam

Born; June 26, 1947

Sire: Quail Roost King Cavalier, A. R., 2 A. R. sons, 11 A. R. daughters, 1 over 700 lbs. fat, 3 over 600 lbs. fat

Sunbeam's Paternal Granddam

APPIN'S EVA
11852—633—AA
1 A. R. daughter, 1 A. R. son
2nd Dam: Appin's Golden Fern
13671—715—A
3rd Dam: Little Fern of Appin
15507—742—A
1 A. R. son, 5 A. R. daughters
Dam: Hillandale Maxim Ernestina,
11115—615—FF.
A daughter of Fairlawn Cavalier's Maxim, A. R., that is by Quail Roost Lucky Strike, A. R., out of Maxim's Nancy of Burkeville, A. R.

SUNBEAM is the right sort . . . you will like her.

HILLANDALE DAIRY FARMS

JOHN SPRUNT HILL, Owner
G. W. HAWKINS, Manager

Durham, North Carolina

OHIO CLASSIC SALE ESCORT SERVICE

Calling All Cows!

DO YOU WAKE UP WITH THAT TIRED FEELING?
ARE YOU DEPRESSED?
OFF FEED?

What You Need Is A Young Husband!

Get him at
THE SEVENTH OHIO GUERNSEY CLASSIC SALE
to be held Thursday, September 15, 1949
at the Ohio State Fair-grounds, Columbus, Ohio.

Good Looks Youth Earning Capacity

From Coldsprings

Master's Dam

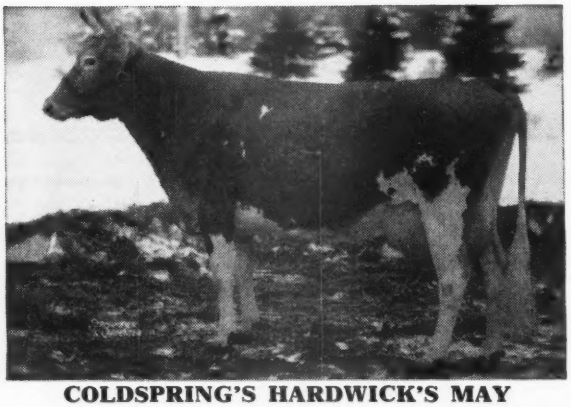

COLDSPRING'S HARDWICK'S MAY

COLDSPRING'S NOBLE'S MASTER
Dropped November 23, 1948

BY: Coldspring's Romulus Noble (9 A. R. daughters). Full brother to Coldspring's Romulus Royal, sold for $14,200, to A. Mistr & Sons, Richmond, Va.

OUT OF: Coldspring's Hardwick's May
13885—762—E, 17441—841—A
VG at 12½ years.

From Langwater

Lad's Dam

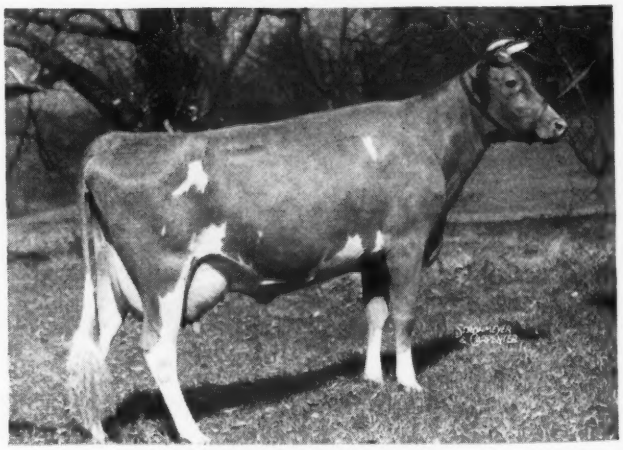

LANGWATER LUNA

LANGWATER LUNA'S LAD
Dropped January 20, 1949

BY: Langwater Valencian (45 A. R. daughters). His daughters include 2 Class Leaders.

OUT OF: Langwater Luna
12272—640—DD
On retest: 8223—403—7yrs in 188 days
VG '48
Luna is a full sister to the great Langwater Forward (83 A. R. daughters).

THESE LADS WILL PUT ROSES IN YOUR CHEEKS!

For Catalogs Write

THE OHIO GUERNSEY BREEDERS' ASSOCIATION — Wooster, Ohio

OHIO CLASSIC SALE ESCORT SERVICE

Calling All Heifers!

ARE YOU BEGINNING TO TAKE AN INTEREST IN MEN?
WANT A HOME OF YOUR OWN?
DON'T LEAVE IT UP TO SCIENCE!

Get A Husband of Your Own

at

THE SEVENTH OHIO GUERNSEY CLASSIC SALE
to be held Thursday, September 15, 1949
at the Ohio State Fair-grounds, Columbus, Ohio.

First Families **Popularity** **Top Production**

From McDonald

Newton's Dam

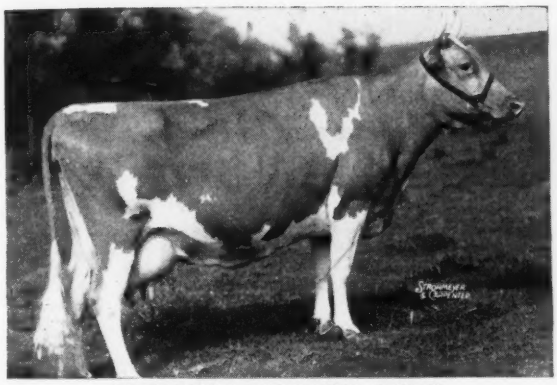

McDONALD FARMS AVON

McDONALD FARMS FORE NEWTON
Dropped October 28, 1948

BY: McDonald's Foremost Prediction
Full brother to 3 EXCELLENT cows.
3 progeny brought $16,000 in recent McDonald Farms Sale.

OUT OF: McDonald Farms Avon
10659—528—G, 15847—807—BB
VG '47—GP '48

From Fairlawn

Rose King's Dam

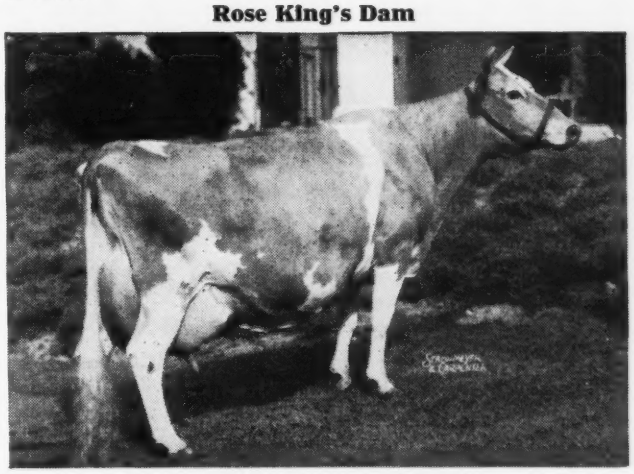

CORONATION MEMOIR

FAIRLAWN ACTOR'S ROSE KING
Dropped August 27, 1948

BY: Fairlawn Peerless Actor
(12 A. R. daughters). Sire of more EXCELLENT two-year-olds than any other bull in the breed.

OUT OF: Coronation Memoir
11764—706—GG, 15493—875—B
VG '47—'48
This calf is a full brother to Fairlawn Memoir's Performer, herd sire at Sterling Farms, Inc., Stamford, Conn.

PLUS 50 FEMALES FROM THE TOP HERDS OF THE NATION!

For Catalogs Write

THE OHIO GUERNSEY BREEDERS' ASSOCIATION — Wooster, Ohio

"Opportunity Knocks From The Auction Box"....

THE THIRD HAPPYHOLME INVITATIONAL SALE

To Be Held at the Ranch Near Lodi, California

SEPTEMBER 24, 1949

50 HEAD OF FEMALES, PRACTICALLY ALL OF THEM IN MILK, OR BRED TO FRESHEN WITHIN A FEW WEEKS OF SALE TIME! We believe this is the first time so many females in milk, or springing, have been assembled in one consignment sale in the state.

RECORDS TO OVER 600 LBS. OFFICIAL CLASSIFICATIONS UP TO VERY GOOD!
Out of Class Leader dams, by proved sires, bred to proved sires, official testing! Included in those consigned already are:

Halford's Nine Spot, 16376—632—6yrs—365C—730 T. M. Fresh in January.

Happyholme A. M. R. Nan, 11970—616—Sr4—305 (3x). Fresh September 28 to the service of Pine Manor Crown Majesty.

Beng's-Best Lucy on retest at 4 years, 8871—476—255 days. Fresh just after sale. VG '48.

Bay Meadow's Boots, 9643—452—Sr2—305C—610—D. H. I. A. Fresh in October.

Cloverdale Fern's Flower on test as a Sr2 and in 282 days, 8694—435—305—(2x). Due October 10.

Barnegat Traveler's Alyss, 8975—436—Jr4—305—610. Fresh 2 months at sale time.

AND ONLY ONE BULL IN THE SALE . . . SELECTED BECAUSE HE IS "HOT"

HAPPYHOLME CROWN VALOR

Born: March 24, 1949

His Sire:
PINE MANOR CROWN MAJESTY
1st Aged, Sr. & Gr. Ch., California and Gr. National, 1947.
Res. Gr. Ch., Grand National at 10 years, 1948.

His Dam:
SANTA YNEZ VALOR'S CLEOPATRA
12114—544—Sr2—305C—915
A Foremost May Valor daughter and a granddaughter of the great old Rancho Nicasio Roamer's Nana, 793—A.

Who could ask for anything More?
By an A. R. SIRE, OUT OF A DAM BY AN A. R. SIRE!

Write for Information & Catalogs

CALIFORNIA GUERNSEY CATTLE CLUB, INC.

F. A. Loughary, Secretary-Manager — 401 California Fruit Bldg., Sacramento, California

DON'T OVERLOOK THIS SIRE

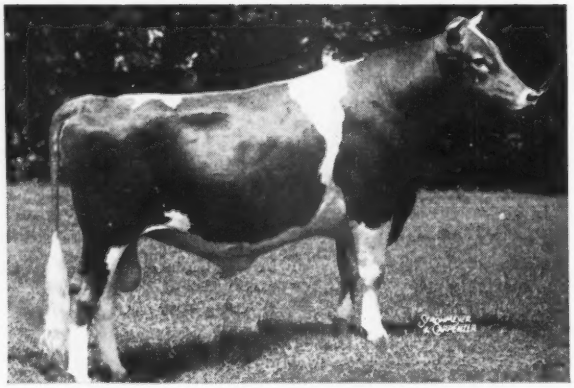

HOLLIKNOLL MAXIM PRINCE
Born: April 25, 1946
Sire: QUAIL ROOST ROSE MAXIM, A. R.
Dam: BURCH'S BUTTERFAT VIOLET
15836—786—Jr2C
VG '48

A maternal half-sister to **MAXIM PRINCE** has a record of 15320—706—Jr2.

He is being used on our best cows—cows rich in proved MAXIM inheritance.

STOCK FOR SALE AT ALL TIMES.

FEDERAL ACCREDITED 538613 . . . BANG'S CERTIFIED 230

ARCHDALE FARMS

Kings Mountain, North Carolina

Farm is located on Highway 29—5 miles south of Kings Mountain.
NEISLER MILLS, INC., Owner — H. P. DIXON, Manager

Planning Is Important

in everything you do. We do the planning—you fill in the details. Write us today for our specimens of Outstanding Guernsey Stationery—effectively planned—attractively priced.

TRANSCRIPT PRINTING COMPANY
PRINTERS OF THE JOURNAL
Peterborough, New Hampshire

FARM FOR SALE

"HALL'S RICH NECK"—original patent June 5, 1700, to Colonel John Hall. Purchased 1843, by Jeremiah McIlvaine and farmed by his family until 1909; three owners since 1909. Now maintaining 130 Angus cows and calves on 263 acres of the finest farm land in the Churchville section of Harford County, Maryland. Formerly operated as a dairy farm, shipping to Washington market, and easily convertible for 75 cows. The old mansion house of brick and stone, with slate roof, is placed in a setting of handsome trees. It contains six bedrooms, three baths, four fireplaces, large living-room, dining-room, kitchen, pantry, spacious halls, ample closets and storage space, full basement with deep freeze, cold storage room and central hot water heat. Beautiful views, large pond. A stone manager's house, three tenant houses, stables, barns, silos and sheds, complete a modern set-up, both for an ideal place to live and as an efficient dairy or stock farm. Estimated reproduction cost of buildings is over twice the price of the entire property. Price without cattle and equipment, $69,500. Cattle and equipment may be purchased subject to prior sale. Old residents have said this is the best all-around farm in Harford County, and an inspection now by appointment with the undersigned will show that it is.

Lewis J. Williams
Mail: Bel Air, Maryland
Telephone: Bel Air 189-M or Churchville 4451

GREEN MEADS FARM

RICHMOND, MASSACHUSETTS

Sire:
LANGWATER
VALENCIAN

43 A. R.
daughters
23 P. R. sons

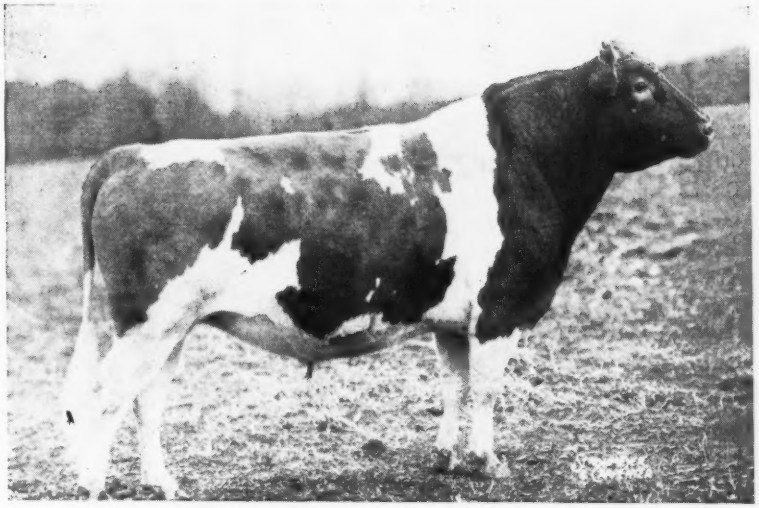

Dam:
LANGWATER
CORA
15653—710—D

Dam of:
Langwater Coral
14239—644—D
18019—853—A

Langwater Vindicator

Sire of:

McDONALD FARMS JALOMA	11524—478—Jr2C
GREEN MEADS DAME ALICE	10847—503—Sr3C
GREEN MEADS DAME ROSALIND	14140—682—Sr2C
GREEN MEADS DAME WILHELMINA	14143—674—Jr3C
GREEN MEADS DAME MONA	13181—665—Sr2 (pending)

Also the following daughters on test

NAME	AGE	TOTAL DAYS	MONTH	MILK	FAT	TOTAL MILK	TOTAL FAT
GREEN MEADS DAME TESSIE	Sr2	324	June	1286	60	13423	598
GREEN MEADS DAME GRACE	Sr3	303	June	880	45	11286	558
GREEN MEADS DAME MARJORIE	Jr3	226	June	1197	53	8573	381
GREEN MEADS DAME LAURA	Sr4	147	June	1240	60	7046	321
GREEN MEADS DAME GEMIMA	Sr4	137	June	1430	49	6664	243
GREEN MEADS DAME FLORA	Sr3	137	June	1518	58	6785	259
GREEN MEADS DAME ALICE	Sr4	115	June	1358	57	4930	213
GREEN MEADS DAME FRANCES	Sr2	108	June	1215	57	4605	203
GREEN MEADS DAME WILHELMINA	Sr4	99	June	1898	77	6583	262
GREEN MEADS DAME ROSALIND	Sr3	98	June	1656	72	5403	229
GREEN MEADS DAME FIDES	Sr2	89	June	1605	64	4355	187
GREEN MEADS DAME ANNABELLE	Sr3	59	June	1498	57	2898	111
AVERAGE			June	1398	59		

The following cows, that are not daughters of Langwater Vindicator, are also on test.

NAME	AGE	TOTAL DAYS	MONTH	MILK	FAT	TOTAL MILK	TOTAL FAT
GREEN MEADS LADY FAINE	7yrs	147	June	1834	68	9431	388
GREEN MEADS QUEEN WINELLA	9yrs	144	June	1512	56	8231	317
GREEN MEADS PRINCESS AMETHYST	Sr3	131	June	1029	46	4545	197
GREEN MEADS SILVER MOON	6yrs	115	June	1286	55	4837	216
GREEN MEADS VALCORA	Sr3	87	June	1501	56	4323	164
AVERAGE			June	1432	56		

DARWIN S. MORSE, Owner GARFIELD HUTCHINSON, Test Cow Milker WM. COCHRAN, Herd Manager

COKER'S PEDIGREED SEED
BLOOD WILL TELL
TRADE MARK

Consign . . . 2nd FRANKLIN-BURKEVILLE SALE

Franklin, Virginia — Friday, August 26, 1949

COKER HELEN'S SILVER LADY
Born: July 17, 1945
10551—499—Sr2—305—3x

She is due August 31, 1949 to Clear Springs' Prince Foremost, a son of Quail Roost Maxim's Prince, A. R. out of Quail Roost Lucky Lady, 13837—713—DD, 13772—754—A.

Sire: Coker Helen's Silver King, A. R.
7 A. R. daughters include Coker Beautiful Ione, 17620—909—8yrs—365 (pending).

Dam: Croasdaile's Lady Clair, 12308—586—8yrs—305C (pending).

Consigned . . . **14th Annual Chester County Sale, Chester, S. C., Wednesday, September 7, 1949.**

OAKHURST HOLLIE . . . Born: May 6, 1944. A daughter of Quail Roost Lucky Jean out of a daughter of Oakhurst Democrat, A. R. She has a record of 8626—454—Jr3—305C—894 T. M. and is due about September 17, 1949, to the service of Gardenville King's Watchful, a son of Gardenville Coronation King ($45,000) and out of Pine Manor Taurine Iris ($2,000), 13162—738—EE.

HOWARD G. ROWE, Manager — **Hartsville, South Carolina**

COLORADO STATE SALE

Greeley, Colorado — September 5, (Labor Day)

A Bull, 2 Cows, A Bred Heifer, and an Open Heifer

The Bull: ST. ALBANS GLAMOUR BORDER LAD
Born: January 22, 1949. Full brother to St. Albans Glamour A. S. Faith, sold in Indiana Spring Sale, 1947 for $1,025, 13220—631—Jr2—365. Sire: McDonald Farms Glamour, 12 A. R. daughters. (Prediction, 101 A. R. daughters, 30 over 700 lbs., 9 classified Excellent). Dam: St. Albans Actor's Sequel Faith, 11235—494—Jr2—305C—3x, 10504—484—Jr3—305C—3x, 12002—548—Jr4—365, on retest 8373—357—5yrs in 155 days. A daughter of Actor, 115 A. R. daughters.

The Cow: ST. ALBANS ACTOR'S REXETTA, Born June 15, 1943. 8519—456—Jr4—305C—2x. A daughter of Actor, 115 A. R. daughters. Due September 22, to a son of Actor and St. Albans Valiant Faithful, 773—Sr4—365C.

The Cow: ST. ALBANS BLEND'S V. MAZELL
Born February 13, 1945. 9292—408—Jr2—305C. Calved July 14, 1949 female selling open. Sire: Valor's Royal Blend, 51 A. R. daughters, out of a top Valiant daughter.

Bred Heifer: ST. ALBANS GLAMOUR ARGYLLA
Born March 28, 1947. Due December 24, 1949 to McDonald Farms P. Monarch, top, Indiana Fall Sale, 1947 at $3,000. Top South Wind Farms Dispersal, 1948 at $3,100. Sire: McDonald Farms Glamour (Prediction—McDonald Farms Content). Dam: St. Albans Valiant Argyllis, 12120—633—Jr3—365. A granddaughter of Langwater Argyll.

Open Heifer: ST. ALBANS A. V. BOY'S AUDELL
Born November 13, 1948. Vaccinated. Sire: St. Albans Actor's Valiant Boy (service sire of Rexetta, consigned). 5 daughters on test doing very good on 2x milking. Several in the herd to be tested. In heavy service (taking up where his sire, old Actor, 115 A. R. daughters, left off). His dam, St. Albans Valiant Faithful, 15845—773—Sr4—365C, 3rd 4 years, Waterloo, 1946. Top Female, Middle West Invitational Sale, 1944, $2,900, 1 A. R. daughter with 705—Jr2C, VG '48. Dam: St. Albans Actor Boy's Audie, 12237—512—E, 9736—442—GG. A granddaughter of Actor, 115 A. R. daughters.

These 5 animals are worthy representatives of our herd. They merit your consideration.

Write for further information and for catalog of the sale.

ST. ALBANS FARMS, INC. • St. Albans, Missouri

425 HEAD GUERNSEYS — **A. R. Herd Test**

WELCOME-IN FARM

BANG'S ACCREDITED 323 . . . T. B. ACCREDITED 409752

We Once Said "We're Right In The Middle Of The Swim" How True It Is

We are using . . . . a son and a grandson of Lady Augusta

This Inheritance Is In Demand . . .

8 descendants of Lady Augusta sold for $43,600 in the McDonald Farms Sale. An average of $5,450 per head.

Our Herd Is Strong In This Blood . . .

We are using . . . A Lady Augusta Son

McDONALD FARMS OBERLAND—born April 21, 1945. Traces to Prediction (more Excellent and more 700 lb. fat daughters than any other sire) and to Levity.

We are also using . . . A Grandson of Lady Augusta

McDONALD FARMS S. LIBERAL—born November 19, 1946. Traces to both the Melba and Florinda families on the top side.

And that isn't all . . . We are also using . . . **McDONALD FARMS STEADFAST KING**, a Myhaven King son out of an E '47-'48 Prediction daughter. It was this King—Prediction cross that produced the top cow sold at public auction this year. **Keepsake, a maternal sister to our S. Liberal bull and a King—Prediction cross, sold for $14,500.**

We will sell . . . bull calves carrying the Lady Augusta inheritance. Come on in with us . . . BUY A WELCOME-IN BRED BULL. Get in the swim with us . . . BULLS rich in this valuable—proved—popular—sale topping inheritance.

W. W. McKITRICK & SON, STATION B, COLUMBUS, OHIO **Farm is located at DUBLIN, OHIO**

Announcing . . . Kern County Union High School and Junior College Sixth Annual Sale, Saturday, October 8, 1949

Sponsored By The Bakersfield Future Farmer Chapter of the Kern County Union High School Agriculture Department.

This is our 20th year of breeding Guernseys at the School Farm.

The sale will be held at the Kern County Union High School Farm Laboratory on Stine Road
2 miles Southwest of **BAKERSFIELD.**

50 HEAD

A Choice Selection of Cows in Milk — Bred and Open Heifers — Bulls

CONSIGNORS TO DATE

ADOHR FARMS, Camarillo, California
STEPHEN MANDRILLE, Hanford, California
HENRY KRUM, Fresno, California
VAN DE KAMP DAIRY, Chino, California
GEORGE ELLSWORTH, Grass Valley, California
JOHN F. EQUI, Penngrove, California
WESTERN CONSUMERS, Artesia, California
JOHN E. HAINE, Ceres, California
DESIREE M. RAHLMANN, Newcastle, California
MARIO BIANCHI, Fresno, California
RAY KENNEDY, Porterville, California
REYNOLD THOMPSON, Fresno, California
F. W. MCCRACKEN, Walnut Creek, California
KENNEY BROS., Winton, California
J. S. BORRECCO, Fresno, California
W. A. HOLMBERG, Turlock, California
D. W. BUCKEL, Lakeside, California
JOHN SUGLIAN, Fresno, California
HOWARD FARNSWORTH, Planada, California
ERWIN MULLER, La Honda, California
MRS. LEONA TODD, Fresno, California
E. E. WELCH, Fresno, California
CLARK STOWE, Gridley, California
BROWN RANCH, Capitola, California
KERN COUNTY UNION HIGH SCHOOL, Bakersfield, California
BAKERSFIELD F. F. A. MEMBERS, Bakersfield, California

We appreciate the breeders who are cooperating in this project. They have given liberally from their tops and given our Future Farmers a real opportunity to buy the best of foundation stock for home project work in Agriculture.

H. K. DICKSON
Head of Agriculture Dept.

KERN COUNTY UNION HIGH SCHOOL
BAKERSFIELD, CALIFORNIA

---

270 Head **Van de Kamp's** **100 Cows**

Rt. 2, Box 236, Chino, California

You'll Hear More — MUCH MORE From MELODY MASTER

STERLINGOLD MELODY MASTER . . . **6 nearest tested dams average 818 lbs. fat**

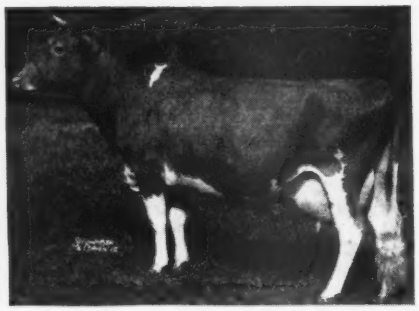

◀ **His Dam—PINE MANOR MELODY GIRL,** 14423—705—5yrs
A son of Pine Manor King Melody Master, A. R., out of Pine Manor Lotus.

He is sired by Fairlawn Memoir's Performer, 4 nearest dams average 15765—906. A son of Fairlawn Peerless Actor, A. R. (more Excellent 2-year-old daughters than any bull of the breed. His daughters tested as 2 and 3-year-olds average 14021—658).

Through Melody Master, he traces to Melba—National Leader.

May We Suggest
ORDER A MELODY MASTER SON NOW.

VAN de KAMP'S HOLLAND DUTCH BAKERS, INC.
Owners

VICTOR GRAY, Manager

JIM BUTTS, Herdsman

ALMOST A ONE COW HERD

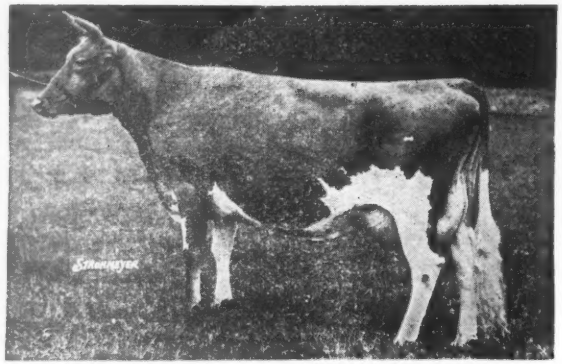

LANGWATER COUNTRY FLOWER
15106—790—A 3 A. R. sons—3 A. R. daughters

The picture of Langwater Country Flower probably appears more often in the Guernsey Breeders' Journal than that of any other cow in the breed. She was the dam of four great sires, Langwater Countryman, Langwater Fortune, Langwater Romulus and Langwater Patrician. Their progeny are outstanding in the Guernsey breed.

In 1933 we were very fortunate to purchase Langwater Fortune as a young calf. He and three of his sons and Langwater County Squire, another grandson of Langwater Country Flower, have sired the majority of animals in our herd.

The records of the daughters of Langwater Fortune and of his three sons and of Langwater County Squire, a son of Langwater Countryman, do honor to the great cow whose blood they represent.

The crossing of the sons and grandsons with daughters and granddaughters of these five great bulls retains the character and productivity of Langwater Country Flower.

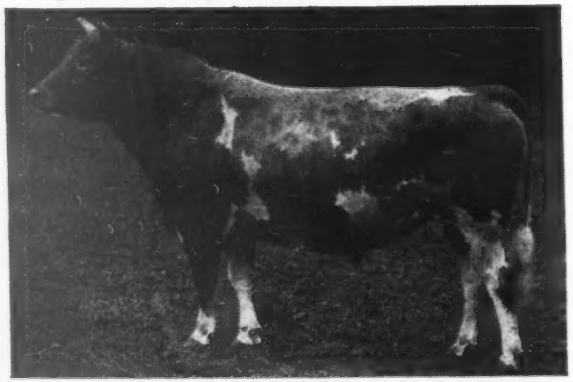

LANGWATER STEADFAST—Sold for $25,000
Sire of SHUTTLEWICK LEVITY, Grand Champion, National Dairy Show, 1297, 1929. 16846—804—G (National Class Leader, when made). Sold for $25,500.

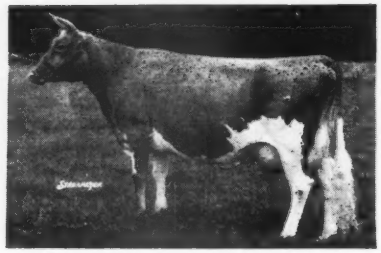

LANGWATER COUNTRY FLOWER

Her Son
LANGWATER FORTUNE

Sire: LANGWATER HERCULES
Dam: LANGWATER COUNTRY FLOWER
15106—790—A
27 A. R. daughters
1 over 800 lbs. butter fat
4 over 700 lbs. butter fat

Daughters of
LANGWATER FORTUNE

GAYLORD'S RARITY OF FORTUNE
17250—824—A
15774—734—A
13924—593—C
13797—593—EE

GAYLORD FORTUNE'S HELEN
14361—755—Sr4—365C

GAYLORD'S PLUME OF FORTUNE
17307—748—6yrs (pending)

GAYLORD'S CLEO OF FORTUNE
14906—719—Sr4—365

GAYLORD'S PEGGY OF FORTUNE
13729—656—8yrs—365

GAYLORD FORTUNE'S NANITA
13778—630—Sr4—365

GAYLORD'S CLAIRE OF FORTUNE
14776—597—Jr4—365

GAYLORD'S MARY OF FORTUNE
12213—596—B

GAYLORD'S CINDERELLA OF FORTUNE
11688—592—A

GAYLORD'S BEQUEST OF FORTUNE
12830—589—A

GAYLORD'S BONNIE FORTUNE
11505—571—E

GAYLORD FORTUNE'S GENEROUS
11240—552—Sr3—365

GAYLORD FORTUNE'S PANSY
10117—548—FF

GAYLORD'S HELPMATE OF FORTUNE
12020—541—A

GAYLORD FORTUNE'S HIGH LADY
11150—532—D

GAYLORD'S FANTASY OF FORTUNE
11463—517—E

GAYLORD'S SYLPH OF FORTUNE
11818—510—E

LANGWATER COUNTRY FLOWER

Her Grandson
GAYLORD'S TOPNOTCH HUSKY OF F.

Sire: LANGWATER FORTUNE
Dam: BETSY'S BUTTERCUP
13777—810—BB
16 A. R. daughters
2 over 800 lbs. butter fat, 5 over 700 lbs. butter fat.

Daughters of
GAYLORD'S TOPNOTCH HUSKY OF F.

GAYLORD'S HUSKY'S FAITHFUL
17217—839—7yrs—365
14509—725—B
11573—579—G

GAYLORD'S HUSKY'S COUNTESS
14864—803—7yrs—365
11602—634—F

GAYLORD'S HELENA
14484—753—5yrs—365
10349—560—F

GAYLORD'S HONESTY
14794—729—6yrs—365C
11776—572—5yrs—365C

GAYLORD HUSKY'S CHARM
13689—711—7yrs—365C
10050—525—G

GAYLORD HUSKY'S BLUEBELL
12291—670—Sr2—365C (pending)

GAYLORD'S HONEY FLOWER
12697—660—D

GAYLORD'S TOPNOTCH LUSTRE
11267—645—D

GAYLORD'S FIESTA
12759—644—F

GAYLORD'S DIXIE'S TULIP
12204—639—Jr4—365C

GAYLORD HUSKY'S FLORADORA
13295—614—Sr4—365

GAYLORD HUSKY'S ROSETTA
12340—577—6yrs—365C

GAYLORD'S HEROINE
10358—556—D
11359—612—6yrs—353 days
Still on test

GAYLORD HUSKY'S FLAME
10901—536—D

GAYLORD HUSKY'S HARRIETT
9987—534—F

LANGWA

GAYL

Sire: I
Dam:
1
11 A. R. daughter
lbs. butter fa

A. R. Daughter
GAYLORD'S T

GAYLORD'S F
15590—
13866—

GAYLORD'S G
15356—
13689—

GAYLORD'S I
13950—
12028—

GAYLORD'S M
12182—

GAYLORD DU
13176—

GAYLORD DU
11842—
11116—

GAYLORD DU
11223—

GAYLORD'S I
10510—

GAYLORD DU
12311—

A Son and Four Grandsons of Langwater Country Flower Built It

NGWATER COUNTRY FLOWER

Her Grandson
AYLORD'S TOPNOTCH DUKE OF F.

Sire: LANGWATER FORTUNE
Dam: GAYLORD'S WISTARIA
15034—751—D

ughters, 1 over 800 lbs. butter fat, 3 over 700 tter fat.

ghters of
D'S TOPNOTCH DUKE OF F.

ORD'S FLORETTE
590—838—5yrs—365
866—766—Sr3—365

ORD'S QUILLY
356—799—Jr4—365
689—656—F

ORD'S DELPHINIUM
950—750—Sr4—365C
028—639—F

ORD'S MAYBELLE
182—630—5yrs—365

ORD DUKE'S ARLINE
176—622—E

ORD DUKE'S MARCIA
842—589—A
116—535—E

ORD DUKE'S PAULINE
223—573—G

ORD'S DELLA
510—571—E

ORD DUKE'S IDEAL
311—547—D

LANGWATER COUNTRY FLOWER

Her Grandson
GAYLORD'S CROWN OF FORTUNE

Sire: LANGWATER FORTUNE
Dam: CLEMATIS OF MAPLE GROVE
16618—754—A
9 A. R. daughters

A. R. Daughters of
GAYLORD'S CROWN OF FORTUNE

GAYLORD'S CROWN'S JEWEL
15201—695—5yrs—365C (pending)
11446—575—F

GAYLORD'S ONYX
15263—687—5yrs—365
11578—519—FF

GAYLORD'S CROWN'S MARGARET
13482—677—5yrs—365

GAYLORD'S FULFILLMENT
13138—601—Sr3—365C

GAYLORD'S COLUMBINE
9976—570—Sr3—365

GAYLORD'S CROWN'S IRIS
9827—538—D

LANGWATER COUNTRY FLOWER

Her Grandson
LANGWATER COUNTY SQUIRE

Sire: LANGWATER COUNTRYMAN
Dam: LANGWATER BLANCHE 2D
13932—651—G

72 A. R. daughters, 4 records over 800 lbs. 22 records over 700 lbs., 49 records over 600 lbs. butter fat.

Daughters of:
LANGWATER COUNTY SQUIRE

GREEN MEADS LADY MARION
16943—828—AA
14925—711—E

GREEN MEADS LADY WILLOW
15344—815—GG

GREEN MEADS LADY WILMA
17213—804—AA
13864—661—GG

GREEN MEADS LADY DESIRE
14864—800—FF

GREEN MEADS LADY TOPAZ
14178—794—FF

GREEN MEADS LADY FAE
15287—756—CC

GREEN MEADS LADY PENELOPE
14556—750—DHI
14950—715—G

GREEN MEADS LADY ASTER
14321—748—6yrs—365
11572—654—GG

GREEN MEADS LADY DELIGHT
14165—747—EE

GAYLORD'S GOLDEN CHIMES
13633—740—Sr2—365C

GREEN MEADS LADY LOMA
16810—738—Sr4—365C

GREEN MEADS LADY DEVOTION
13911—737—EE

GREEN MEADS LADY GARNET
14871—718—D
13728—695—FF

BOLENDALE'S FORTUNE
16104—717—Jr3—365

GAYLORD'S GOLDEN FABLE
18246—715—Jr3—365

GREEN MEADS LADY MIRTH
13376—711—D

GREEN MEADS LADY THELDA
15920—708—A
13037—581—F

GREEN MEADS LADY JEAN
12418—708—GG
13765—695—A

Lea Lady Nancy
13332—704—FF

GREEN MEADS LADY FAIR
14626—700—B
12875—671—G

GAYLORD'S GOLDEN ADELINE
14004—699—Sr4—365C
13599—668—Jr3—365

GREEN MEADS LADY WILDA
13646—695—8yrs—365C
12086—661—FF

GAYLORD'S GOLDEN CLEOPATRA
13170—692—Sr3—365C

GAYLORD'S GOLDEN FAIRY
12970—671—Jr2—365

GREEN MEADS LADY ALTA
12562—670—G

GREEN MEADS LADY LAUREL
14834—662—E

GREEN MEADS LADY FAINE
13903—661—FF

WISTARIA FLORA VISTA
14559—654—Jr4—365

GAYLORD'S GOLDEN FERN
13593—651—Jr2—365

LEA LADY THEDA BARA
13075—641—D

GAYLORD'S GOLDEN PHLOX
14191—629—Jr4—365

GAYLORD'S GOLDEN HENRIETTA
14015—629—Sr2—365

GAYLORD'S BEAUTIFUL ARSELLA
13593—615—Jr3—365 (pending)

GAYLORD'S BEAUTIFUL PATRICIA
13320—610—Sr3—365

GREEN MEADS LADY WELCOME
12055—609—GG

GREEN MEADS LADY JAYN
12281—605—FF

GAYLORD'S GOLDEN DAHLIA
12674—603—Sr2—365

GAYLORD'S GOLDEN FRANCES
11307—602—Sr3—365C

GREEN MEADS LADY WINSOME
13474—600—FF

GAYLORD'S GOLDEN LUSTRE
11644—625—5yrs—365C (pending)

We have approximately 300 head of Registered Guernseys in our herd. Bull calves of this breeding are always available. Sometimes we have females to offer. Write us for pedigrees and quotations.

GAYLORD GUERNSEY FARMS
Box 1618 - Oklahoma City, Oklahoma

NEGATIVE TO BANG'S DISEASE — T. B. ACCREDITED 534709

E. K. GAYLORD, Owner — T. H. HAYTON, Manager

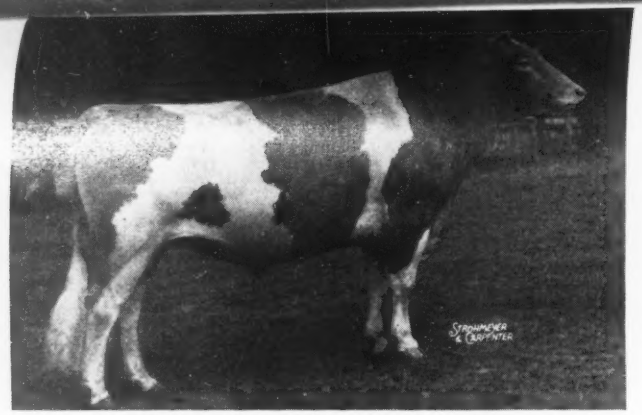

GAYLORD'S TOPNOTCH HUSKY OF F., A. R.

Sire: LANGWATER FORTUNE

Dam: BETSY'S BUTTERCUP
13777—810—BB, former Class Leader

Full sister to: Betsy's Carnation, 13747—758—EE

GAYLORD'S CROWN OF FORTUNE

Sire: LANGWATER FORTUNE

Dam: CLEMATIS OF MAPLE GROVE
16618—754—A

Her Dam: Queen's Bonnie of Maple Grove
16982—781—A

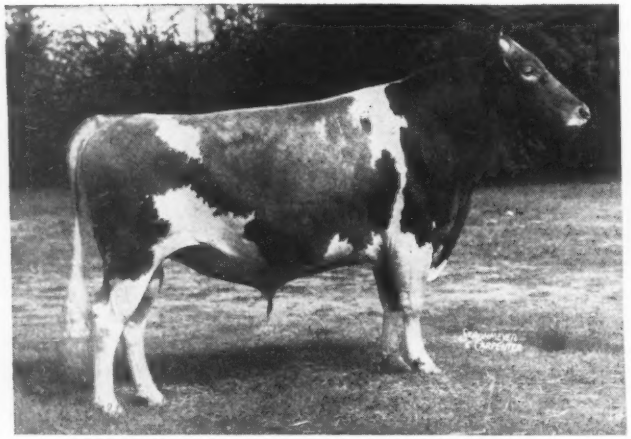

GAYLORD'S TOPNOTCH DUKE OF F., A. R.

Sire: LANGWATER FORTUNE

Dam: GAYLORD'S WISTARIA, 15034—751—D

Her Dam: Naomi of Mengus Farm, 15844—809—A

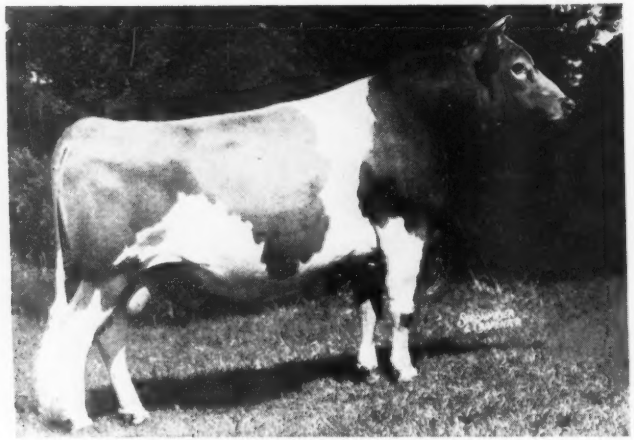

GAYLORD'S MOONLIGHT, A. R.

7 A. R. daughters

(In regular service in our herd now)

Sire: LANGWATER CORSICAN

Dam: GREEN MEADS LADY DESIRE
14864—800—Sr2—365C—10th Place

A Class Leading daughter of Langwater County Squire. (Gaylord's Moonlight is a maternal brother of Gaylord's Kingmead).

GAYLORD GUERNSEY FARMS

OKLAHOMA CITY OKLAHOMA

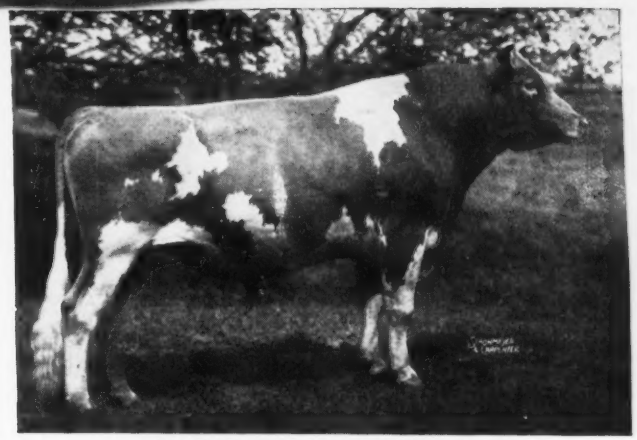

LANGWATER FORTUNE, A. R.

Sire: LANGWATER HERCULES

Dam: LANGWATER COUNTRY FLOWER
15106—790—A

(Fortune's paternal grandsire was Langwater Valiant, his maternal grandsire was Langwater Steadfast).

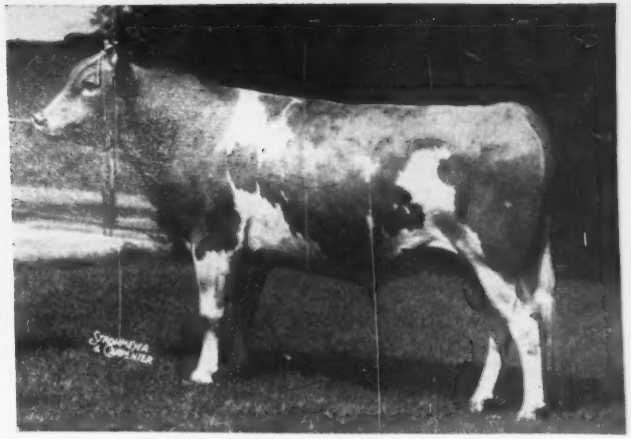

GAYLORD SQUIRE'S HONOR

(Grand Champion, Oklahoma State Fair, 1948, 3-year-old)
Sire: LANGWATER COUNTY SQUIRE

Dam: GAYLORD'S HONESTY, a daughter of Gaylord's Topnotch Husky of F., 14794—729—6yrs—365C

(Blending of blood of County Squire and Topnotch Husky, both grandsons of Langwater Country Flower).

Squire's Honor is in regular and heavy use in our herd.

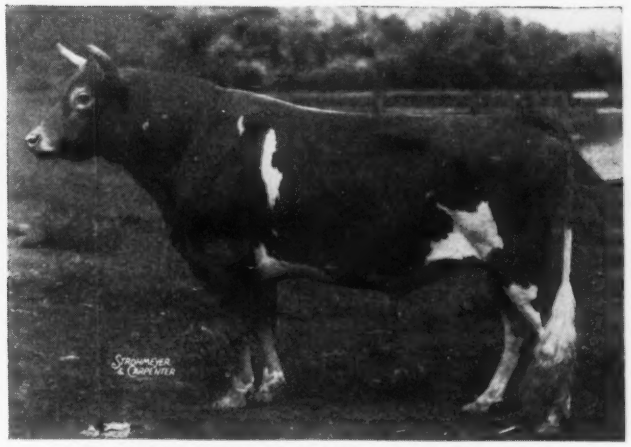

LANGWATER COUNTY SQUIRE, A. R.

(A double grandson of Langwater Merrymaker)

Sire: LANGWATER COUNTRYMAN

Dam: LANGWATER BLANCHE 2D
13932—651—G

Her Dam: Langwater Blanche, 14914—750—A

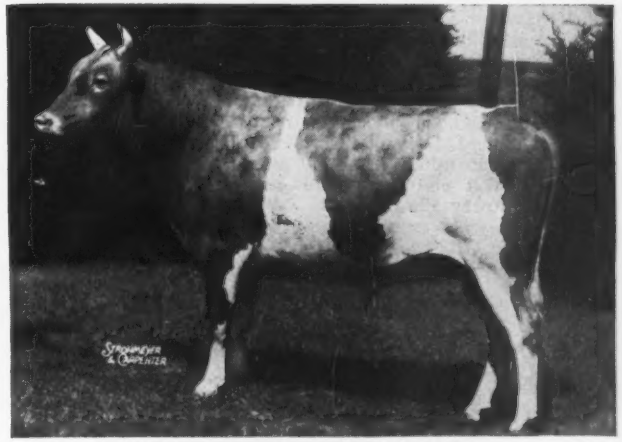

GAYLORD'S KINGMEAD

Now in regular service.

Sire: LANGWATER KING OF THE MEADS

Dam: GREEN MEADS LADY DESIRE
14864—800—Sr2—365C—10th Place

(A Class Leading daughter of Langwater County Squire and granddaughter of Langwater King of the Meads, that was a grandson of Langwater Valiant and a great grandson of Langwater Steadfast).

We Consign . . . .

Colorado State Invitational Sale

Greeley — September 5

MEADOW LODGE ARISTOCRAT

(Born August 23, 1948)

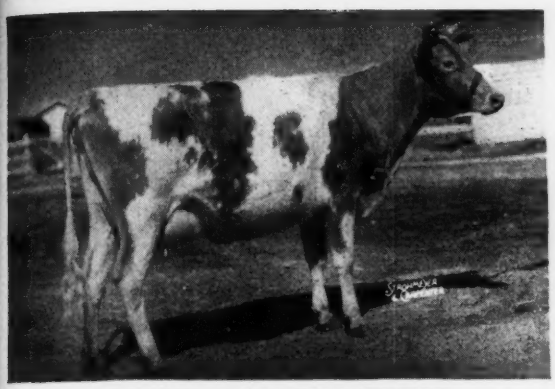

COOPER'S MARZIE DOOTS

Sire: Meadow Lodge King's Archer
Owned jointly with St. Albans Farms.
Sire: Langwater King of the Meads
104 A. R. daughters—41 A. R. sons
Dam: Valleywood Anne
E '47—D '48
13916—751—E
A daughter of Valleywood Valiant
◀ Dam: Cooper's Marzie Doots
VG '47
10972—564—Jr2—365
On retest 10552—585—Sr4—365 in 307 days
Sire: Cooper's Augusta's Marquette
16 A. R. daughters, one with
15472—852—5yrs—365
Dam: Cooper's Arona
13565—661—A, VG '47
2 A. R. daughters

Two Three-Quarter Sisters—One bred—One open.

Their Dam

◀ **MEADOW LODGE QUEEN R. CORRINNE**
VG '47
14228—640—5yrs—365
Sire: Langwater King of the Meads
104 A. R. daughters—41 A. R. sons
Dam: Meadow Lodge Rex's Corrinne
2 A. R. daughters
Sire: Bournedale Rex
95 A. R. daughters—21 A. R. sons
Dam: Argilla Cora
11592—578—G
14259—670—AA

Queen R. Corrinne is one of our real ones from the successful cross of King and Rex.

Meadow Lodge Torrinne (born March 12, 1947), by Meadow Lodge King's Trumpeter, a son of Argilla Flute, E '47, 13035—752—G and by Langwater King of the Meads. The Trumpeters are producing—for example 12729—641—Sr2—365C, on retest 5469—272—Jr4—365 in 91 days. Torrinne is due September 30 to Meadow Lodge Lucky Knight, a grandson of Argilla Flute through his sire, Meadow Lodge Rex's Kingmaker.

Meadow Lodge Korta (born August 18, 1948), by Meadow Lodge Rex's Kingmaker, a son of Argilla Flute and by Bournedale Rex. Kingmaker has had nine daughters classified—2 E '47—'48—5 VG—2 GP. They produce, with outstanding udders.

MEADOW LODGE FARMS

456 First National Building—OKLAHOMA CITY, OKLAHOMA

ACCREDITED . . . NEGATIVE

KENT B. HAYES, Owner — JOE SIMMONS, Herdsman — BLAINE W. CROWL, Manager

The North Carolina State Guernsey Sale

About 40 Head - All Females

FULLY NEGATIVE

At the Sales Pavilion, County Home Farm, Greensboro, N. C.

THURSDAY, SEPTEMBER 8, 1949, 12:30 P. M.

A Cross-section of the Animals in the Sale

Herself

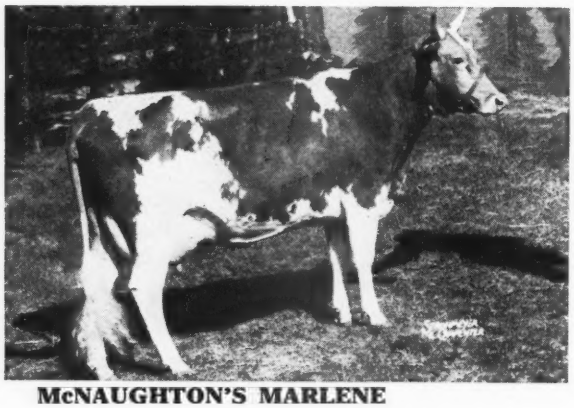

McNAUGHTON'S MARLENE
10313—494—Jr2—in 344 days
Due again October 16, 1949
Sire: QUAIL ROOST NOBLE MAX
Dam: JEAN'S OAKHURST CLARA
12073—593—Sr4—365C
Sold, $1,550, Henderson Co. Sale, 194

QUAIL ROOST FAITHFUL ALMA
9642—502—Jr2—365
Due September 14, 1949
Sire: QUAIL ROOST KING ANGLO
Dam: QUAIL ROOST ROYAL FAITHFUL
11284—556—G

HILLSIDE MAXIM P. PANSY
6659—338—Sr2—D. H. I. A. 326 days
7329—377—Sr3—D. H. I. A. 288 days
Due September 6, 1949
Sire: MAXIM'S PRINCE OF GRASSY GROVE
Dam: CUMMINGS' MAXIM DOROTHY
10733—457—Jr4—305C, on retest, 1945—82—6yrs in 44 days.

KLONDIKE LYDIA
10591—513—Sr2—365
Due July 8, 1949
Sire: MOBJACK LADDIE
Dam: KLONDIKE APPLE BLOSSOM
13334—586—F, 13229—584—C

BEAVER CREEK NOBLE VIOLET
9812—509—Sr2—305C—3x (pending)
Due August 23, 1949
Sire: QUAIL ROOST NOBLE KNIGHT
Dam: MERRYMAKER'S VIOLET MAXIM

ROYAL LADY OF ROCKWELL'S FARM
9471—442—Jr4—305C—2x
11919—626—6yrs—365
Due August 4, 1949
Sire: QUAIL ROOST PRINCE JAMES
Dam: ROYAL OF ROCKWELL'S FARM

HILLANDALE CAVALIER'S MYRTLE
Due 2nd calf September 2, 1949
Sire: QUAIL ROOST KING CAVALIER
Dam: ISABEL OF CLOVER FARM
12963—656—A, 12770—680—A

CLEAR SPRINGS' QUEEN LORETTA
On test, 9845—559—Jr3 in 334 days
Due September 16, 1949
Sire: CLEAR SPRINGS' PRIMROSE KING
Dam: CLEAR SPRINGS' MAXINE
11680—529—G

Others of like quality including:

About 25 cows, many of them fresh or due at sale time, 8 bred heifers, 7 open heifers. 13 A. R. cows, 1 D. H. I. A., 2 on test, most of their dams A. R. cows.

THIS IS A SELECT LOT OF CATTLE WITH PLENTY OF PRODUCTION AND PROVED PEDIGREES

R. A. McLAUGHLIN, MAEGEO FARMS, LEXINGTON, N. C.—Sales Manager
W. C. SNARR, WARDHAVEN FARM, SILER CITY, N. C.—Auctioneer

FOR CATALOGS ADDRESS:

George B. Salley, SALLEY SALES SERVICE, Orangeburg, S. C.

A ROYAL FLUSH.... The Kind We All Like

All by Wildwood Actor's August

5 Foundation Cows In Our Herd

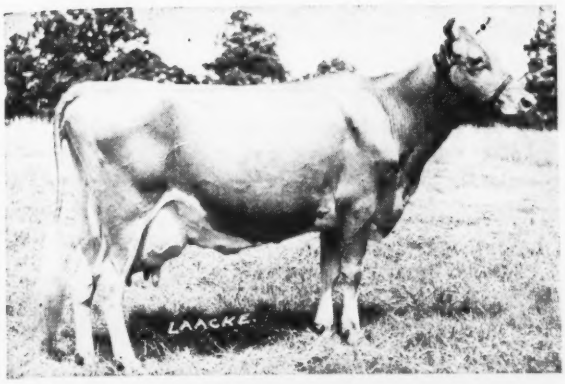

← **"ACTOR'S ZETTIE" VG '48**
15245—753—Sr3C
16466—808—Sr4C

"ACTOR'S JUNELLA" VG '48
13783—704—Jr4

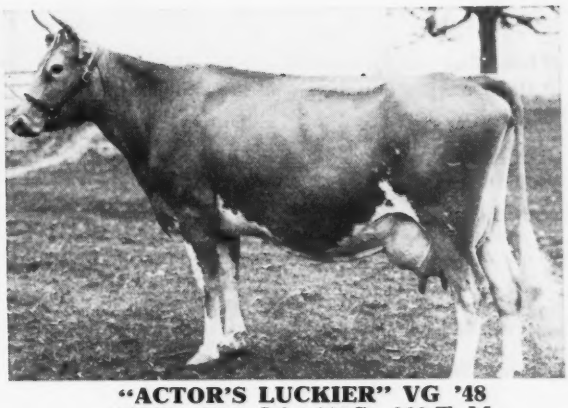

"ACTOR'S LUCKIER" VG '48
11726—566—Jr3—305C—862 T. M.

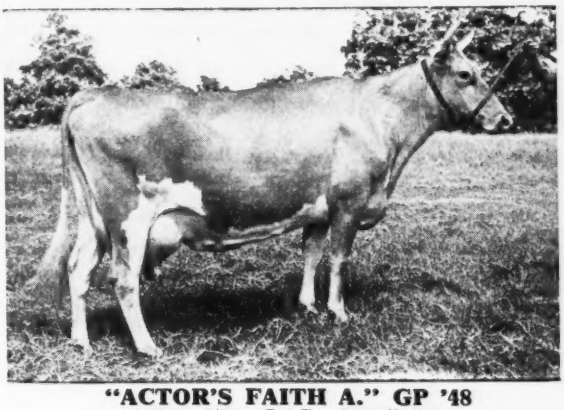

"ACTOR'S FAITH A." GP '48
11965—578—Jr3C—786 T. M.

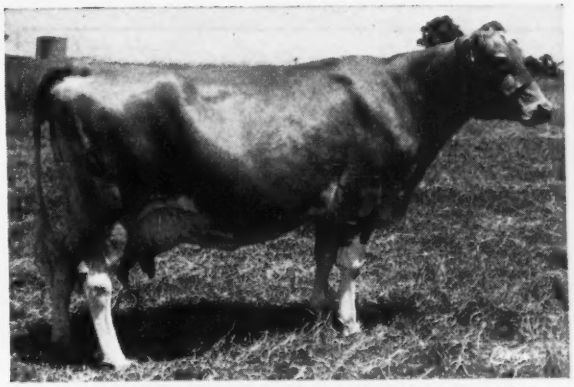

"ACTOR'S BUTTER ROLL" VG '48
9309—456—Jr4—305C—2x

Bull calves by Coronation Herald, A. R., or Douglaston Baron Fairfax out of cows like these Actors.

WRITE US TODAY.

REPELMAR FARM

Versailles, Missouri

FEDERAL ACCREDITED . . . BANG'S FREE

CHAS. L. VAN LANDUYT, Manager — KENNETH CHESTNUT, Herdsman

WAUKESHA COUNTY

GUERNSEY BREEDERS' ASSOCIATION • Founded 1906

Are You Looking For A Few Bred Heifers?

Are You Looking For Some Fall Fresheners – Cows In Milk?

LET US HELP YOU . . . The many letters we have on file from satisfied customers—repeat customers, convince us that BUYERS LIKE WAUKESHA CATTLE. THEY MAKE GOOD. If you do not have the time to personally make your own selections we shall be glad to act for you. **Let us know your needs . . . Guernseys for sale at all times.**

Please address all communications to F. E. Fox, Jr., Secretary, Waukesha, Wisconsin

---

Traces to Border King Top and Bottom

Pharos Baron Ross

Sire: PHAROS ULTRA BARON
A son of Broadland Baron, A. R., a grandson of Border King.

Dam: WALNUT CREST KING'S ROSE
12964—640—Jr2C
A daughter of Broadland Border King, A. R. (Grand Champion, National, 1938).

This line of breeding is in demand. 2 Border King daughters sold for $3,000 and $2,600 in The Guernsey Sale, 1947.

Our herd through Langwater Meadow Dude and Pharos Baron Ross **is strong in the Green Meadow Coronation King blood.**

Send for our sales list.

LONE ACRES

North Prairie, Wisconsin
HUBERT P. KIPP

A LIFETIME PRODUCER . . .

CREAMLAND VALENTINE'S GLADYS
8324—421—2½yrs—D. H. I. A.
12957—641—4yrs—D. H. I. A.
11940—598—D. H. I. A.
11882—565—D. H. I. A.
13272—592—D. H. I. A.
Total 58375—2817—2010 days

We have in our herd one daughter in milk and 2 full sisters by our senior sire—

CHARLESCOTE VICTORY

A son of Langwater Valencian, A. R. out of Charlescote Halo, 13168—571—BB.

A son—Melodie Victory's Guide was purchased by Ross P. Siraguso, Barrington, Ill.

CHOICE VICTORY SONS OUT OF GOOD A. R. COWS ARE NOW FOR SALE.

MELODIE GUERNSEY FARM
Route 1, Box 269, Nashotah, Wisconsin
EDWARD M. SCHNECK

For Generations . . .

Year In . . . Year Out . . . We've "Followed Through With Boulder Bridge" Blood Lines.

NOW . . . The PLOWMAN is doing a great job for us.

BOULDER BRIDGE PLOWMAN
A son of Valleywood Valiant Hero, A. R. out of Nola
His Dam

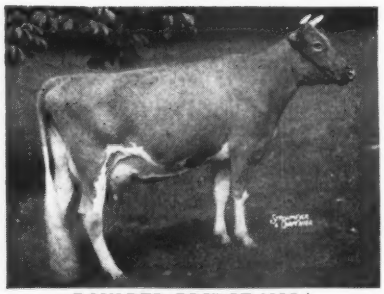

BOULDER BRIDGE NOLA
15676—773—C
Sold for $2,000

Guernseys for Sale . . . Guernseys backed by generations of proved Boulder Bridge inheritance.

TILLYBARDIN FARM, Waukesha, Wisconsin
CHARLES J. MITCHELL & SON, Owners

Consigned . . . **COLORADO STATE SALE**

Greeley, Colorado, Monday, September 5

2 Choice Open Heifers

3 crosses to FOREMOST PREDICTION
2 crosses to GREEN MEADS THELMA
3 crosses to MYHAVEN KING

- - - - - - **BOTH** - - - - - -

Are sired by **McDonald Farms Prediction Ideal** (McDonald Farms Ideal—McDonald Farms Gracetta, 10811—620—5yrs—365C). A double grandson of **Foremost Prediction.**

- - - - - - **BOTH** - - - - - -

Are out of daughters of **McDonald Farms Fowler** (Myhaven King, A. R.—McDonald Farms Bettina, 12113—683—DD, a daughter of Foremost Prediction). These 2 open heifers carry the same combination of breeding that helped make the McDonald Sale the high sale of the year, to date—48 head averaged $2,308

We are proud to send these 2 open heifers to the COLORADO STATE SALE.

GOLDEN KNOLL FARM

J. FRANK BRADLEY & SON **Franksville, Wisconsin**

WAUKESHA COUNTY

GUERNSEY BREEDERS' ASSOCIATION • Founded 1906

The ECLIPSE–BENNY Cross Is In Demand

FOX'S LEVITY OF WASHINGTON . . . the bull we featured in our March advertisement has been sold to Benjamin F. Moore and Gordon D. Ransom, Fall City, Washington.

YOU TOO WILL LIKE THESE ECLIPSE—BENNY BULLS . . . They carry 2 crosses to Betsy of Sleepy Hollow Farm, 14375—865—Sr4C, VG '47—'48.

A Choice Selection of Bull Calves Rich in the blood of Betsy are now offered for sale.

VISITORS ALWAYS WELCOME

FOX'S GUERNSEY DAIRY • Waukesha, Wisconsin

F. E. FOX FRANK E. FOX, JR. FLORENCE M. KOCH

PRODUCTION INHERITANCE . . .
MONARCH'S BUTTERMAID KING

Buttermaid King is a son of Monarch's Midnight out of **Monarch's Buttermaid**, 12954—632—AaA, a daughter of Monarch's Bell Prince, A. R.—line-bred to Proud Prince of Edgemoor, A. R.

Line-bred to this blood

PROUD DORA OF ECHO GLADE
19147—1007—A
A daughter of Proud Prince of Edgemoor, A. R.
BUTTERMAID KING'S daughters are now coming into milk.
We have a number of his heifers.

PRAIRIE BROOK FARM, North Prairie, Wis.

Mrs. Arlington C. Harvey, Owner Gordon Piper, Manager
Robert Foss, Herdsman

The Combination That Has Made Good

In the Show Ring—In the Sales Ring—At the Pail
A Proved . . . Popular Combination
KING OF THE MEADS—REX CROSS

MEADOW LODGE KING'S GENTLEMAN
Sire: LANGWATER KING OF THE MEADS, A. R.
Dam: MEADOW LODGE GENEVIEVE
16451—735—8yrs, VG '47.
She is out of a daughter of Bournedale Rex, A. R.

We can offer 2 sons of KING'S GENTLEMAN. One out of a 441—AAA daughter of Douglaston Crown Prince, A. R.
Another out of a cow with 5 records up to 9428—473—CCC.
These 2 bulls represent our best and we recommend them if you want a bull calf out of a proved cow family.

Willow Brook Farm • Pewaukee, Wis.

Box 321A, Route 1, Pewaukee, Wisconsin
L. J. GREENEBAUM, Owner EDWIN MULDER, Manager

BUTTERFATS . . . . LEVITYS

Sired by
TWO BROOKS SECRET
Sire: **Clara's Heartsease Butterfat** by Heartsease Butterfat, A. R. and out of Imp. Hilltop Butterfat's Clara, 15963—860—7yrs—305C—2x (National Record for 16 years, now 2nd Place).
Dam

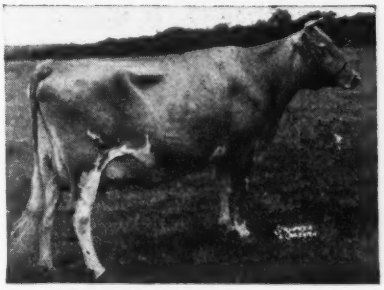

HILLTOP BUTTERFAT LILAC
8202—455—GGG, 12841—736—EE, 4 A. R. daughters
A daughter of Hilltop Butterfat, A. R.

Our herd is also rich in the blood of old Clara through daughters of HILLTOP BUTTERFAT BLAZER (a son of Hilltop Butterfat Belletta, 16630—869—AA), and through daughters of Blazer's son—**BUTTERFAT BLAZER'S PLUTOCRAT.**

Sired by
CHEDCO CHAMPION
Sire: **Flying Horse Lute's Colonel** 2 A. R. daughters
Chedco Lilac, 10284—615—Jr2—365C
Chedco Angelica, 11085—603—Jr2—365C
Sire: Chedco Colonel, A. R. Dam: Alfalfa Farm Lute, 17378—1058—Sr4—365C, Class Leader 2nd Place
Dam

Fairlawn L. Finch 14170—748—E
Next Dam: Fairlawn Cherry, 14437—712—AA, GP '47, VG '48.
Champion traces to Levity and to the Musical family. He is by a son of Chedco Colonel, sire of Flying Horse Colonel's Dorothy, Res. Gr. Ch., National, 1948. Gr. Ch., Topsfield, 1947, 1948, 1949. E '49. Colonel's Patsy, E '47—'48—'49.

Bull Calves Rich in Proved Butterfat Inheritance are Now Available.

DAVIDSON FARMS, Waukesha, Wisconsin

Arthur Davidson, Owner FEDERAL ACCREDITED T. B. 943 . . . BANG'S CERTIFICATE 23677 Ed Borlen, Manager

BRED HEIFER SALE *September 10, 1949*

AT THE

George Montavon Farm • West Brooklyn, Illinois

Due to lack of room this winter, both George and Fred Montavon MUST reduce their herds. Both have hard working herds that have maintained a herd average of over 400 lbs. of fat per year.

30 Bred Heifers — 10 Bulls

About 20 head by HILL VIEW VALENCIAN (Green Meads Trojan—St. Albans Actor's Valentine, 13356—728—B) and due to Q. O. BONNIE KING (Ancestral Acres King—Welcome-In Forward's Bonnie, 19654—920—6yrs—365C).

Several by ROCK CREEK VICTOR (Langwater Pretor—Lockshore Snow Flower, 9214—480—G) and due to a son of BOULDER BRIDGE MARSHALL.

Several bulls of serviceable age of this good breeding in sale.

FOR CATALOGS, WRITE:

Illinois Guernsey Breeders' Association, 318 South Main Street
Kewanee, Illinois

George Montavon (OWNER) — **Ralph Montavon** (MANAGER) — **Fred Montavon** (OWNER)

Speaking of Old Ladies...

↓ Note ↓

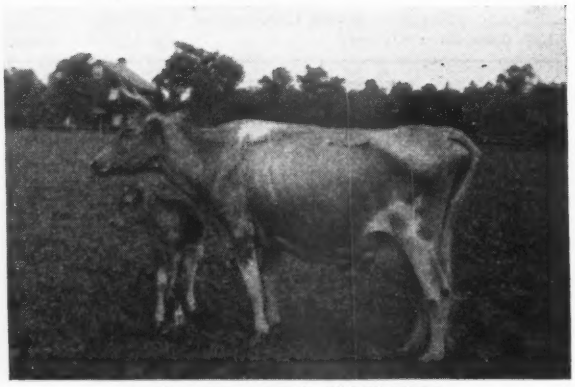

TWO BROOKS KATINKA
13 years March 10, 1949
13633—682—AAA
VG E E VG = VG '49
Sire: Hilltop Butterfat
Dam: Rex's Kate 14972—745—A
4th 4-year-old, N. D. S., 1935

KATINKA'S PROGENY

July, 1938	Regal Heritage, P. R.
November, 1939	Two Brooks Catherine 2360—112—Jr2—(2x) in 63½ days
November, 1940	Two Brooks Cantata 12293—740—E
January, 1942	Thespian's Buttercup, P. R.
January, 1943	Two Brooks C. Kate 10109—534—Sr4—305C (2x)
January, 1944	Thespian's Butterfat Rex
February, 1945	Two Brooks Butterfat Herald
July, 1946	Bull by Two Brooks Dare owned by James De Kerte
April, 1948	Two Brooks King's Memory, A. R.
June, 1949	Twin Bulls

C. W. BAIRD
OWNER

TWO BROOKS FARM

Basking Ridge, New Jersey

T. B. AND BANG'S ACCREDITED

J. W. WOLFORD
MANAGER

Boost Your Income!!

Buy Fall Fresh Cows at

THE EIGHTH JEFFERSON-CLARION COUNTY SALE
Monday—August 29—Brookville, Pa.
28 Cows—14 Bred Heifers—11 Open Heifers—5 Bulls

DON'T OVERLOOK THE BULLS

1. **The King's Farm Winston Percy**—born August 31, 1947
   Sire: Coldspring's Romulus Winston
   Dam: Sterling's Priscilla, 10008—508—Sr2—305C—2x
   E '48, ¾ sister to Sterling's Quail, $3,100

Sire's Maternal Sister

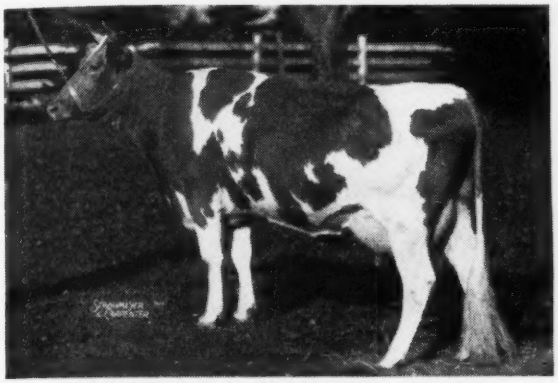

COLDSPRING'S BEAUTY'S JESSICA
10743—582—Jr2—365C

Dam's Granddam

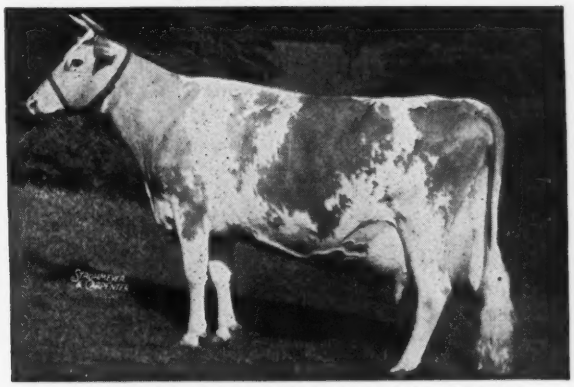

COLDSPRING'S HARDWICK'S ALICE
15597—698—D

2. **Highland View Masterful**—born January 10, 1948
   Sire: Masterful's Tim of Hillside, first 15 dams average
   10022—521—305 days—2x
   Dam: Valorous Queen, 9479—543—305—2x—D.H.I.A.

3. **Gruber Farm—Bull born April 5, 1949**
   Sire: Coldspring's Beauty's Lad
   Dam: Princess Lady Arlene, 8812—411—4yrs—305—2x—D.H.I.A.

4. **Glen-Ru Farm—Bull born April 10, 1949**
   Sire: Foremost Brockway
   Dam: Fairlawn Maxim's Ginseng, 8626—463—FHI

The Females were **selected** from:

J. I. Allshouse, Brookville, Pa.
Arthur Bullers, Brookville, Pa.
John A. Campbell, Indiana, Pa.
Dale Coleman, West Lebanon, Pa.
Wayne Cowan, Brookville, Pa.
Walter Cox, Ludlow, Pa.
J. Paul Gruber, Shippensville, Pa.
J. O. Harding, Brookville, Pa.
John Henderson, Edri, Pa.
Hough Bros., Brookville, Pa.
Glenn Lockhart, New Castle, Pa.
Glenn Mengle, Brockway, Pa.
A. R. Probst, Clarendon, Pa.
Robert Scott, Bear Lake, Pa.
Walter Shobert, Brookville, Pa.
Roy Spencer, Chardon, Ohio
J. M. Ulery, Acme, Pa.
Richard Varney, Chardon, Ohio

Every breeder listed above is proud of the quality he is putting in the sale. Most of the animals have **good** A. R. or D.H.I.A. records. Buy these bargains and be another **satisfied** Brookville Sale customer!

Sale Managed by

PENNSYLVANIA GUERNSEY BREEDERS' ASSOCIATION

P. O. Box 491 **HARRISBURG, PENNSYLVANIA** Phone 4-4062

Wm. H. Juzi, Field-Secretary

We Are Consigning TWO CHOICE HEIFERS To The COLORADO INVITATIONAL STATE SALE, September 5

Real ones, the kind that will look and perform good in any herd.
Both are daughters of **Flying Horse Master's Royal.**

Grandvu Royal Pearl, born December 28, 1946. Due by December to service of Flying Horse Flute's Phil. Dam: **Grandvu Pearl,** 10650—430—AAA

Grandvu Royal Mirth, born February 26, 1948.
Dam: **Grandvu Mirth,** 7625—381—Jr3—305C—2x
Granddam: Grandvu Glee, 10373—460—6yrs—305C—2x

First 5 daughters have now finished as 2-year-olds

	MILK	FAT	AGE
Grandvu Royal Daisy May	8079	448	305—2x (pending)
Grandvu Royal Toddy	7530	408	305—2x (pending)
Grandvu Royal Cherry	8177	403	305—2x (pending)
Grandvu Royal Lira	7285	363	305—2x (pending)
Grandvu Royal Wanda	7577	361	305—2x (pending)

We always have some good Royal sons for sale.

VISITORS AND INQUIRIES ALWAYS WELCOME

200—HEAD—200

GRANDVU FARMS • **WRIGHTSTOWN, WISCONSIN**
BAUMGARTENER BROTHERS

T.B. ACCREDITED—VACCINATED

Consigned... 2nd Franklin-Burkeville Sale

Franklin, Virginia, Friday, August 26, 1949

A Cow and A Bred Heifer

The Cow . . . BENTON'S LUCKY PERSUS

Born: October 11, 1944. Due about September 9, 1949 to the service of McDonald Farms His Excellence (Foremost Prediction, A. R.—Coronation Monita, 13959—640—A). She is a daughter of Mt. Ararat's Sir Lucky, A. R., that is out of Maple Lane Africander's Lucky, 11655—676—Jr2C, full sister to Maple Lane Lucky Lass, 19689—989—AA, ¾ sister to Maple Lane Africander's Jackie, 17715—908—CC. Lucky Persus is on test and has 10411—516—Sr3—HIR in 339 days (2x). Still on test.

The Bred Heifer . . . BENTON'S EXCELLENT VEDA

Born: June 15, 1947 . . . She is by McDonald Farms His Excellence (see above) out of a daughter of Mt. Ararat's Sir Lucky (see above). Her dam, Benton's Lucky Veda has made 8736—433—286 days—D. H. I. A. (2x). **Excellent Veda** is bred to Langwater Lord Benton (Langwater Onward—Langwater Laburnum, 11292—529—Jr2C, a daughter of Foremost Labelle, 17716—801—AA, a great brood cow).

Come to Franklin, Virginia on Friday, August 26
and look for Lucky Persus and Excellent Veda.

BENTON FARMS • **Middleburg, Virginia**
DANIEL C. SANDS
Please address all correspondence to SAMUEL L. MOYER

IOWA Guernseys

WEY ACRES COLONEL'S SUPERIOR Born: April 11, 1948
(Owned jointly with Dickman Bros., Garnavillo, Iowa)

Sire: **Flying Horse Colonel Levity,** a son of Chedco Colonel, A. R., he sire of Flying Horse Colonel's Dorothy, 12622—664—Jr2—365C, Gr. Ch. Topsfield, 1947, 1948; First prize 3-year-old, N. G. S. and Res. Ch., 1948.

His Dam

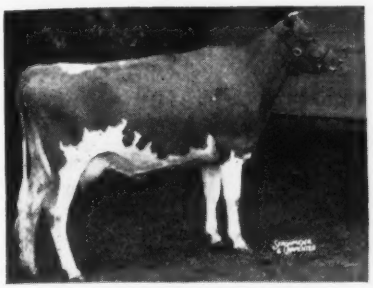

WEY ACRES LEVITY SHERRY
12703—566—Jr2—365 in 291 days
A daughter of Coronation Levity Prince, A. R.
2 Excellent daughters and out of Wey Acres Grandee's Sharon, A. R., by Langwater Grandee, A. R., she out of Imp. Cynosure Sheila, 12626—631—D, by Imp. Financier of Myrtle Place, A. R.

His Paternal Granddam

ALFALFA FARM PRIMROSE
17564—1083—Sr4—365C, National Record

Colonel's Superior brings in the Langwater Grandee blood that did such a good job for us through the daughters of Wey Acres Aubrietta's Grandee, A. R.

He will be bred to our good A. R. cows.

ELMWOOD FARM — Dubuque, Iowa
ARNOLD M. PANCRATZ, Owner 6 miles South of Dubuque on U. S. 61

Guernseys Pay Their Way

A Long Distance Lifetime Producer

STRINGTOWN TARINCA'S TARESSA—VG '47
16050—787—AHI—2x

Dam of: 6 females—3 VG, 4 bulls

Produced 110157 pounds of milk, 5505 pounds of fat in 3567 days, 2x

Average for 10 lactations is 11015 pounds of milk, 550 pounds of fat per year.

You can add this valuable blood to your herd.

For Sale—STRINGTOWN TRAVELER LAD
Born: April 10, 1948, Gr. Champion, 8th District Show, Iowa, 1949.

STRINGTOWN THEODORE
Born: March 29, 1949

Both are by Boulder Bridge Footprint out of a granddaughter of old Taressa—State Champion producer.

Stringtown Guernsey Farm
PRESCOTT, IOWA
HARRY REESE & SON (LEWIS)

Monitor Has Done Well For Us

Bull Calves rich in the blood of—
MEADOW LODGE GENERAL'S MONITOR
are usually available.
3 nearest dams average 14674—724.

He is by a son of Langwater King of the Meads, A. R., and Moonlight's Gentian, E '47—VG '48, 16389—881—AA. 8 consecutive records, now on her 9th, average 13307—647—two 305 days, all with calving requirements.

MONITOR carries the blood of the **Coronet family top and bottom. He traces to that proved combination of King of the Meads—Rex inheritance.** His sire is a full brother to Oklahoma, that sold for **$13,200** and a maternal brother to his sire **topped the 1949 Indiana Sale. Bull calves rich in this line of breeding are now available.**

Acker's Acres
Waterloo, Iowa
FEDERAL ACCREDITED—BANG'S FREE
DR. W. H. ACKER, Owner HAYDEN MATTHYS, Herdsman

PRODUCTION

And Uniformly Good Type Best Describes the Daughters of

Groton House Caesar's Polinius, A. R.

	MILK	FAT	AGE		T.M.
GREENWAY ROWENA	11946	632	Jr2	365	1095
GREAT ELM C. ROSETTE	13560	629	Jr2	365C	1094
GREAT ELM C. DORINDA	11852	544	Jr4	365	730
GREAT ELM C. ARLINE	10687	578	Jr2	365	1095
GREAT ELM C. ROSELINDA	10241	524	Jr2	365C	1095
GREAT ELM C. GLENDIE	13134	695	Jr2	365	1095
GREAT ELM C. DONNA LOU	14387	694	Jr2	365	1095
GREAT ELM C. ROSA LOU	9824	505	Jr2	365C	1092
GREAT ELM C. ELLEN	12398	624	Sr2	365C	1095
GREAT ELM C. BELLA	13880	644	Sr2	365C	1095
GREAT ELM C. ROSELIND	14722	667	Sr3	365C	1095
GREAT ELM C. DORIS	9887	542	Sr2	365	1094
GREAT ELM C. H. GLENDIE	12901	649	Sr2	365	1094
GREAT ELM C. PRISTINA	11945	556	Sr2	365C	1095
GREAT ELM C. BELLERINA	8404	403	Sr2	305C	610
GREAT ELM C. FREDA	12374	570	Sr2	365C	1095
GREAT ELM C. H. BELLA	12529	619	Jr2	365C	1093
GREAT ELM C. DO DO	11338	567	Sr2	365C	1093
GREAT ELM C. EVA	10687	578	Jr2	365C	1095

AT PRESENT our herd is made up largely of CAESAR'S POLINIUS daughters.
20 POLINIUS daughters average 11627 Milk—576 Fat.
Here are the kind that POLINIUS got

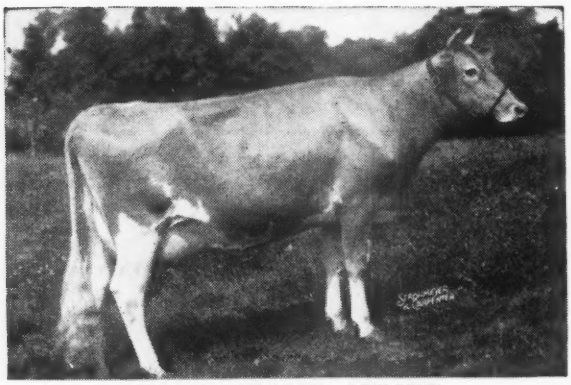

GREAT ELM C. ARLINE
10687—578—Jr2—365—1095
Sold for $1,200, 7th Topsfield Sale, 1946.

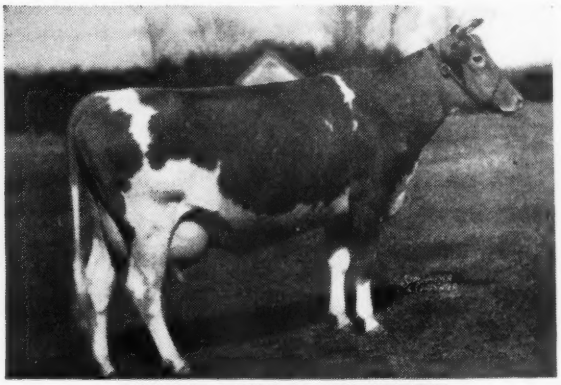

GREAT ELM C. ROSETTE
13560—629—Jr2—365C—1094
11979—593—Jr3—305—800 T. M.

POLINIUS brings our herd up to our present herd sire
GREAT ELM ROYAL PHILOSOPHER

See our advertisements in the Journal
March 15—page 935
April 15—page 1457
June 15—page 626

GREAT ELM ROYAL PHILOSOPHER sons out of CAESAR'S POLINIUS daughters.

Write us today

"QUALITY DOES NOT COST—IT PAYS"
T. B. ACCREDITED N. H. BANG'S ACCREDITED 275
A. J. YOUNG, Proprietor

— GREAT ELM FARM
R. F. D. No. 3, Dover, New Hampshire

Consigned to the: SEVENTH OHIO CLASSIC
COLUMBUS, OHIO — SEPTEMBER 15, 1949

WILGORLAN FARMS GLENNA

(Vaccinated Bred Heifer)
Dropped: October 25, 1947
Due: November 17, 1949
To the Service of:
GARDENVILLE CORONATION KING, $45,000.

SIRE: **Hominy Hill King's Courageous,** a son of Riegeldale Coronation King and out of a top daughter of Langwater Philosopher. Many believe Courageous to be one of the top young bulls today. His first two daughters to freshen indicate such a possibility.

DAM: **Horse Shoe F. Gardenia**
11539—610—Sr2—365C
10525—555—Sr3—305C—3x
On retest—9025—462—Sr4, in 223 days

CALFHOOD VACCINATED . . . FULLY ACCREDITED

WILGORLAN FARMS

Telephone Pennington 6 - 10 miles from Trenton—Route 29, Titusville, New Jersey

ARTHUR M. YOUNGS, Owner JOSEPH E. ADAMS, Manager JULIUS F. DENOW, Herdsman

---

A X That Has Been Working For Us

2 PROVED SIRES

Quail Roost Crown Prince, A. R. has been mated to the daughters of **Quail Roost Maxim's Majesty, A. R.** and then we have bred them back the other way.

MAJESTY has 69 A. R. daughters
11 P. R. sons
5 over 700 lbs. fat
21 over 600 lbs. fat
35 over 500 lbs. fat

CROWN PRINCE has 34 A. R. daughters
1 P. R. son
1 over 700 lbs. fat
7 over 600 lbs. fat
23 over 500 lbs. fat

This blood predominates our herd. The cross has worked successfully both ways for us. Strengthen the MAXIM inheritance in your herd—add High Point Prince Maxim blood to your pedigree through a bull calf rich in the blood of these **2 proved sires.**

FEDERAL ACCREDITED FOR T. B. 536333 . . . CERTIFIED BANG'S NO. 156

CROASDAILE FARMS • Route No. 2, Durham, North Carolina

JOHN SPRUNT HILL, Owner D. E. TOWNSEND, Manager

Belmont View Farm... *Consigns*

TENNESSEE STATE SALE - State Fair-grounds
Nashville, Tennessee, Monday, August 29, 1949

2 Head

A Brilliant Out of a King Ned... A King Ned

Sire of Sunlight (In Sale)
Grandsire of Sweetheart (In Sale)

QUAIL ROOST KING NED, A. R.
Sire: Quail Roost Maxim King, A. R.

Dam: Cabin Hill Hildred, 11976—618—Jr2C
2 A. R. daughters.
A granddaughter of Langwater Foremost, A. R.

Typical King Ned Get

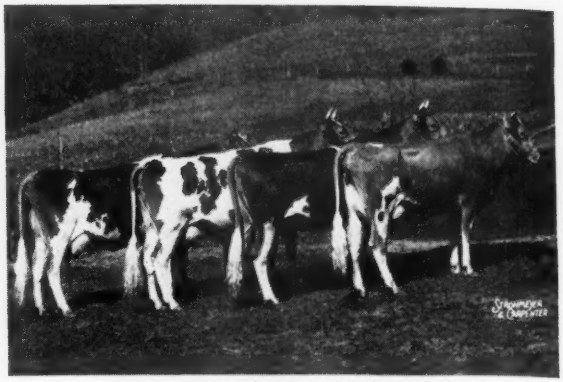

Get of Quail Roost King Ned
Traces to two great sires
High Point Prince Maxim, A. R.
Langwater Foremost, A. R.

In the Sale...

1.... BELMONT VIEW SWEETHEART

Born: April 11, 1947

Sire: Sky Brook Maxim Brilliant—a son of Quail Roost King Brilliant, A. R. (sire of Fanning Fields' Julia, $10,000). Brilliant is out of Hillandale Maxim's Ruth, 13165—672—Sr2, 14135—736—5yrsC. VG '48

Dam: Belmont View Poppy, 7081—374—Jr2—728 T. M.
A daughter of Quail Roost King Ned (see above)

2.... BELMONT VIEW NED'S SUNLIGHT

Born: April 20, 1947
A daughter of Quail Roost King Ned, A. R. (see above).

BELMONT VIEW FARM - Franklin, North Carolina

FEDERAL ACCREDITED HERD NO. 550239 . . . STATE BANG'S FREE NO. 309

JESS SHOPE, Manager — A. B. SLAGLE, Owner — HARRY STOUDEMIRE, Herdsman

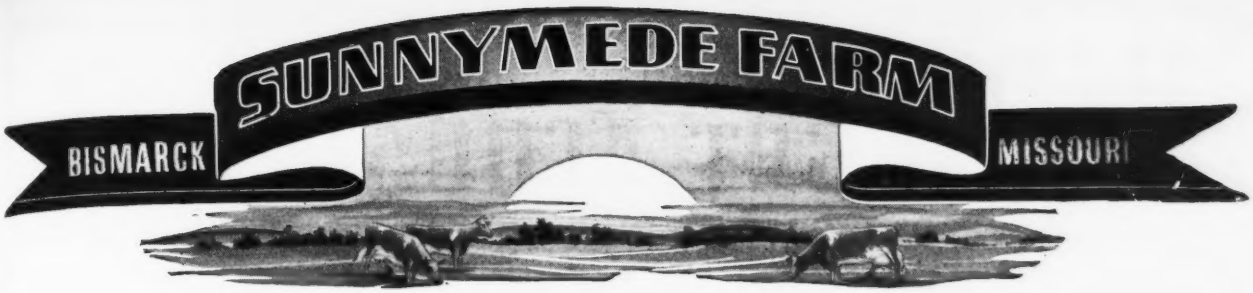

Sunnymede Valiant's Rex

Has sired us **23** daughters
His Sire: VALLEYWOOD VALIANT
His Dam: SUNNYMEDE REX'S GERTRUDE, 758—A
(She by Bournedale Rex)

His First 4 to Freshen made
615—Jr2—D. H. I. A.—2x
567—Jr2
546—Sr2C
506—Sr3—305C—3x

The rest will be tested as they freshen.
His sons for sale out of **3 Very Good** cows.
Oldest one available dropped November 19, 1948.

W. C. FARNER, Manager — FEDERAL ACCREDITED No. 248593

The $64.00 Question . . .

Of the 64 herds on D. H. I. A. Test in Worcester County, what herd led all others?

The Answer . . .

DEERSHORN GUERNSEYS TOP THEM ALL

Our 1948 D. H. I. A. average . . .

10252-532 on TWICE-A-DAY MILKING

In 20 years of D. H. I. A. testing only one other herd ever attained a 500 lb. average until this year. **This average is highest for any herd in the state on 2x milking and is higher than any 3x herd except one.**

3/4 of these records were made by daughters of DEERSHORN FOREMOST, A. R., (a son of Dolly's Foremost of High Rock, A. R., and out of Deershorn's Alice, 13412—756—A, lifetime record of 113604—5467. **She is a granddaughter of Mixter May Royal, A. R.**

For Sale . . . We have only one Foremost bull calf left—but he is a good one and he should carry this same high production inheritance that our Foremost cows have shown.

Selling . . . A few bred heifers due this fall out of these cows that have averaged 10252—532—on D. H. I. A.

T. B. ACCREDITED — BANG'S FREE ACCREDITED

DEERSHORN FARM • Sterling Junction, Massachusetts

V. D. MUDGETT, Owner

LET'S GET ACQUAINTED

THE FIRST GUERNSEY CATTLE to come to this farm was on May 4, 1945. They consisted of 5 bred heifers, bought at the Orange Virginia Heifer Sale. At this time the farm was a horse and beef cattle farm. On June 10, 1945 all horses and beef cattle were disposed of and June 11, work was started on converting the main barn into a dairy barn. This was done by converting 12 horse stalls that were in one section of the barn into 12 test cow stalls and changing the other section of the barn that had previously housed beef cattle into a 28 stanchion cow barn. This work, including a modern milk house, was completed in 5 days and nights.

On June 12, at Ward Snarr's Sale at Greensboro, N. C., we bought 13 cows and the next day at Brown & Pope Dispersal Sale at Lexington, N. C., we bought 15 cows and a bull, Grassy Grove Maxim Knight, a son of Rose Maxim, A. R., out of Flossie Mae of Grassy Grove, 12795—613—7yrs—365. Most of these cows were Maxim-bred and just fresh. On June 14 these cows arrived at the farm and June 16 they were milked and cared for in a completed, modern dairy barn. Only one cow in the herd had an A. R. record and the bull was just three years old. On June 17 we started 10 of these cows on A. R. test. Since that time we have D. H. I. A. and A. R. herd testing continuously.

On October 12 at the Virginia State Sale we bought Afton's Golden Marie for $9,000 and October 18 she dropped us a heifer calf, Hunterdale's Rose Marie, recently finished test with 10953—642—Jr2—365C (pending) by Quail Roost Rose Maxim. Golden Marie went on test and made 10938—596—Jr4—305C—3x¶, a Class Leader record when made. On September 29, 1946 Marie dropped us a bull calf, Hunterdale Golden Maxim, by Quail Roost Rose Maxim and on October 6, 1946 she was sold to Curtiss Candy Co. at their sale for $10,000. Everyone knows what Afton's Golden Marie has done on the show circuit in 1947 and 1948.

We now have 8 daughters and 1 son by Hunterdale Golden Maxim. Five sons have been sold at or before birth and one at auction. We have 40 cows in calf to his service. We have a bull out of his full sister, Hunterdale's Rose Marie, Hunterdale Master Maxim, that is by Quail Roost Master Max, that has been leased to Bayville Farms for a year.

At Hunterdale we grow all of our hay and 75% of our grain ration. We have 55 acres in ladino-orchard grass pastures. The herd today consists of 80 head, 43 of these being in milk.

The last 16 A. R. records completed average 13133 milk and 664 fat, 10 of which were made in immature classes and 7 being made in 305 day division including five Jr2-year-olds. The first six unselected daughters of Grassy Grove Maxim Knight will finish test this Fall with a *VERY HIGH* average for 2-year-olds. In these four years we have had only 1 cow to die and out of 153 births we have lost only 2 calves.

T. B. ACCREDITED NO. 545113 . . . BANG'S FREE NO. 1049

HUNTERDALE FARM • Franklin, Virginia

(3 miles out on Highway 641)

W. H. SCOTT, Owner

Address Correspondence to GORDON W. BRIDGES, Manager

We brought in a little DOLLY'S FOREMOST blood through a grandson - out of a PHILOSOPHER daughter

Argilla Regent

Sire: **Argilla Furlough, A. R.,** a son of Dolly's Foremost of High Rock, A. R., 2nd highest bull in number of 700 lb. fat daughters.

A Paternal Sister to REGENT

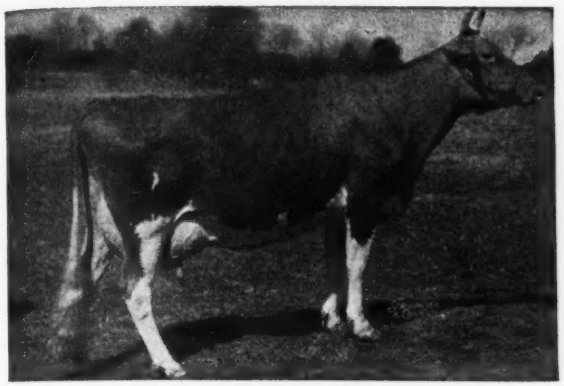

RUBY ANN OF HAVEN HILL
11226—534—Sr2—365
13479—705—Sr3—305C—3x
Class Leader 6th Place

Dam: **Argilla Queen**
11099—556—G

A daughter of Alfalfa Farm Philosopher, A. R., the 31 sons and daughters of Philosopher to sell in the Argilla Dispersal brought $96,300, or an average of $3,106.45. Alfalfa Farm Philosopher was a great show bull and his grandsons won 3 firsts at the 1949 Essex County Spring Show.

We recommend the REGENTS.
They are backed by popular blood—high production.

BANG'S FREE NO. 580 . . . T. B. ACCREDITED NO. 552672

Address correspondence to JOHN R. PILLSBURY, 65 NORTH MAIN STREET, FARMINGTON, MAINE

LANE GUERNSEY FARM CAMDEN, INDIANA

CAMDEN

Dr. W. H. Lane and R. W. Lane

FULLY ACCREDITED FOR T. B. AND BANG'S

ADDITIONS . . . Debutantes To Make A Good Herd Better

1. **Flying Horse Master's Bloom . . .** $1,150 at the Indiana Spring Sale, 1948. She is a full sister to Flying Horse Master's Rosebud, 13419—790—Sr2. Her dam, Flying Horse Rosebud 2d.

2. **Eagle Valley Hassan's Dale**—a daughter of McDonald Farms Hassan, A. R., that is by McDonald Farms Distinction, son of Foremost Prediction, A. R. and Aiyukpa L. Queen, 11177—653—G. She calved November 24, 1948, with a Joffre son, Lane Hassan Joffre that was sold to John I. McManus and Sons, Idaville, Ind. **Dale** is on test and has made up to 71 lbs. butter fat.

3. **Hominy Hill Linda**—a daughter of Fairlawn Peerless Dictator, A. R. out of Rosamond's Lindy Yarico, 13875—672—9yrs.

4. **Meadow Lodge Kutie**—sire, Meadow Lodge Rex's Kingmaker; dam, Meadow Lodge Queen Judith.

A DOUBLE GRANDSON of HIGH POINT PRINCE MAXIM
. . . and a full brother to QUAIL ROOST ROSE MAXIM, A. R.

ROSE MAXIM, A. R.

His Dam Sire: **Maxim of Burkeville, A. R.**

QUAIL ROOST MAXIM'S MAY ROSE
15227—867—BB

Here are some top ROSE MAXIMS

Maxim's Kate of Grassy Grove
14178—764—GG

Quail Roost Rose Princess
13241—725—Sr4—365C

Rose Maxim's Fairy Lady
12990—732—Sr3—365C

Highboy's Rose Maxim
11956—692—5yrs—365

We are using ROSE MAXIM heavily. In addition, we have a son of his in service—SKYBROOK ROSE MAXIM'S MAX out of Graceland Max's Baby, 11625—621—GG, 13565—690—C.

Sons of both of these sires are available.

SKY BROOK FARMS - ***Hendersonville, North Carolina***

H. R. PLAYFORD, Owner G. D. WHITE, Manager

A ¾ Brother to the Top Heifer

At Public Auction

Naturally we're proud to have

Foremost Footprint's Quantity

go to Fairlawn Farms Co., Port Chester, N. Y. for **$12,000.**

She is by Foremost Footprint out of a daughter of Royal Valor.

OUR SIRE

FOREMOST FOOTPRINT 7th is bred much the same way.

THAT ISN'T ALL . . . What is even more important is that FOOTPRINT 7th has some good cows to work on.

18 cows in our herd are averaging 948 lbs. of milk and the 5 we have on test are averaging over 1068 lbs. milk with 3 making over 60 lbs. fat per month on 2x milking.

FARM FIELDS · Wytheville, Virginia

HAROLD P. STREET, Owner
HAROLD P. STREET, JR., Manager

LAUREL LOCKS GUERNSEYS

See 12,000 pure bred Guernseys within 50 miles of Pottstown.

We have over 300 to show you and will direct you to the others.

DONNELL MARSHALL MILLER C. LONG

POTTSTOWN, PENNSYLVANIA

FOR SALE

MAXWELL MANOR GOLD KING

Born: FEBRUARY 24, 1947

He is a paternal great grandson of Coronation King of Pine Manor, A. R., $11,500 on the top side and carries a strong infusion of top Butterfat blood.

On the bottom he is strongly bred to Langwater Valor.

GOLD KING is a typy individual. He is ready for heavy service and priced reasonable.

Write us today for price and full particulars.

PHIL NIEDERAUR AND STANLEY R. GOROM
Owners
BRYAN, OHIO

Why are the daughters of Flying Horse Master's Monarch outstanding?

He is a son of Flying Horse Bandmaster
17 A. R. daughters including
Flying Horse Master's Harp
15687—917—Jr2—365C—1092, Class Leader 2nd place.
Flying Horse Master's Rose
12302—675—Sr3—305C—915, Class Leader when made.
Bandmaster is by Alfalfa Farm Select, a son of

Mussolini, out of ALFALFA FARM FLUTE
13250—775—GG—1095
16206—962—Jr3—365C—1094, Class Leader 2nd place
12499—756—Jr4—305C—610, Class Leader 4th place
15961—970—AA—1095

Monarch's dam is
Flying Horse Royal Rose
15059—853—Jr2—365C—1095, Class Leader 3rd place
22558—1154—5yrs—365C—1050
Rose is by Flying Horse Farm Royal and out of
Flying Horse Rose
12576—671—GG—1095
16650—906—AA—1095

Flying Horse Farm Royal is out of Alfalfa Farm Flute.

Monarch is a DOUBLE FLUTE out of a National Record cow.

COLBY DALE FARMS
ROMEO, MICHIGAN

HOWARD H. COLBY, Owner

C. L. COLE, Manager

BEACH ROAD FARMS
BIRMINGHAM, MICHIGAN

CHAR-LANE FARM
VASSAR, MICHIGAN

COLBY DALE FARMS
ROMEO, MICHIGAN

GRAFCO FARMS
IMLAY CITY, MICHIGAN

KINGSBURY FARMS
LAPEER, MICHIGAN

KNOLLNOOK FARMS
GRAND BLANC, MICHIGAN

PREMIER FARMS
ROCHESTER, MICHIGAN

RHEAUMES VALLEY VIEW FARMS, INC.
DRYDEN, MICHIGAN

THORNGOLD FARMS
METAMORA, MICHIGAN

VEL MAR FARMS
CAPAC, MICHIGAN

WOODVIEW FARM
DRYDEN, MICHIGAN

GREAT COW FAMILIES CLOSE-UP

MEADOW-GOLD R. WINSTON

Owned jointly by us and by E. W. Ruehs, Caledonia, Michigan.
Sire: **HOMINY HILL REX,** a son of Fairlawn Peerless Dictator, A. R., out of Rosabell (see below).

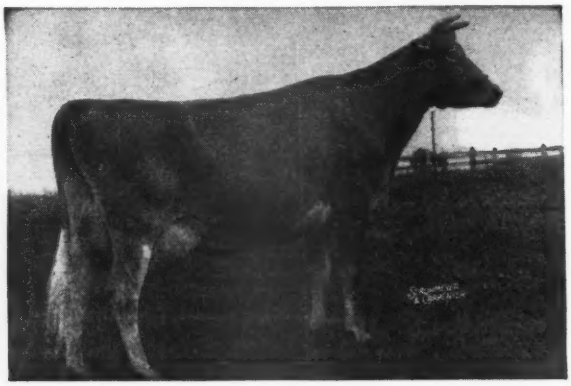

WINSTON comes from a proved female line

His dam: **MEADOW-GOLD WILMA**
10076—535—6yrsC—2x
Full sister to the twins at Lyrene
Meadow-Gold Wisteria
13083—676—5yrs—HIR—2x
Meadow-Gold Wistful
13409—751—5yrs—HIR—2x

His Paternal Granddam

MEADOW-GOLD ROSABELL
11962—628—EEE, 14372—733—Jr4—305C—2x
Class Leader 6th Place
Dam of Hominy Hill Alice, 16707—817—Jr2—365C
Class Leader 10th Place

STOCK FOR SALE AT ALL TIMES

MED-O-BLOOM FARM — Caledonia, Michigan

ELTON R. SMITH, Owner

Selling!! 2 Well-Bred Sons of Our Herd Sire
MEADOW-GOLD ROSE KING

Sire: **Cowham's Coronation Rex, A. R.,** sire of Meadow-Gold Princess Rose, 19393—884—5yrs—365, Meadow-Gold Celia, 16081—802—5yrs—365, Meadow-Gold Starlight, 12916—760—6yrs—365C, Meadow-Gold Prudence, 18037—1017—6yrsC, Class Leader 7th Place.

FOR SALE

1 . . . LYRENE BARNEY
Born: JULY 24, 1948
Dam: Meadow-Gold Beda
9889—536—Jr3—HIR—2x
VG '47

2 . . . LYRENE PLAYBOY
Born: AUGUST 1, 1948
Dam: Meadow-Gold Playmate
9044—431—Jr3—305C—2x

His Full Sister

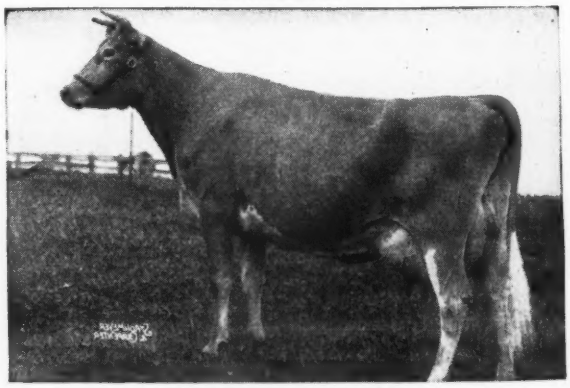

MEADOW-GOLD ROSABELL
11962—628—EEE, 14372—733—Jr4—305C—2x
Class Leader 6th Place
Dam of Hominy Hill Alice, 16707—817—Jr2—365C
Class Leader 10th Place

Send for prices and complete pedigrees on these 2 MEADOW-GOLD ROSE KING sons.

LYRENE FARM • **4329 Hunsberger Ave., N. E., R. R., No.4 Grand Rapids 5, Michigan**

LYLE HUNSBERGER

Another Class Leader

A DOUBLE Coronation Rex

COWHAM FARM PRINCE'S FELICIA
13475—733—Sr4—305C—3x
Class Leader 8th Place

FELICIA is a double granddaughter of **CORONATION REX, A. R.** A combination of the best of Green Meadow blood lines. Rex is by Green Meadow Coronation Prince, A. R. and out of Green Meadow Rosalind, 16246—817—B.

REX'S BLOOD HAS DONE MUCH FOR BREEDERS IN MICHIGAN AND OTHER PARTS OF THE COUNTRY.

It can do the same for you.

Our 3 Recent Class Leaders

1. COWHAM FARM EMORY'S BLANCH
18110—1005—Sr4—365
6th Place

2. COWHAM FARM'S EMOLEA
14076—735—Jr3—305C—3x
3rd Place

3. COWHAM FARM PRINCE'S FELICIA
13475—733—Sr4—305C—3x
8th Place

Send for our list of available bull calves—rich in proved REX inheritance

FEDERAL ACCREDITED HERD NO. 552508 . . STATE BANG'S FREE NO. 67

COWHAM FARM ★ Jackson, Michigan

C. F. COWHAM, 407 S. BROWN ST., JACKSON, MICHIGAN

RHEAUME'S VALLEY VIEW FARM

Complete Herd Dispersal

HENRY L. RHEAUME, Owner **JOHN BRECHEISEN, Manager**

— 50 HEAD —

MONDAY, SEPTEMBER 26, 1949 – 1:00 P. M.

AT THE FARM—DRYDEN, MICHIGAN

In the Sale

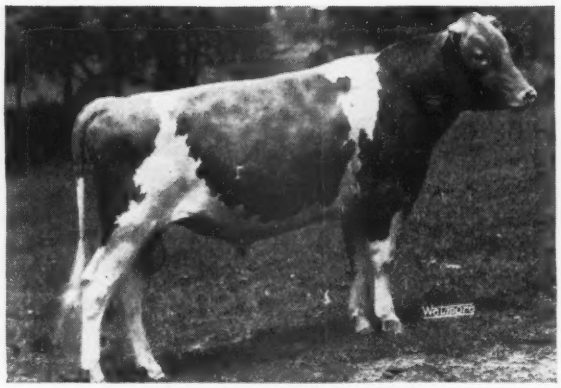

LANGWATER VALERIAN
Born: DECEMBER 16, 1947
26 females in calf to his service.

His Dam

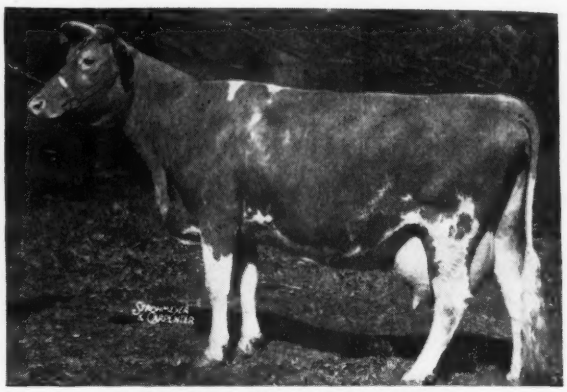

LABELLE OF LANGWATER
At 12 years of age.
14400—672—AA, 12349—583—F, VG '48.
4 A. R. daughters, 1 A. R. son.

His Full Sisters

LANGWATER LABURNUM
13690—623—Sr3—365C

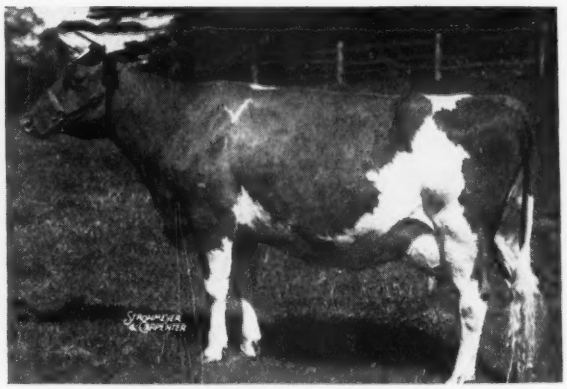

LANGWATER ROYAL MAY
13747—644—G
16090—788—5yrs—365—1095

HIS SIRE—**LANGWATER VALENCIAN**—38 A. R. daughters, 24 P. R. sons. As great a production sire as was ever used at Langwater.
VALERIAN is bred with the best and is tops in individuality. Good enough to head any herd in the land.

Sale Managed by:

MICHIGAN GUERNSEY BREEDERS' ASSOCIATION

212 Abbot Bldg. ALDEN P. COLE, Secretary **East Lansing, Michigan**

Rheaume's Valley View Farm Dispersal

The females in calf to LANGWATER VALERIAN.

Every milking female in the Valley View herd has an A. R. record or is on test at this time. Also, the herd has been on continuous D. H. I. A. testing. It is a Vaccinated herd using Strain 19. Breeding information at the time of listing the herd for sale.

KELLOGG MAXIM ROSE
Born: March 6, 1944
Sire: Cesor Michigan Maxim
Dam: Kellogg Patsy's Rose
Bred: April 16, 1949

RHEAUME'S VALLEY VIEW ANGELA
Born: July 23, 1946
Sire: Langwater Lookwell
Dam: Her-Mil's Angela
Bred: March 4, 1949

RHEAUME'S VALLEY VIEW LARK
Born: December 22, 1945
Sire: Cesor Victory Maxim
Dam: Knollnook Meadow Lark
Bred: March 13, 1949

RHEAUME'S VALLEY VIEW JANET
Born: February 12, 1948
Sire: Curtiss Candy Challenger Ace
Dam: Marjohnelle M. Janelle
To be bred.

RHEAUME'S VALLEY VIEW LOUISE
Born: November 15, 1947
Sire: Curtiss Candy Challenger Ace
Dam: Green Vale Lucy
To be bred.

RHEAUME'S VALLEY VIEW LUCY
Born: November 27, 1947
Sire: Langwater Lookwell
Dam: Green Vale Lucy
Bred: March 3, 1949

RHEAUME'S VALLEY VIEW JUDY
Born: December 7, 1946
Sire: Langwater Lookwell
Dam: Knollnook Meadow Lark
Bred: February 13, 1949

RHEAUME'S VALLEY VIEW ELSIE
Born: September 2, 1947
Sire: Curtiss Candy Challenger Ace
Dam: Walnut Manor Sob Sister
Bred: January 25, 1949

CLAY HILL V. SAPPHIRE
Born: December 31, 1946
Sire: Langwater Valcrest
Dam: Clay Hill Sapphire
Bred: December 23, 1948

RHEAUME'S VALLEY VIEW NORA
Born: April 5, 1948
Sire: Curtiss Candy Challenger Ace
Dam: Marjohnelle M. Nora
To be bred.

RHEAUME'S VALLEY VIEW SUE
Born: January 9, 1948
Sire: Curtiss Candy Challenger Ace
Dam: Her-Mil Queen of Sheba
To be bred.

RHEAUME'S VALLEY VIEW PANSY
Born: October 7, 1945
Sire: Chedco James
Dam: Her-Mil's Margie
Bred: December 23, 1948

RHEAUME'S VALLEY VIEW QUEEN
Born: February 10, 1944
Sire: Langwater Meed
Dam: Bancroft Acres Lavina
Bred: February 18, 1949

RHEAUME'S VALLEY VIEW CORAL
Born: October 16, 1946
Sire: Rheaume's Valley View Colonel
Dam: Rheaume's Valley View Queen
To be bred.

MARJOHNELLE M. JANELLE
Born: April 7, 1943
Sire: Marjohnelle C. Master
Dam: Marjohnelle Prince's Jane
To be bred.

MARJOHNELLE FERD'S PRICILLA
Born: December 31, 1941
Sire: Langwater Ferdinand
Dam: 4-H Club Pansy
To be bred.

RHEAUME'S VALLEY VIEW GEORGIA
Born: January 27, 1944
Sire: Marmion of Richland Farms
Dam: Valley View Thistledown
To be bred.

RHEAUME'S VALLEY VIEW MARGIE
Born: April 22, 1943
Sire: Marmion of Richland Farms
Dam: Marjohnelle F. Madge
To be bred.

KNOLLNOOK MEADOW LARK
Born: November 19, 1940
Sire: Green Meads Model
Dam: Knollnook Val Daphne
Bred: April 13, 1949

HER-MIL QUEEN OF SHEBA
Born: January 28, 1944
Sire: Chedco James
Dam: Fairlawn Bathsheba
Bred: May 1, 1949

GREEN VALE LUCY
Born: February 27, 1938
Sire: Green Vale Marmion's Atlas
Dam: Green Vale Flora
To be bred.

RHEAUME'S VALLEY VIEW SUNBEAM
Born: February 13, 1947
Sire: Rheaume's Valley View Lad
Dam: Rheaume's Valley View Georgia
To be bred.

RHEAUME'S VALLEY VIEW ACTRESS
Born: August 5, 1947
Sire: Rheaume's Valley View Lad
Dam: Her-Mil's Angela
Bred: January 10, 1949

Sale Managed by:

MICHIGAN GUERNSEY BREEDERS' ASSOCIATION

212 Abbot Bldg. ALDEN P. COLE, Secretary **East Lansing, Michigan**

Valley Oaks

Registered Guernseys

MR. and MRS. F. R. SCHOELLERMAN
Route 1, Box 39
Galt, California

"Still Making 2 lbs. A Day"

Not **one** cow, but the whole string of 18 cows on A. R. test, machine milked twice daily. It gets pretty hot in this Valley in July, but Victor Davenport, who has milked these cows for a year now, says, "They milk in spite of Heat and High Water!"

In previous advertisements we mentioned that the 18 cows did like this:

April test day	40.7 milk	2.00 fat
Check test day	42.5 milk	2.15 fat
May test day	41.4 milk	1.97 fat
June test day	40.7 milk	1.96 fat

and now—

July test day	41.9 milk	2.12 fat

One of these cows is in the Happyholme Invitational, September 24. See catalog for our consignment. A granddaughter of both **Langwater Philosopher** and **Coronation Rose King,** with 89 lbs. fat above the breed average as a Jr4, and classified VG '48—'49.

We have to stay home and do the farming, and relieve Vic on his monthly "days-off", so we secured Jack and Stella Ward to take a show herd out to a few local fairs, to see how they look in competition. Among them will be the old bull, **Happyholme Perfector.** And, just so they get halter-broken early in life, the first five calves by **Curtiss Candy Levity Ambler**—juniors all.

Ask Jack Robinson of Western Guernsey Service (he has a list of our 2 lb. test cows) about the bull calf that Kenneth Peake of Los Gatos bought for delivery at six months of age. The Peakes came over and spotted the Centa family in our herd—an Excellent cow and her two milking daughters. One of them is by **Flying Horse Flute's Colonel,** and is making 2 lbs. of fat as a Jr2. They reserved her bull calf by **Ambler.**

Come and do likewise!

Ready For Service This Fall

Elm Lane Monarch

His Sire: **McDonald Farms Fashion, A. R.**

His Dam: **Fresno Melvin's Zelma**
8296—408—GGG
8344—427—EEE
10154—515—5yrs—305C—610

His three-quarter sister:
Elm Lane Heather
11866—539—Sr2—305C—610
12893—627—Sr3—305C—610
13886—717—Sr4—365—730

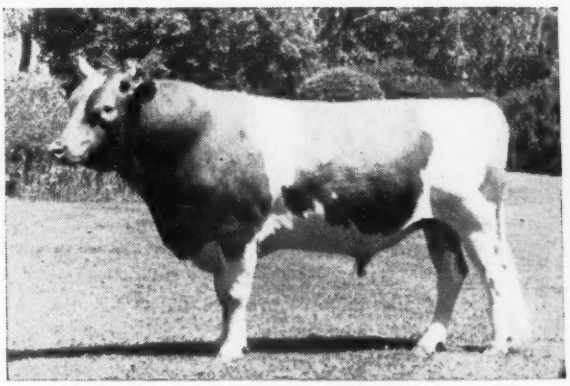

McDONALD FARMS FASHION, A. R.
Sire: MYHAVEN KING, A. R.
Dam: VIRGINIA KING OF HOSFORD FARM, A. R.

His Junior Champions are one year older—see them at the Fairs!

ELM LANE FARM • ***Route 2, Box 141, Fresno, California***

LEONA H. TODD, Owner — C. W. ROBINSON, Advisor

MILK - MILK - MILK !

In the

Third Happyholme Invitational

at the Farm

Saturday, September 24, 1949

Nearly All—

Bred Heifers and Cows

Write for catalog

Our Own Consignments:

A bull calf by Pine Manor Crown Majesty, out of a daughter of Foremost May Valor, with 12114—544—Sr2—305C—3x.

A 5-year-old cow, (11970—616—Sr2—305C—3x) due September 28 to Majesty.

Two cows, fresh just before the Sale.

A fresh two-year-old heifer by Valor.

Three bred heifers, springing at the Sale, by Langwater Joaquin, Foremost May Valor and Pine Manor Crown Majesty.

The service bulls are Pine Manor Crown Majesty, Meadow Lodge Climax Conductor, and a son of McDonald Farms Hester.

CALIFORNIA GUERNSEY CATTLE CLUB—401 California Fruit Bldg., Sacramento, Calif.

HAPPYHOLME FARMS

LODI, CALIFORNIA

GEORGE W. EMDE, Owner — C. R. KNIGHT, Guernsey Supt. — JACK NICEWONGER, Herdsman

The BEST of GREEN MEADOW and LANGWATER BLOOD is BEHIND

LANGVALLEY LEVITY VALENCIAN

Sire: **Curtiss Franchester Levity Ace,** $37,000, his first daughters coming into milk, doing nicely. A son of Coronation King of Pine Manor, A. R.

His Dam

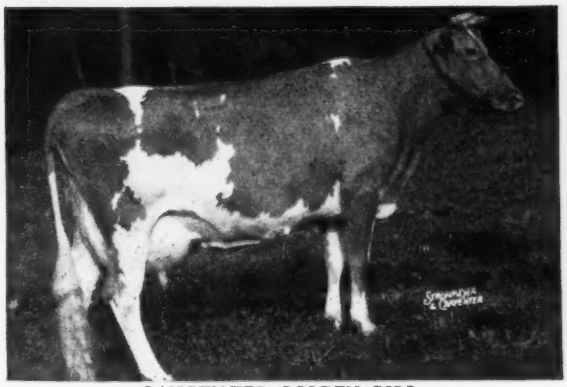

LANGWATER GOLDEN GIRL
9750—535—GG
16073—741—6yrs—365
Sold for $8,000, Topsfield, 1944.
2nd Dam: LANGWATER GOLDEN BLOOM
14026—878—A 15178—1005—A
High record daughter of Langwater Moonlight, A. R. and out of the great producing cow—Imp. Golden Cherry of Prospect Farm, A. R.
5 A. R. sons—6 A. R. daughters.

His Paternal Granddam

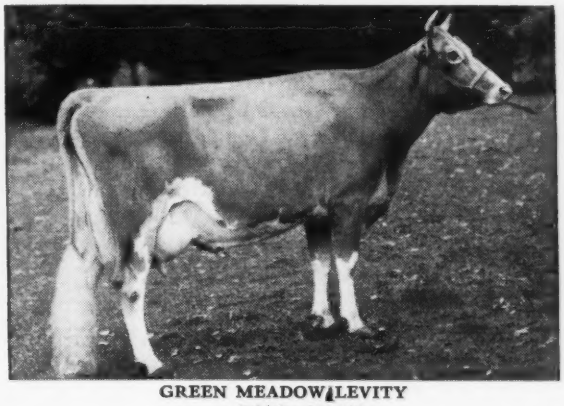

GREEN MEADOW LEVITY
Sold for $17,500

LEVITY VALENCIAN—Is bred to a number of our tops

His sons for sale shortly

Now and then we will sell a few choice heifers rich in FOREMOST and MAXIM inheritance

T. B. ACCREDITED
BANG'S FREE

Burkeville Guernsey Farm, Burkeville, Virginia

LESLIE BOSWELL, Owner — (2½ miles out on Highway 360)

Another Foundation Cow In Our Herd

A CLASS LEADER

GARDENVILLE SUPREME DELLA

A Class Leader . . . 13891—690—Sr3—305C—3x, Class Leader 9th Place (pending)

A Show Cow . . . Senior and Grand Champion. Best Uddered Cow, Forsyth County Fair, 1948.

A Very Good Cow . . . She classified Very Good '49 and was rated Excellent in Dairy Character and Excellent in Body Capacity.

A Royally-bred Cow . . . She is by Gardenville Supreme out of an A. R. daughter of Coronation King of Pine Manor ($11,500, Hominy Hill Farms, Colts Neck, N. J.). Her sire was purchased by Jake Tanis, Ideal Farms, Augusta, N. J., for $7,600. She carries the blood of Douglaston Baroness Darling, Douglaston King's Charlotte (dam of highest-priced Guernsey of the breed—Gardenville Coronation King, $45,000, owned by Wilgorlan Farm, Titusville, N. J.), Riegeldale Melba's Emory, $30,000, Green Meadow Melba, **National** Class Leader, and many others.

DELLA is due August 27, 1949 to the service of Clear Springs' Gay Prince, A. R.

CAPITOLA'S HIDDEN HAND
14207—637—D
18323—785—AA
19434—817—10yrs—365C

BROOKBERRY FARM

MAXIM—FOREMOST GUERNSEYS

Route 2, Winston-Salem, North Carolina

BOWMAN AND GORDON GRAY
Owners

JAMES A. DICKENS
Manager

Fourth Annual State Sale

West Virginia Guernsey Cattle Club

JACKSON'S MILL, WEST VIRGINIA

Wednesday, August 31, 1949, 1:00 P. M., E. S. T.

Jackson's Mill is 15 miles South of Clarksburg and 5 miles North of Weston, just off Route 19.

40 HEAD

3 Bulls — 32 Cows and Bred Heifers — 5 Open Heifers

CONSIGNORS

Chester A. Lyon	Antietam Farm	Waynesboro, Pa.
Jay G. Nelan & Sons		Claysville, Pa.
James T. Hamilton		Washington, Pa.
E. R. Powell & Son		Washington, Pa.
Harry Hank	Lone Oak Farm	Monongahela, Pa.
Kuma Bros.	Triumphant Farms	Belle Vernon, Pa.
Charles L. Melenyzer	Charmel Farm	Belle Vernon, Pa.
Herbert M. Gans		Gans, Pa.
Earl Stewart	Spring Grove Farm	Belle Vernon, Pa.
J. B. Maxwell	Sycamore Farm	Clarksburg, W. Va.
D. W. Meade		Pike, W. Va.
B. M. Davisson & Son	Davisson Farms	Jane Lew, W. Va.
Cronin & Hall	Maple Lane Farm	Jane Lew, W. Va.
John L. Dickinson	Dickinson Farm	Charleston, W. Va.
Hugh Hutchinson	Rockacres	Lewisburg, W. Va.
E. M. Johnson	Shawnee Farm	Lewisburg, W. Va.

There will be a special 4-H and F. F. A. Heifer Sale 10 head consigned.

Auctioneer: Louis Merryman, Jr.
Pedigrees: John Merryman

Sale managed by West Virginia Guernsey Cattle Club. Committee: B. M. Davisson, Paul Nay, J. B. Maxwell, J. B. Davisson, and Louis Merryman, Jr.

For catalog write J. B. Maxwell, Secretary.

WEST VIRGINIA GUERNSEY CATTLE CLUB

R. F. D. 1, Clarksburg, W. Va.

LANGVALLEY FARMS

Glen Arm, Maryland

IF YOU ARE LOOKING FOR A REALLY TOP HERD SIRE

Consider this son of Curtiss Franchester Levity Ace. Four of the 30 Ace daughters on the farm have now freshened and they are beauties. Real dairy heifers with well-shaped, well-filled, and well-attached udders. All four are on A. R. test and are milking well over 40 lbs. daily.

His Dam

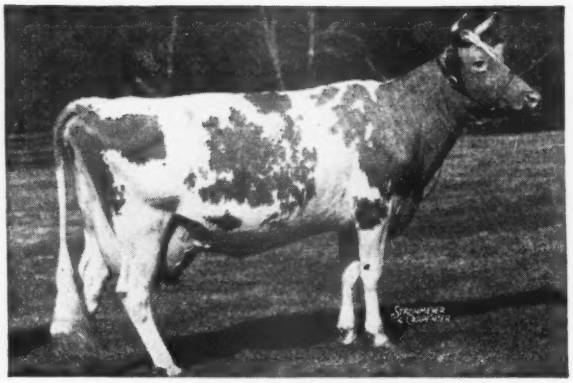

CAUMSETT OCEAN CLARICE
12156—714—FF, 16371—964—AA
Full sister to Caumsett Pathfinder, herd sire at Caumsett Farm.

His Maternal Granddam

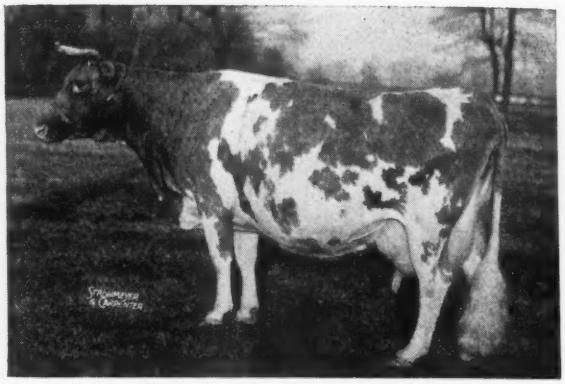

CAUMSETT CLARA
14306—725—EE
At 17.2 years of age she has had 14 calves, and made 57 tons of milk.

This bull calf, born July 2, 1949, is out of Caumsett Ocean Clarice, 12156—714—FF, 16371—964—AA. Clarice is sired by Caumsett Dynamo, A. R. (The first 34 unselected daughters at Caumsett Farm average 13542—683 as Sr2-year-olds.)

On the top side—carries the breed's most popular blood lines. He is sired by Curtiss Franchester Levity Ace ($37,000), a son of Coronation King of Pine Manor ($11,500), sire of Gardenville Coronation King ($45,000), Pine Manor King's Divine ($18,000), etc.

On the bottom side—Dynamo—May Royal's Valor—Clara (17.2 years of age—57 tons of milk—14 calves—LONGEVITY—**PRODUCTION**—REPRODUCTION).

May we send you a pedigree on this outstanding calf?

CHARLES G. LANG, Owner TRUMAN JOHNSON, Herdsman ROBERT E. HOGARTH, Manager

"Melody Acres"

MR. AND MRS. J. S. BORRECCO & SON
ROUTE 5, BOX 655, FRESNO, CALIFORNIA

Where Type and Production Harmonize

His daughters are now on test doing well—

Fresno Valor's Kernel

Sire: **San Carlos Valor,** (Our Senior Herd Sire) several good daughters will be A. R. soon. Valor is the sire of many good daughters in our herd. He is a grandson of Green Meadow Hornet, A. R., out of a daughter of Green Meadow Coronation Prince, A. R. He is out of Valor's Hazel, 15435—648—A, a daughter of Langwater Valor, A. R.

Dam: **Fresno Poplar Beauty,** 9403—460—8yrs—365 in 261 days.

KERNEL daughters are the kind we like and we are counting heavily on him.

Daughters are being bred to STERLINGOLD PRINCE MELODY (Normandy Levity Prince—Pine Manor Melody Girl, 14423—705—5yrs—365) and STERLINGOLD MASTERPIECE (Fairlawn Memoir's Performer—Foremost Otelma, 15653—858—AA, E '47-'48).

Strong female lines mean so much —

That is why our former sire, MAJESTY, did so much for us and for others. (See our advertisement page 1009, March 15, 1949 Journal).

The dam of a former herd sire, Dinsmore Royal Majesty

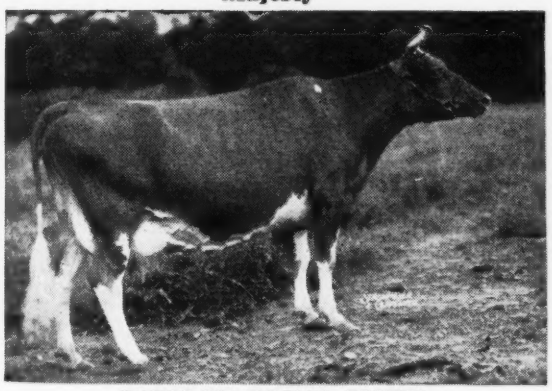

SAPELOE ROYAL MARY

13348—760—AAA, 15890—890—AA
1 A. R. son 1 A. R. daughter

Carefully we had selected foundation females to be mated to this bull. Their offspring came through Royal Sarah Ann, 13980—735—Sr3—305C—3x, former National Record, now 2nd place. **Royal Majesty** daughters are now being mated to sons of St. James Philosopher's Baby, Riegeldale Majesty Sue, and St. James Prince's Barbara.

ROY C. PATRICK — **Quinton Stock Farm** — Salem, New Jersey

C. ALLEN PATRICK — **Pleasant Hill Farm** — Salem, New Jersey

---

A Monarch To Utah

Consigned . . . **3rd Utah Intermountain Sale, Friday, September 9, Ogden, Utah**

Her Daughter In Sale

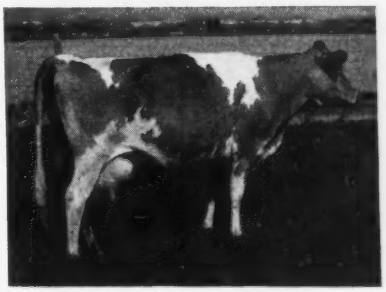

ILENA L. OF PRESTDALE

9727—515—Jr3—305—2x
12402—615—Jr4—365C—2x

1st prize 3-year-old, Sr. and Gr. Ch., Western Idaho State Fair, 1946.

Our consignment is out of Ilena and sired by Chedco Monarch—a proved sire whose daughters are making an increase in production over their dams in almost every instance. **You are not guessing on this one!**

PRESTDALE FARM GUERNSEYS

"Please the eye—Fill the Pail"

C. J. PRITZL, Owner — CLAUDE PATRICK, Herdsman

NEW PLYMOUTH, IDAHO

SHELDEGREN FARM

GREENFIELD, MASS.

T. B. VACCINATED . . . ACCREDITED

5 Generations Of Our Own Breeding

SHELDEGREN HERO LAD

A Breed Improving Sire

3 Hero Lad Daughters—Their Dams Records

SHELDEGREN EVADNE	Her dam
12855—532—Jr2—HIR	4840—249—Sr2—HIR
On retest 7317—317—Sr3—HIR—109 days	5990—311—Sr4—HIR
SHELDEGREN EUNICE	Her dam
11885 629—Sr2—HIR	4876—219—Jr2—HIR
(State Champion)	7316—340—Jr3—HIR
Sold to Mr. James Berry, Oil City, Pa.	10218—490—Jr4—HIR
SHELDEGREN ANDREA	Her dam
15169—635—Sr2—HIR	3866—208—Jr2—HIR
(pending State Champion)	8152—411—Jr3—HIR
	6609—336—Jr4—HIR

When in need of top replacements that will get results like this, plan a visit to our herd. We can offer fall freshening females at reasonable prices.

MR. AND MRS. HARRY F. KOCH, Owners — RALPH H. CLIFFORD, Herdsman

ROUGHWOOD GUERNSEYS

100 Head at Center Harbor, New Hampshire

Negative to the Blood Test — **ESTABLISHED 1907** — ***Federal Accredited***

←*Chedco Levity King 346901*

ONE OF OUR HERD SIRES

SIRE:
CHEDCO CORONATION KING 241118
17 A. R. daughters, 6 P. R. sons

DAM:
CHEDCO HONEYMOON 460477
13548—752—AA

His first five daughters to freshen are on test and doing as follows:

	AGE	DAYS	MILK	FAT
ROUGHWOOD KING'S GOLD ASTER 980328	Jr2—365	167	6296	256
ROUGHWOOD KING'S GOLDENBELL 980320	Jr2—365	273	8340	376
ROUGHWOOD KING'S LAUREL 944282	Jr2—365	283	7816	395
ROUGHWOOD KING'S ANNETTE 944281	Sr2—365	300	11156	527
ROUGHWOOD KING'S MARIAN 944280	Jr3—365	108	4437	191

We Shall Have a Few Daughters of This Bull to Offer This Fall.

Address GEORGE N. BARRIE
Superintendent

Chestnut Hill, Massachusetts

HE'S LEFT FOR AN EXTENDED VISIT TO THE MATRONS OF ROLLING ACRES GUERNSEY FARM—Herman and John Vermule, Billings, Mo.

But he's coming back to PLEASANT VIEW within two years.

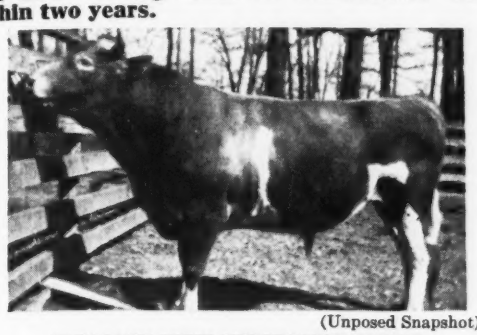

(Unposed Snapshot)

PLEASANT VIEW HERITAGE'S BARON

Sire: MEADOW LODGE KING'S BARON, A. R.
Dam: VIOLET'S HERITAGE OF SUNRISE
10772—571—AHI—2x (354 days)
10973—610—13yrs—D. H. I. A. (365 days)
10752—548—6yrs—D. H. I. A. (299 days)
11146—591—7yrs—D. H. I. A. (332 days)

Congratulations to Vermule Brothers on their choice of this grandson of King of the Meads as their herd sire. Their herd of 20 head of Guernseys finished their testing year with a 451 lb. average. Baron will help them to increase this average.

PLEASANT VIEW FARM

Billings, Missouri

Fifty Head of Guernseys—HIR Test

JOS. J. GRIESEMER, Owner — ANTHONY T. YONKMAN, Manager

We Are Pleased . . .

The Get of **FOREMOST ICON'S VALOR** looks great **AND**

Breeders' Acceptance Of His Inheritance Is Tops

Icon's Valor

A full brother to Foremost Phoebe, 10334—612—Jr2C, VG '47 (sold for $5,000). Phoebe is a half-sister to Quantity that is the dam of the top heifer sold at public auction to date this year ($12,000).

Bull calves and occasionally a few females are usually for sale. Bulls backed by this proved **FOREMOST** inheritance.

LOCHMEAD FARMS

PALMYRA, MISSOURI

D. H. SOSEY, Owner — W. MAN GRAHAM, Manager

Consigned . . . COLORADO STATE INVITATIONAL SALE, GREELEY, COLORADO, MONDAY, SEPTEMBER 5

3 Head — 2 by Meadow Lodge King's Horatio
1 by St. Albans Archer's Marco

The 2 Horatio Daughters

1. PRAIRIEMEDE'S SILVER GEM
Born: April 7, 1945

Will be fresh at sale time.
Due August 20, 1949.

2. PRAIRIEMEDE'S ESTOR AMBER
Born: March 5, 1948

Full sister to Prairiemede's Estor Sue that sold for $600 in the 1948 Missouri State Sale.

BOTH GEM and AMBER are by Horatio—a son of Langwater King of the Meads and Beechford's Honoria Lady 2d, 19834—880—AA (3 A. R. daughters with records from 571—G to 857—A). AMBER is bred to McDonald Farms King Lauren ($2,525, Missouri State Sale, 1947). He by Myhaven King, A. R., and a half-brother to the top cow ($14,500) at public auction to date this year.

3. PRAIRIEMEDE'S DEETA—Born: December 21, 1947

PRAIRIEMEDE FARM

WINDSOR, MISSOURI

Route No. 2 — **Pettis County**

J. E. & L. E. FUNK, Owners

A daughter of St. Albans Archer's Marco (a son of Meadow Lodge King's Archer out of a daughter of Valleywood Valiant, A. R.). **DEETA** is also bred to King Lauren (see above).

TOM COOPER FARMS

275 HEAD • Backed by 17 years of selective breeding and line-bred to LANGWATER AFRICANDER, A. R.

Consigned . . . **COLORADO STATE INVITATIONAL SALE**
Monday, September 5, 1949, Greeley, Colorado

3 HEAD . . . A Bull . . . A Bred Heifer . . . An Open Heifer

THE BULL—Ready for Immediate Heavy Service

COOPER'S MAJESTY HULLO . . . Born: NOVEMBER 21, 1947

Sire: Meadow Lodge King's Majesty, A. R. 4 daughters average over 12000 lbs. milk and 623 lbs. fat as two-year-olds. A daughter topped Mort Woods Spring Sale, 1949. He is by Langwater King of the Meads, A. R. and out of Meadow Lodge Rex's Martha, 12587—775—E.

Dam: Cooper's Hula, 10674—559—Sr2C, VG '47. She is a daughter of Meadow Lodge Rex's Hercules, A. R. and out of Cooper's Luella, 15347—710—A. Hercules is by Bournedale Rex, A. R. out of Moonlight's Gentian, E'47—VG '48.

The Bred Heifer . . .

COOPER'S ACME
Born: March 1, 1948

Bred to Cooper's Majesty Knight whose 3 nearest dams average 13985—753.

Sire: **Cooper's Actor**
7 nearest dams average 13733—689.
Traces 3 times to the great brood cow, Gayoso Actress.

Dam: **Cooper's Marola.**
An A. R. daughter of Cooper's Augusta's Marquette.

The Open Heifer . . .

COOPER'S INITIAL
Born: November 1, 1948

Sire: **McDonald Farms Industrious, A. R.**
His first 4 daughters show an actual increase over their dams (in the same classes) of from 1500 lbs. milk, 113 lbs. fat up to 3000 lbs. milk and 162 lbs. fat.

Dam: **Cooper's Hermola**
13589—620—Jr2
A daughter of Meadow Lodge Rex's Hercules, A. R.—also sire of Hula that is the dam of the bull we have consigned (see above).

FEDERAL ACCREDITED FOR T. B. 400329

TOM COOPER FARMS • Ardmore, Oklahoma

TOM COOPER, Owner — AL GEURKINK, Manager

FORGE HILL FARM • *R. D. 4, Newburgh, New York*

Rich In Top Foremost Blood Lines

BULL CALVES FOR SALE

and occasionally

A FEW TOP HEIFER CALVES

sired by

FORGE HILL BELLCANDER
Sire: **Bell Buoy's Omega, A. R.**
Dam: **Forge Hill Valucy**
12563—661—G

WYCHMERE MARQUIS
Sire: **Wychmere Foremost Suquay**
Dam: **Supreme's Marianne**
12936—612—EE
15893—725—A

All our cows tested **AS THEY FRESHEN.**

At Forge Hill we take out a lot of the guess work—ARHT plan.

Write us today about your sire needs.

Address all communications to:
CHARLES A. SLATER, Manager — JOHN WILKIE, Owner

A DYNAMO son out of a TONS OF MILK DAM

CAUMSETT OSIRIS

A Dynamo Daughter

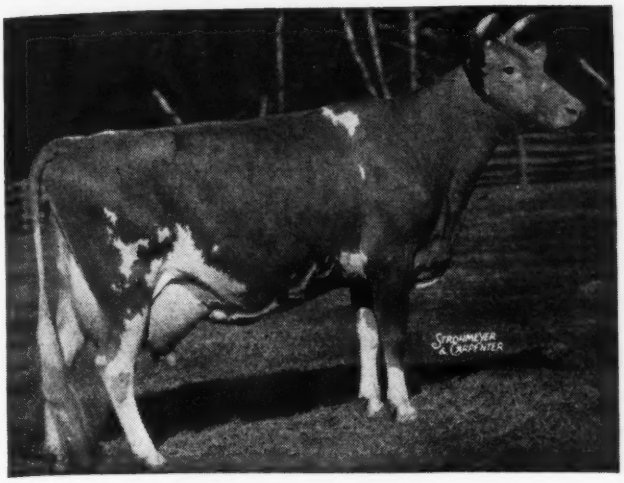

CAUMSETT OCEAN GLORY
13689—652—FF
20307—985—Sr4—365C
Class Leader 6th Place

GLORY is the dam of our Junior Herd Sire—CAUMSETT HERO.

Sire: **Caumsett Dynamo, A. R.** His first 34 daughters tested at Caumsett average 13542—683 as Sr2-year-olds. 5 Class Leading daughters.

Dam: **Caumsett Lela**
16128—687—AA
At 11 years of age she has already produced 9 living calves and made well over **42 TONS OF MILK.**

OSIRIS is a full brother to Caumsett Ocean Leda, 17818—902—Sr3—365, Class Leader 10th Place.

OSIRIS sons out of good A. R. cows of top FOREMOST—MAXIM breeding.

Write us today. Your inquiry welcome and attended to with promptness.

WHIPPERNOCK FARM · Dinwiddie County - Sutherland, Virginia

10 miles West on Highway 460 from Petersburg

HENRY W. ANDERSON, Owner — G. W. MARTIN, Herdsman — CHARLES P. LEWIS, Manager

---

The First DREAMER Daughter to be offered, will be in the

OHIO CLASSIC SALE

at Columbus, Ohio, September 15

DREAMER—son of Langwater Patrician and Langwater Lotus has 15 daughters in our herd. Two have freshened. The first milked 50 lbs. her high day and the second 44 lbs. This heifer will be fresh by sale time. She is large, rugged and from a female line with A. R. records all the way back. The kind that pay their way in any herd. She is Calfhood Vaccinated and Negative.

HIDEAWAY FARM

BUCYRUS, OHIO

D. G. ARNOLD, Owner — PERCY L. JONES, Herd Manager

FOR SALE . . . a young sire carrying TYPE, PRODUCTION and POPULAR BLOOD LINES!!

His Dam

R. F.'s JESTER'S ESSIE

R. F.'S KING'S JESTER
Born: November 8, 1948
This young sire carries extreme dairy type, long body, good head, shoulders, good legs and rump.

Where can you find a better bottom line for **Type and Production.**

McDONALD FARMS ALBILL
17 daughters in our herd. Oldest will freshen in September. All are extreme dairy type. Full brother to McDonald Farms Dairymaid sold for $8,000.

MYHAVEN KING
90 A. R. daughters
27 A. R. sons
5 Excellent daughters
7 over 700, 34 over 600

McDONALD FARMS ALLEEN
10325—619—E
11135—703—AA
3 A. R. daughters

R. F.'S JESTER'S ESSIE
VG '47
14710—700—GG
18070—895—Sr3—365C
Class Leader 9th Place
18756—860—Sr4—365
1 A. R. daughter

CAUMSETT JESTER
2 A. R. daughters by Langwater Count out of Caumsett Royal Jane, 631—DD

MARSHALLVALE ROSETTE
VG '47
10745—541—GG
11261—564—EEE
16280—798—BB
16831—816—AA
19560—982—6yrs—365C
2 A. R. daughters

REINFELD FARMS — Scobeyville, N. J.

A. V. SHEPPARD, Manager — JOHN ESCH, Jr., Herdsman

Twelfth Annual Mile-High

COLORADO STATE SALE

GREELEY, COLORADO - SEPTEMBER 5, 1949

56 Choice Foundation Females - 6 Outstanding Bulls

An invitational sale of carefully selected animals from leading herds and top breeding establishments from eight states.

OKLAHOMA—Meadow Lodge, Tom Cooper, Jerry Oven, Mort Woods, Delbert Hopkins.
MISSOURI—Seco, St. Albans, Prairiemede.
WISCONSIN—Wey Acres, Grandvu, Guernsey Grove, Fox's, Lone Acres, Wern, Grenfel, Golden Knoll, Burlingham.
WASHINGTON—Western Glow, Fircrest, Avalawn, Valley Pride, Riverview, Far West, Aldarra.
OREGON—Wandamere, Fred Rudat, Jr.
IOWA—Oakwood, Bonnie Vista.
COLORADO—Ashbrook Bros., Burl Caffey, E. E. Chrisman.
MINNESOTA—C. E. Munns.
WYOMING—Lazy J. C.
And other tops from KANSAS—NEBRASKA

Sale Sponsored and Managed By

COLORADO STATE GUERNSEY CATTLE CLUB

For Catalogs and Information Write to
WALLACE I. KAUFMAN, Secretary, Sales Committee
LA SALLE, COLORADO

THE ORIGINAL SOURCE OF CORONATION BREEDING

The Head Man At Coronation

A GRANDSON OF GREEN MEADOW CORONATION KING

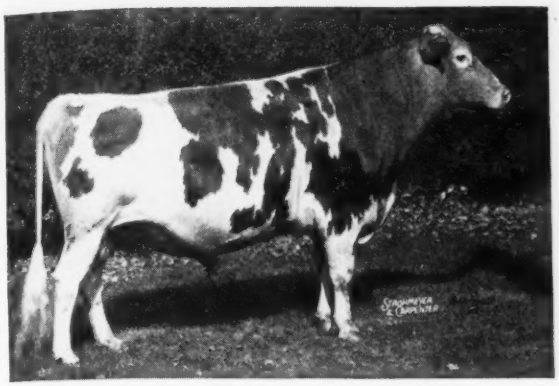

Coronation Hector

Born: DECEMBER 16, 1940

We have 24 daughters in the herd and 2 are already in milk.

Sire: **FRA-MAR FARM KING, A. R.**
A son of Green Meadow Coronation King, A. R. and out of a daughter of Green Meadow Coronation Prince, A. R.

Dam: **CORONATION HAZEL**
13674—640—A—2x
1 A. R. daughter
Coronation Harriet, 13316—652—GG

HECTOR carries the blood of the two proved bulls, Green Meadow Coronation King, A. R. and Green Meadow Coronation Prince, A. R.

To those breeders looking for a bull calf rich in CORONATION—GREEN MEADOW blood we suggest . . . **A HECTOR SON OUT OF ONE OF OUR GOOD CORONATION COWS.** Send for prices and pedigrees.

WALTER S. HOOVER, Owner

HENRY FISKE, Manager

★

CORONATION FARM
Williamstown, Massachusetts

GETTING THE JOB DONE...

High Hill Sentinel

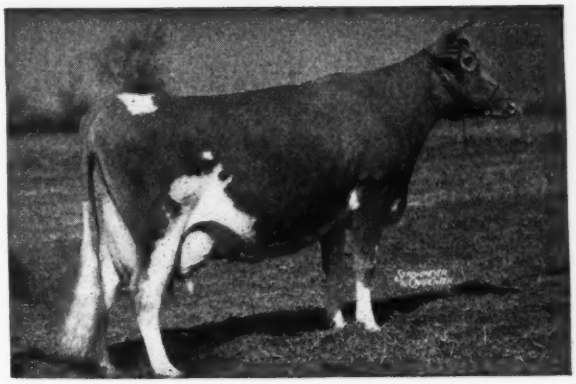

Sire: ARGILLA CAESAR, A. R.
Sire: Aiyukpa L. Czar, A. R.
Dam: Palotterie of High Rock
Former champion fat producer of the breed.

Dam: ARGILLA CRESTA
12297—649—GG
12760—708—EE
14608—769—BB
2 A. R. daughters

His Full Sister
ARGILLA C. FOAM
11899—649—GG
14543—808—EE
Former Class Leader

The FIRST SENTINEL DAUGHTERS are in MILK.

They have the right kind of bodies and udders.

SENTINEL sons from good A. R. cows.

HIGH HILL FARM • **NORTH DARTMOUTH, MASSACHUSETTS**

R. UDELL THORNTON, OWNER

JOHN F. PRENTICE, MANAGER

We like the
COUNTRYMAN—COUNTRY FLOWER and
IVANHOE combination in

MIDVIEW CHARMER'S LORD

Sire: **Langwater Charmer, A. R.**, $3,350. A son of Langwater Countryman, A. R. out of Langwater Charm, 13208—700—D, $4,500, 2 A. R. daughters, Langwater Coquette, 12256—646—D; Langwater Charming, 12693—600—G, $3,000.

His Sire

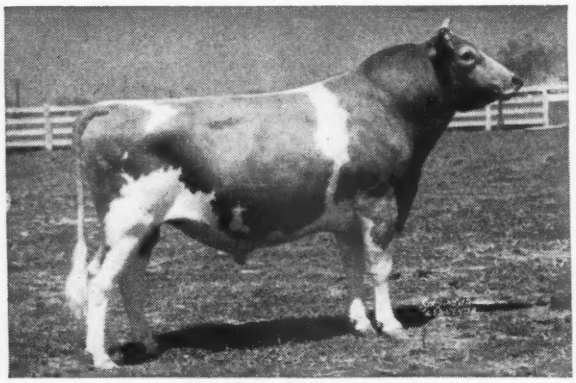

LANGWATER CHARMER, A. R.

Dam: **Midview's Lena**, 8428—422—EHI, 10574—543—AA. A daughter of Raider's Ivanhoe, A. R.

25 daughters of CHARMER'S LORD in the herd. Sons of CHARMER'S LORD are for sale from good HIR dams.

Federal Accredited Herd No. 59407 State Bang's Free No. 1058

ELKHARDT GUERNSEY FARM
RICHMOND, VIRGINIA

Box 195, R.F.D. 11

GEORGE A. MCKESSON, Owner E. T. GOULDMAN, Herdsman

MAY ROSE — SEQUEL — BUTTERFAT
Look at

Glenburnie Golden's Lad

Sire: **Lad of The Spurs' Butterfat, A. R.**
NEW JERSEY MERITORIOUS PRODUCTION SIRE
A son of Hilltop Butterfat Golden Noble, A. R., out of Imp. De Baugy's Daisy Rose, 16502—784—DD, 1 A. R. son, 3 A. R. daughters.

Dam: **Glenburnie Golden**
12084—715—E
1 A. R. son—5 A. R. daughters include:
Glenburnie Golden 4th
15631—785—AA
Glenburnie Golden 6th
13272—680—DD
Glenburnie Golden 3d
12942—671—G
Glenburnie Golden 5th
11224—663—G
Glenburnie Golden 2d
10801—588—C

Next Dam: **Glenburnie Evangeline, A. R.**
1 A. R. son
7 A. R. daughters
3 with over 700 lbs. fat

GLENBURNIE GOLDEN'S LAD SONS are usually for sale.

Get this inheritance right from the source.

Conover's Hightstown Guernsey Dairy
CLIFFORD L. CONOVER, Owner JOHN GRAY, Herdsman
HIGHTSTOWN, NEW JERSEY

Consigned to the:

FRANKLIN-BURKEVILLE SALE, Franklin, Virginia, August 26, 1949

This cow's son

COLLINWOOD SUPREME FLORENCE

11091—600—Sr3—365C, on retest 8547—392—5yrs—365 in 185 days. A McDonald Farms Supreme King daughter out of a Foremost Prediction daughter. Florence's son, McDonald Farms D. Nickey, was born December 22, 1948 and is well-grown, straight, extreme dairy type calf. He is sired by McDonald Farms Distinction, one of the best sons of Foremost Prediction.

This cow's daughter

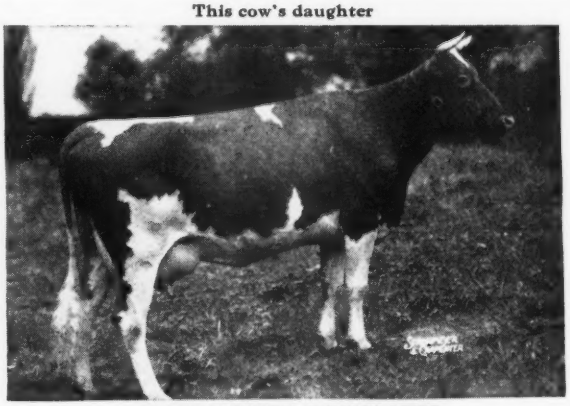

FULFILLMENT'S WINDFLOWER

15881—703—D, 17300—785—BB, 16653—768—6yrs—365C
Her daughter by Foremost Badger is consigned. She is a large, nice type heifer that should make a very good cow for both type and production. She was bred February 4, 1949 to McDonald Farms King James, a Myhaven King son of McDonald Farms Deressa, 744—AA, an E '47—'48 daughter of Douglaston Lady Augusta.

Also consigned . . . McDONALD FARMS IDEAL NONA—Born: July 7, 1948. She is a top daughter of McDonald Farms Ideal (McDonald Farms Prediction—Green Meads Thelma, 704—G) out of Riveredge Golden Belle, three records as 2, 3, and 4-year-old average 530 pounds of fat all on twice-a-day milking. Golden Belle is a daughter of Bournedale Golden Majesty out of the grand old cow, Midview's Blossom, 717—A, next dam, Midview's Belle, 737—A.

Breed by Choice Not by Chance

McDONALD FARMS - Cortland, New York
J. M. McDONALD, Owner H. H. THOMAS, Herdsman K. C. SLY, Manager

A LAUXMONT LEVITY-BUTTERFAT HERD SIRE

Flying Horse Clarise's Colonel

He combines the better qualities of the Levity and Butterfat blood lines. We have five of his daughters in the growing Lauxmont herd and thirty Lauxmont cows are in calf to him.

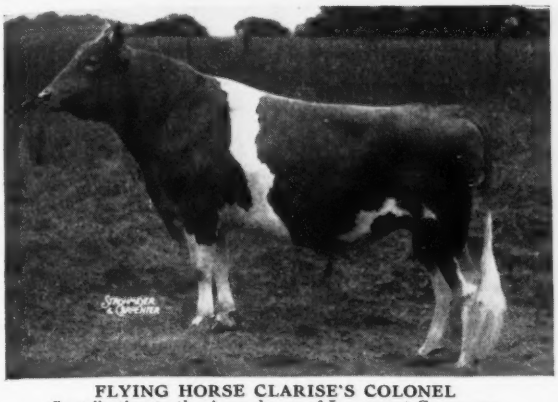

FLYING HORSE CLARISE'S COLONEL
Contributing to the Ascendancy of Lauxmont Guernseys.

FLYING HORSE COLONEL'S DOROTHY
(His paternal half-sister).
First prize Female 3 years, Reserve Senior and Grand Champion, National Guernsey Show, 1948.

FLYING HORSE CLARISE'S COLONEL

▼

CHEDCO COLONEL
11 A. R. daughters
3 A. R. sons
Flying Horse Colonel's Belle
15086—701—Sr3—365, $4,000
Flying Horse Colonel's Marie
12272—684—G. Sold for $1,000
Flying Horse Colonel Belletta
12791—699—G, VG '48
Flying Horse Colonel's Dorothy
12622—664—Jr2—365C, VG '48
Flying Horse Colonel's Patsy
12089—641—F, $2,550
E '47—'48
Flying Horse Patricia's Last
11114—623—Jr2—365C
Flying Horse Colonel's Ellen
11517—601—Jr2—365

HILLTOP BUTTERFAT CLARISE
10375—635—G
11233—639—D
Dam of:
Flying Horse Master's Clarise
13986—700—G
Heartsease Butterfat Clare
9254—545—G
Hilltop Butterfat Clair (s) A. R.
Hilltop Butterfat Clarion (s) A. R.

CHEDCO CORONATION KING
Full brother to:
Coronation Levity Gem
11431—607—G
12745—647—B
and sire of:
25 A. R. daughters, 6 A. R. sons
Chedco Iris
13545—735—Sr2—365
GP '47—VG '48
Chedco Selma
13907—719—CC
Chedco Narcissus
14021—716—Sr4—365C
G '48

CHEDCO MOONLIGHT
13433—738—AA
Full sister to:
Chedco Venus
10818—561—GG

DUNWALKE BONNY BUTTERFAT
14 A. R. daughters, 4 A. R. sons
Hilltop Bonny Freesia
11612—683—G
Hilltop Bonny Favorite
12076—665—EE

IMP. HILLTOP BUTTERFAT'S CLARA
15961—860—AAA
National Record for 17 years, now 2nd Place
17009—856—A, National Record (2x) when made.
2 A. R. daughters
4 A. R. sons

CORONATION ROSE KING
Sold for $5,000
34 A. R. daughters, 28 A. R. sons
Coronation Memoir
15493—875—B
VG '47—'48
Pine Manor Crown Jewel
14550—833—DD
Sold for $14,000

CORONATION LEVITY
15252—867—A
Sold for $15,000
3 A. R. daughters, 3 A. R. sons

AIYUKPA LEVITY-KING 2D
Sire of 10 A. R. daughters
Chedco Westeria Ruth
12642—758—A

CHEDCO MOONBEAM
11986—750—FF
3 A. R. daughters, 2 A. R. sons

IMP. BLANCHETTE'S BUTTERFAT
31 A. R. daughters, 13 A. R. sons
Dunwalke Butterfat's Flower
16512—846—A
Rock Spring Cherie Blossom
13638—721—C

IMP. BONNY OF COBO VIEW
27067—748—A
4 A. R. daughters, 2 A. R. sons

IMP. PRIMROSE'S BUTTERFAT
53 A. R. daughters, 26 A. R. sons
Hilltop Butterfat Rosette
13325—775—G
18210—970—B
Hilltop Butterfat Maid
15963—830—A

CLARA'S PRIDE II.
12223—573—A (Island Record)
1 Am., 5 Isl. A. R. daughters
2 A. R. sons

LAUXMONT FARMS — Wrightsville, York County, Pa.

T. B. Accredited—Bang's Accredited. Tel. 38 R4—Wrightsville, Pa.

DR. GEORGE T. PACK, Owner — RAYMOND F. BENHAM, Manager

REX'S DUKE SIRED PRODUCTION

Many of his Daughters in the Herd

Rex's Duke of White Farms, A. R.

A son of Bournedale Rex, A. R. and Edyth of White Farms, 12980—647—E.

	MILK	FAT	CLASS
Greystone Royal Helen	14445	795	D
Greystone Royal Annette	14544	781	CC
Greystone Royal Clara	14295	765	A
Greystone Royal Folly	13963	727	A
Greystone Royal Nancy	14634	692	DD
Greystone Royal Princess	13479	680	BB
Greystone Royal Queen	13245	669	B
Greystone Royal Iris	13497	668	D
Greystone Royal Evelyn	12462	646	D
Greystone Royal Grace	11674	637	FF
Greystone Royal Lady	11186	631	FF
Greystone Royal Mary	12052	631	G
Greystone Royal Beatrice	11823	648	FF
Greystone Royal Belle	11519	628	DD
Greystone Royal Kathryn	11780	619	GG
Greystone Royal Sally	10085	606	F
Greystone Royal Yvonne	11915	603	D

42 A. R. daughters—

4 over 700 lbs. fat 15 over 600 lbs. fat 27 over 500 lbs. fat

These good cows are being bred to **Caumsett Magnet** (Caumsett Dynamo—Caumsett Country Sunspot, 12571—655—Jr2—365C), **Caumsett Northerner** (Caumsett High Strung—Caumsett Ocean Berma, 14341—756—Jr2—365, $8,900).

Foremost Acme 5th and **Caumsett Rex** (more about these sires later). We have an occasional bull calf to offer. (In May our 22 cows on test for the full month averaged 1210 milk, 57.7 fat).

T. B. ACCREDITED . . . VACCINATED

GREYSTONE FARM, AUBURN, NEW YORK

L. S. RIFORD AND T. M. STAPLES, Owners

T. M. STAPLES, Manager

A Great Grandson of FOREMOST'S GAY LAD, A. R.

KLONDIKE MOLLIE'S PREDICTION

His Dam

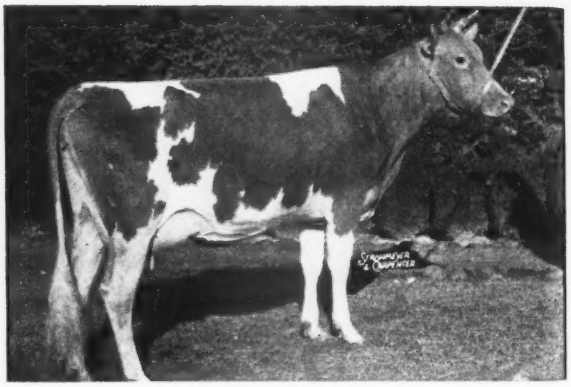

KLONDIKE MOLLIE
13478—584—G
15417—693—DD
17126—710—A
2 A. R. daughters
from the top Gay Countess line.

His Paternal Granddam

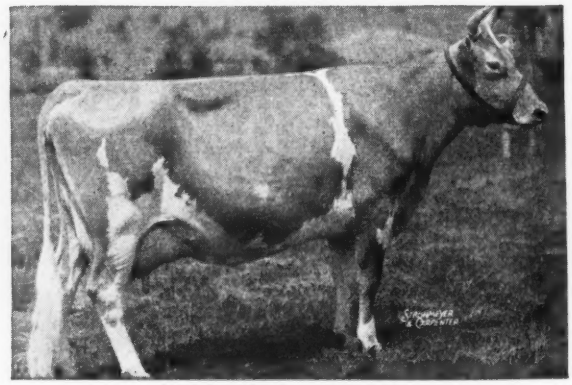

CORONATION MONITA
11834—551—BB
13959—640—A
A daughter of Green Meadow Monita, 15695—782—C

MOLLIE'S PREDICTION is a son of Foremost Prediction, A. R., 9 Excellent daughters—30 daughters over 700 lbs. fat, both records for a Guernsey bull.

Sons from top A. R. cows. Write us today.

FEDERAL ACCREDITED NO. 112365—SOUTH CAROLINA BANG'S FREE NO. 16

NICHOLAS G. ROOSEVELT
Owner

E. S. WARREN
Manager

LESLIE DONAHOE
Herdsman

★

GIPPY PLANTATION

Moncks Corner • South Carolina

7th Annual Tennessee State Sale

State Fair-grounds, Nashville

MONDAY - AUGUST 29

39 Head

3 Bulls—18 Cows—15 Bred Heifers—3 Open Heifers

We are proud of this years consignments and those who have already seen the cattle say "THEY ARE THE **BEST** YOU HAVE EVER OFFERED AT THE TENNESSEE SALE."

The following consignors have given liberally from their best

ARDEN FARMS, Clemmons, N. C.
BELMONT VIEW FARM, Franklin, N. C.
CLEAR SPRINGS FARM, Concord, N. C.
DOUGLAS MANOR FARM, Lynnville, Tenn.
HAMILTON COUNTY FARM, Chattanooga, Tenn.
HENSLEE FARMS, Kingston Springs, Tenn.
HERMITAGE VIEW FARM, Hermitage, Tenn.
KLONDIKE FARM, Elkin, N. C.
LANGVALLEY FARM, Glenarm, Md.
LANSDOWNE FARM, Louisville, Ky.
MAPLE GROVE FARM, Brentwood, Tenn.
NORTH FARM, Bristol, R. I.
PONDALE FARM, Hartsville, Tenn.
PRIMROSE FARM, Madison, Tenn.
Red Cross Farm, Winchester, Ky.
RIEGELDALE FARM, Trion, Ga.
ROBIN ROOST FARM, Lebanon, Tenn.
SHOAL FALLS FARM, Hendersonville, N. C.
SKYBROOK FARM, Hendersonville, N. C.
STATION CAMP FARM, Hendersonville, Tenn.
ED STRASSER, Nashville, Tenn.
VALKYRIE FARM, Candler, N. C.
WALKER FARMS, Stoneville, Miss.

The majority of the cows and bred heifers are due this fall or early winter.

COME TO NASHVILLE ON MONDAY, AUGUST 29. SALE STARTS AT 12:30 C. S. T. AND A TOP SELECTION OF BULLS —COWS—BRED AND OPEN HEIFERS WILL BE OFFERED FOR YOUR APPROVAL **AND AT YOUR PRICE.**

Catalogs will be gladly mailed upon request.

TENNESSEE GUERNSEY BREEDERS' ASSOCIATION

DR. SAM B. McFARLAND, President
LEBANON, TENNESSEE

ALLAN POE, Sec'y-Treas.
CHATTANOOGA, TENNESSEE

GOLDEN GUERNSEY MILK from PUREBRED GUERNSEY COWS

JO-BE farms

UNIFORM FLAVORFUL EGGS from HEALTHY CERTIFIED HENS

90 TH AND MAPLE STS · OMAHA · NEBRASKA

JOE P. MULLER, Owner
LEONARD N. MILLER, Manager

Naturally We're Pleased

Our 2 sires carry much of that same inheritance that helped to make the first McDonald Sale . . . The Top Sale, to date—48 head averaged $2,308.

Our Herd Sire
McDONALD FARMS STEADFAST JED

is a paternal brother to Nolan, that sold to Lyman B. Hamilton, Phoenix, Arizona for $5,600; Nebo that was purchased by Mainstone Farm, Wayland, Mass. for $6,000.

Jed is also a paternal brother to S. Madonna, selected by Langwater Farm, North Easton, Mass. for $2,300.

Another of Our Herd Sires
McDONALD FARMS IDEAL KADI

is a maternal brother to Ideal Martha, that sold to H. U. Anderson, Sutherland, Va. for $1,750. Kadi is by McDonald Farms Ideal, that is a maternal brother to Myhaven King—sire of King's Keepsake—top cow of the year to date—selling for $14,500 to Fairlawn Farms Co., Port Chester, N. Y.

Get in on the ground floor with us. JED and KADI sons will be for sale. They carry this sales topping blood, and are out of our best A. R. cows.

Send for prices and pedigrees on bull calves.

To Further Strengthen The DOUGLASTON PRINCE ROYAL Inheritance In Our Herd

We Selected . . . *Forges Adelaide*

13392—667—Jr3C

Sire: Flying Horse Promise, A. R. 26 A. R. daughters; 7 over 700 lbs. fat, 12 over 600 lbs. fat. He is a maternal brother to Flying Horse Colonel Levity ($10,000).

Through Primrose we again bring in the Prince Royal blood to our herd.

ADELAIDE is out of Forges Gladys, 10100—537—Jr3, a daughter of Foremost Nira, 17025—812—AA (2 A. R. daughters).

Promise's Dam
ALFALFA FARM PRIMROSE ——▶
17564—1083—Sr4—365C
National Record
One Class Leader daughter, 4 sons in service. Dam of Flying Horse Promise (above).

ALFALFA FARM • Topsfield, Massachusetts

VACCINATED — ACCREDITED

JOHN E. CAIN CO., Owner — Address Correspondence to: DONALD E. FADDEN, Manager

---

We Brought Him a Little Further South . . .

GAYOSO CORONATION LEVITY

Born: MAY 28, 1945

Sire: **Coronation Melba's Majestic, A. R.,** $8,500. A son of Coronation Levity Prince, A. R. (2 Excellent daughters) and Coronation Melba, 13001—804—GG, she out of Green Meadow Melba, 15342—963—Sr2—365C, National Record.

Himself

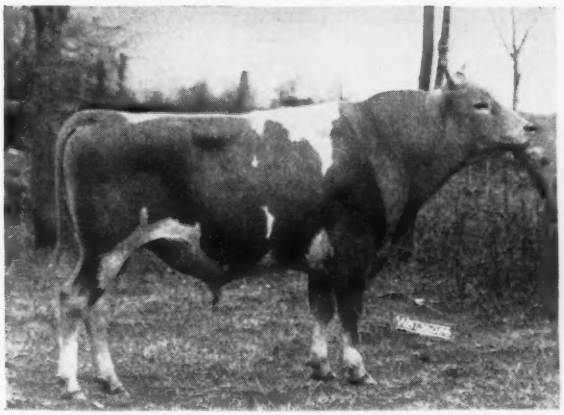

Sire of Gayoso Levity sold for $3,200, Curtiss Candy, 1947. The CORONATION LEVITY daughters are a uniform group and sold uniformly well in the **GAYOSO DISPERSAL.**

His Dam

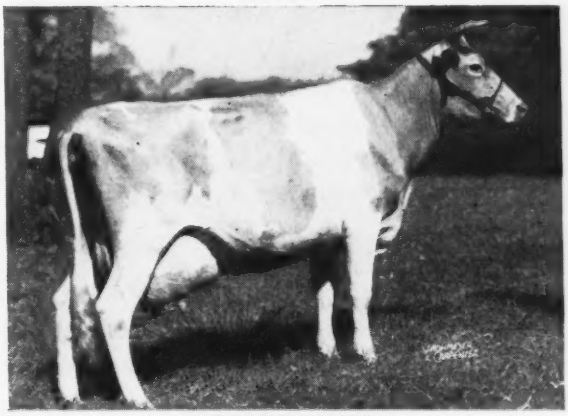

FRA-MAR LEVITY
13550—692—CC, 16702—788—A, 13260—640—6yrs—305 (2x)
Dam of Coronation Levity Martha, 13501—679—Sr3—365, VG '48

We are genuinely pleased to get this LEVITY-MELBA sire.
GAYOSO CORONATION LEVITY will be bred to the daughters of **Quail Roost Beau King** (Quail Roost Maxim King, A. R.—Beau's Rose of Invercroft, 14389—648—AA, 3 A. R. daughters) and **Quail Roost Celeste's Primax** (Quail Roost Maxim Primate, A. R.—Quail Roost Queen Celeste, 14501—677—AA, E '48). **His sons will be for sale this fall.**

Walker's Cloverland Dairy • *Alexandria, Louisiana*

M. W. WALKER, Owner — R. L. ALSOBROOK, Manager

McNAUGHTON FARMS

Everybody Is Enthusiastic...

...About Our MILKING Corsicans

Langwater Corsican, A. R.

Traces to **JEAN DU LUTH CORONET** Top and Bottom

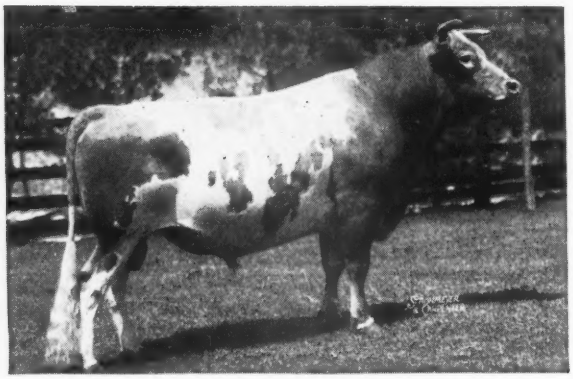

LANGWATER CORSICAN

20 A. R. daughters, 9 P. R. sons. His first 5 daughters to freshen at our farm—all under 26 months of age have averaged 13291—580. We have 4 others on A. R. test as Jr2-year-olds, and none of them have ever milked less than 1000 lbs. milk, 50 lbs. fat for a full month.

ON THE TOP SIDE

Corsican is by Langwater Moonlight, A. R., out of Moonlight's Coronet of Jean Du Luth, 13997—706—A (3 A. R. daughters—2 A. R. sons). She is out of Jean Du Luth Coronet, 20004—952—AA (2 A. R. sons, 5 A. R. daughters). Corsican is a paternal brother to:

LANGWATER PHILOSOPHER, A. R.
LANGWATER REVELLER, A. R.
LANGWATER MIDNIGHT, A. R.
LANGWATER SATELLITE, A. R.
LANGWATER GABRIEL, A. R.

ON THE BOTTOM SIDE

Dam: **Langwater Coral**
14239—644—D, 18019—853—A

2nd Dam: **Langwater Cora**
15653—710—D,
1 A. R. son, 2 A. R. daughters

3rd Dam: **Langwater Coronet**
12811—679—D, 4 A. R. daughters

4th Dam: **Moonlight's Coronet of Jean Du Luth**
13997—706—A, 2 A. R. sons, 3 A. R. daughters

5th Dam: **Jean Du Luth Coronet**
20004—952—AA, 2 A. R. sons,
5 A. R. daughters

CORSICAN carries crosses top and bottom to the great Coronet family. Why not add this proved—valuable blood to your herd. The top cow sold at public auction—$20,000 in 1947 comes from this Coronet family.

CORSICAN SONS ARE SELLING

CORSICAN sons out of good producing A. R. cows are for sale.
Follow the example of others who have purchased CORSICAN sons—and insure yourself PRODUCTION

PRODUCTION PAYS THE BILLS

Write us today for prices and complete pedigree information.

T. B. ACCREDITED No. 540366 . . . N. C. BANG'S FREE No. 409

EST. M. D. McNAUGHTON, Owner — C. D. BRIGHT, Manager

Hendersonville, North Carolina

Class Leaders PLUS Great Females

Behind

WESTERN GLOW MASTER

4 records of his 3 nearest dams average 13564—712

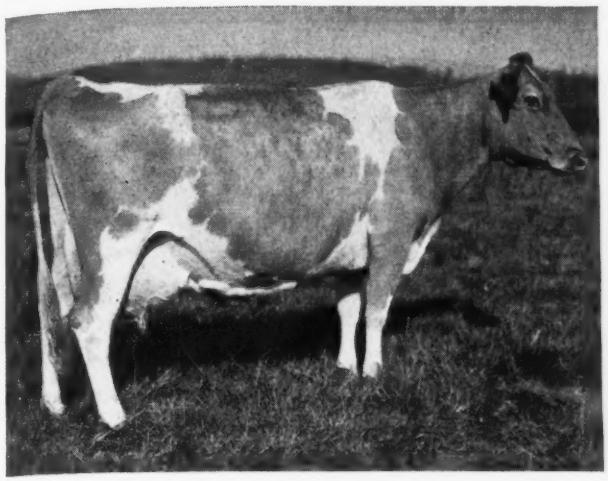

His Dam

◀**WESTERN GLOW BUTTERFAT MARYANN**
13825—763—6yrs—305C—2x
Sold for $14,600

Top of the 1946 Curtiss Candy Sale

Dam of: WESTERN GLOW PANSY'S MARYANN
10792—606—Sr3—HIR
WESTERN GLOW MARION
11161—500—Sr2—305C

2nd Dam: PANSY'S MARYANN
14781—768—A
5 A. R. daughters

MASTER is a paternal brother to **Western Glow Mistress,** 12961—652—Sr3—305—2x, former Class Leader.

IN ADDITION

PREDICTION—FAITHFUL—BUTTERFAT—TRAVELER

MASTER daughters are starting on test and milking up to their inheritance.

Sons are for sale out of high producing dams.

BUTTERTON GUERNSEY FARM

Farm located 6 miles northwest of Davis, Calif., on Highway 99-W or 4 miles south of Woodland on 99-W

W. B. DOTY **P. O. Box 268, WOODLAND, CALIFORNIA**

ANNABELLE and FLUTE are BACK OF TOCSIN

TWO BROOKS TOCSIN

Sire: **Two Brooks Carillon,** a son of Clara's Heartsease Butterfat, A. R., he combines the blood of Imp. Hilltop Butterfat's Clara and Edgemoor Beauty's Annabelle.

His Paternal Granddam

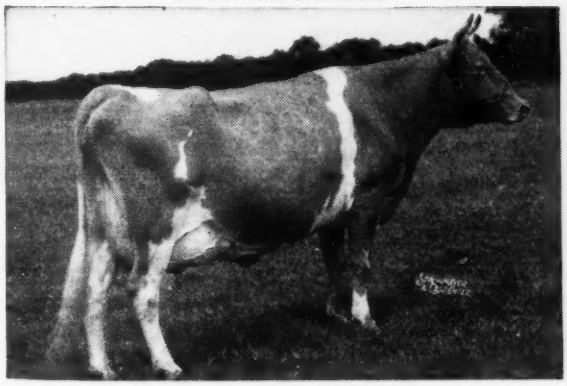

HILLTOP BUTTERFAT BELLA
13601—727—E
2nd Dam: Hilltop Belle of Fashion, 10410—616—E. 2 A. R. sons—5 A. R. daughters, 1 over 800, 1 over 700, 2 over 600, all over 500.
3rd Dam: Edgemoor Beauty's Annabelle, 10959—620—F. 1 A. R. son—3 A. R. daughters.

His Maternal Great Granddam

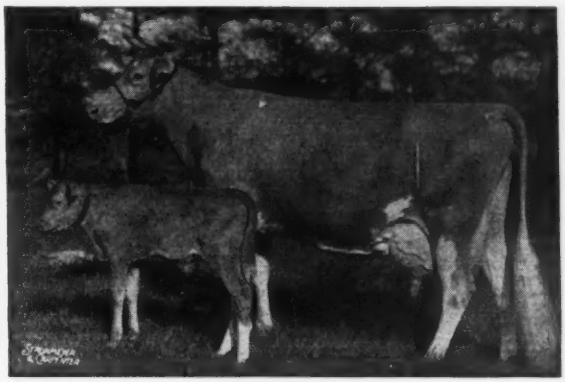

ALFALFA FARM FLUTE
13250—775—GG
16206—962—Jr3—365C
Class Leader 2nd place
12499—756—Jr4—305C—2x
Class Leader 4th place
15961—970—AA

Dam: **Two Brooks Royal Dulcimer,** 8242—461—Sr3—305C—2x. A daughter of Flying Horse Farm Royal, A. R. (son of Flute above) and out of Hilltop Butterfat Doris, a former Class Leader.

TOCSIN—sons out of high producing 305—2x dams.

T. B. ACCREDITED 539067 . . . BANG'S ACCREDITED 1466

DELWAKE FARM • **Freehold, New Jersey**

NICHOLAS DELMORE, Owner — CHARLES AXTMAN, Manager

Address all correspondence to CHARLES AXTMAN, FREEHOLD, NEW JERSEY

IDEAL GUERNSEY FARMS

"The World's Largest Herd of Pure Bred Guernseys"

"It's All In The Records"

	MILK	FAT	AGE
IDEAL'S JEWEL'S LOETTA	19646	1050	5yrs—365
	17429	862	7yrs—305C (3x) Class Leader
CLARA BELL OF LONE PINE	18241	1019	A
IDEAL'S EMPEROR'S SUSIE	21500	1014	7yrs—365C Class Leader
IDEAL'S PETER'S MIRIAM	19234	1009	5yrs—365C (pending)
WELCOME LANE'S MARY	19043	1004	5yrs—365C
GREEN CREST TILDA	17373	988	7yrs—365C
IDEAL'S PETER'S MAY JEWEL	18433	963	Jr4—365 Class Leader
ULTRA ELENEO OF HILL GIRT	16801	947	A
IDEAL'S L. D.'S LASSIE	17487	943	6yrs
Ideal's Dictator's Eleneo	17043	941	Sr4—365
MARADEA PREEMINENT FANNIE	19913	933	6yrs
IDEAL'S L. D.'S SUSIE	19055	913	Sr3—365
FRANCHESTER SAINT CHARM	21288	912	Sr4—365C

IDEAL GUERNSEYS PRODUCE

18 records over 900

55 records over 800

135 records over 700

We will sell . . .

Choice bull calves by A. R. sires out of high record A. R. dams.

Bred and Open Heifers—Cows.

Send for our sales list.

JACOB TANIS & SONS, Proprietors
JOHN TANIS, D. V. M.
WILLIAM AULD, Herdsman

IDEAL GUERNSEY FARMS

Augusta - Sussex County - New Jersey

WHEN IN *Western* OREGON

Visit the Swiger-the Dutchman-and the Two White Men....

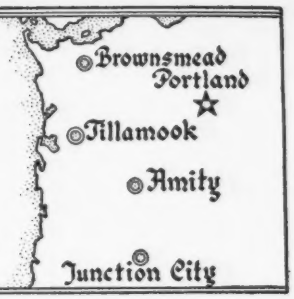

Cla-Ore Farm
Fred Rudat, Jr.
Brownsmead, Oregon

Fair View Farm
Ray Hobson
Amity, Oregon

Prairie Bloom Guernsey Farm
G. W. Bond & Son
Junction City, Oregon

Wilsona Farms
Hans Leuthold
Tillamook, Oregon

A Real Pal

OAK PARK'S PAL is only a name to many Journal readers, but we believe it will become well-known before long. 16 of his daughters (just as they come) make a great bunch to look at. The fact is, you stop for the second look. They are all on test and 6 have finished.

PAL has been proved sufficiently; he is now on lease to the Oregon Dairyman Breeders' Association to be used artificially and they plan to breed at least 1,000 cows to his services.

We want you to know PAL, so this is what his ancestry looks like:

DICK OF PENN VILLA
6 P. R. Sons, 38 A. R. Daughters
1 over 800, 1 over 700 lbs.

- FOREMOST'S DICTATOR
  5 P. R. Sons, 25 A. R. Daughters
  2 over 800, 3 over 700 lbs.
  - LANGWATER FOREMOST
    60 P. R. Sons, 68 A. R. Daughters
    8 over 700, 25 over 600 lbs.
  - MIXTER FARM FAIRMAID
    12724—667—F
    2 P. R. Sons, 1 A. R. Daughter
- MAYPRINCE'S EDELLE
  1 P. R. Son, 2 A. R. Daughters
  - PRINCESS' MAY ROYAL
    6 P. R. Sons, 39 A. R. Daughters
    3 over 700, 17 over 600 lbs.
  - ELNORA VESTA'S QUEEN
    11683—615—G
    2 A. R. Daughters

VALOR'S JOSEPHINE OF OAK PARK
10292—427—GGG—610
9649—420—8yrs—365C—730

- VAL DASHER'S ROYAL
  3 P. R. Sons, 38 A. R. Daughters
  One daughter in our herd milking over 80 lbs. milk per day now.
  - VALOR'S DASHER
    2 P. R. Sons, 12 A. R. Daughters
    3 over 700, 8 over 600 lbs.
  - FAYROYAL'S FANCY
    14512—686—A
    1 P. R. Son, 2 A. R. Daughters
- ALBERTINE OF OAK PARK
  8220—448—AAA—609
  3 A. R. Daughters
  - DICK OF PENN VILLA
    6 P. R. Sons, 38 A. R. Daughters
    4 over 600 lbs.
  - LASSIE'S ROSE OF OAK PARK
    1 A. R. Daughter

We Offer

2 sons of Pal, both out of 600 lb. Repeater Don daughters.

PAL follows Repeater Don of Oak Park, that has 13 A. R. daughters in our herd, and we think a lot of them. Don was by Foremost Repeater, A. R., a son of Foremost Nobly Born, 19 P. R. sons, 29 A. R. daughters, 4 over 700 and 19 over 600 lbs. fat.

FAIR VIEW FARM

G. A. McCULLOCH & R. J. HOBSON — **AMITY, OREGON**

SNOW SUMMIT RANCH

HERBERT A. SNOW ★ PARK CITY, UTAH ★

Real Close-up to the **CORONET FAMILY PLUS**
GREEN MEADOW CORONATION PRINCE

Lad's Neon of Middale

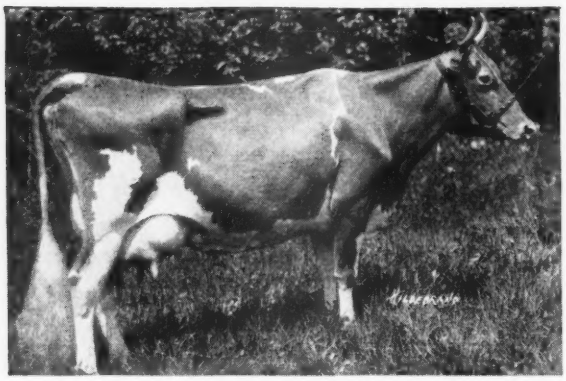

Sire: **CORONATION WESTERN LAD, A. R.**

Sire: **Green Meadow Coronation Prince, A. R.**
Dam: **Aiyukpa L. Coronet**
12155—641—G
2nd Dam: **Golden Coronet of Jean Du Luth**
12253—729—FF
15485—968—AA
Former Class Leader
8 A. R. daughters
← 3rd Dam: **Jean Du Luth Coronet**
20004—952—AA
Former National Record

Dam: **FIRCREST NANCY**
8043—453—AAA
8368—443—AAA
2 A. R. daughters
2nd Dam: **Fircrest La France's Hope**
12805—787—D

This blood is in demand — a paternal sister to LAD'S NEON sold for $7,500, another for $3,300.

This blood is available at the farm. Write us today.

SNOW SUMMIT RANCH - Park City, Utah

HERBERT A. SNOW, Owner — P. O. BOX 1469, SALT LAKE CITY, UTAH — IVAN KINSEY, Farm Manager

RAMACO FARM

RAHR MALTING CO.

REGISTERED GUERNSEYS

Our Sire Line-up Includes:

McDonald Farms Kelkirk

Sire: **McDonald Farms Prediction, A. R.**
Gr. Ch., Md. and E. S. E., 1947.
Dam: **McDonald Farms Fleta**
12148—662—D

McDonald Farms S. Masterful

Sire: **McDonald Farms Steadfast,** a son of Riegeldale Melba's Emory, A. R. and Douglaston Coronation Queen, 13860—803—D.
Dam: **McDonald Farms Pre Josephine**
13170—691—Jr2—365
VG '47

Occasionally
We have young stock for sale.
Inquire today.

HENRY LENZ, Manager

MANITOWOC, WISCONSIN

Office—Box 287 — Farm—Route 5
Phone—5515 — Phone—68F13

Phillips Sales & Pedigree Service

GUERNSEY SPECIALISTS

●

Pedigrees of all kinds, for all purposes, at all times.

We have a complete Sales Service and can help you buy or sell at private treaty. Let us know your wants.

We offer our services for Dispersal, Reduction or Consignment Sales and can take care of all the details connected with your sale for you. If you are thinking of a sale, let us discuss it with you.

●

E. C. PHILLIPS

Phone 8713, Box 494, Waukesha, Wis.

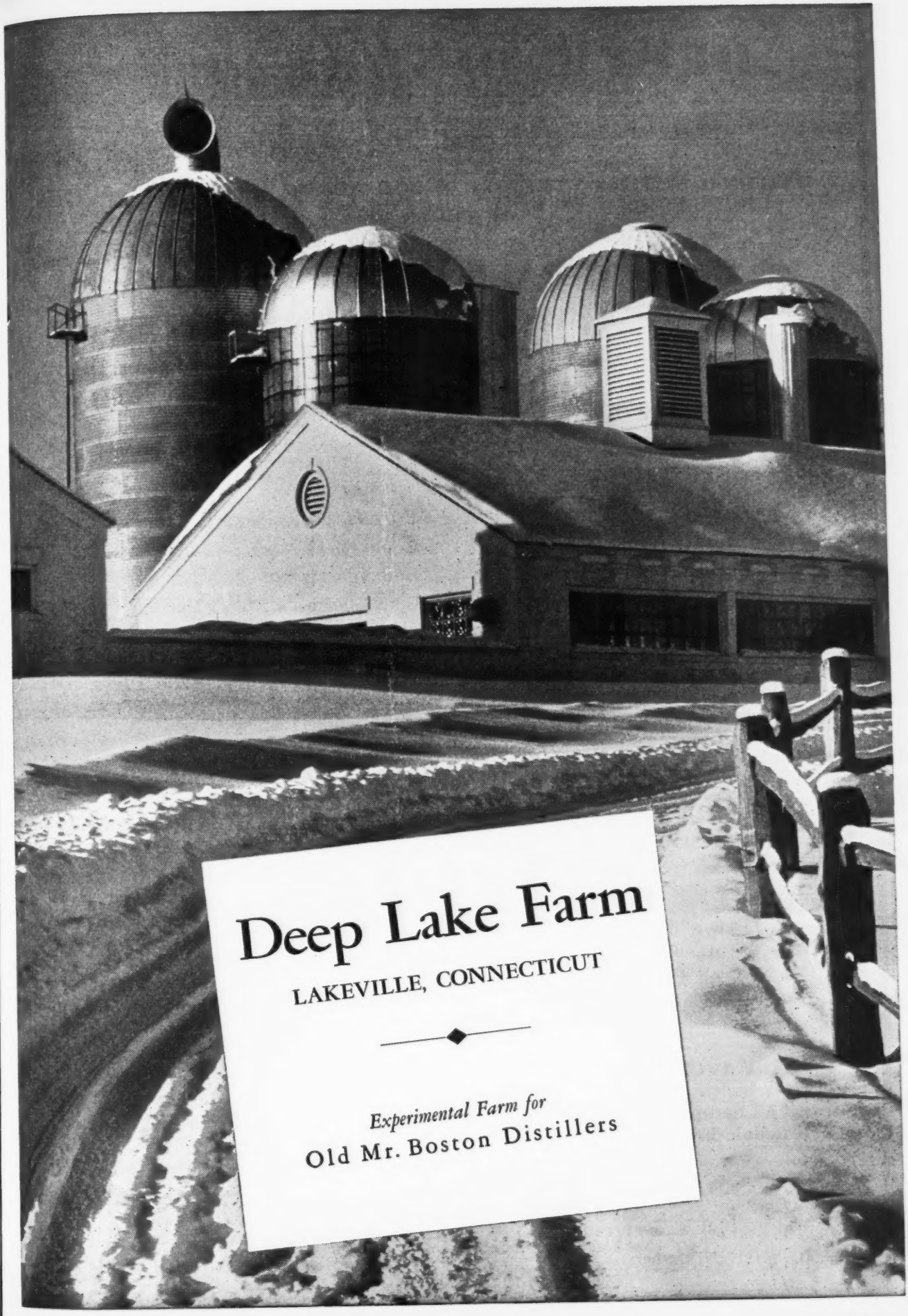
Deep Lake Farm
LAKEVILLE, CONNECTICUT
Experimental Farm for
Old Mr. Boston Distillers

DEPTH OF BREEDING

The LA NOCE family is at OLLASSES

A MATERNAL SISTER TO THE SIRE OF BOURNEDALE MARTHA AND **ALBERTA OF THORN HILL**

→ BOURNEDALE QUEEN LA NOCE ←

10450—567—GG
14849—807—BB

A Regular Breeder—A Proved Brood Cow
HER PROGENY

BOURNEDALE LA BELLE

BOURNEDALE GOLD PRINCE LA NOCE	BOURNEDALE LA NOCE'S MAXIM
BOURNEDALE GENERAL LA NOCE	BOURNEDALE ACE'S LA NOCE
BOURNEDALE LADY LA NOCE	BOURNEDALE PRINCE LA NOCE JOY
BOURNEDALE MAXIM LA NOCE	BOURNEDALE LA NOCE'S PRINCE

She is due this month to BOURNEDALE CORONET'S LINCOLN—a son of BOURNEDALE PRINCESS CORONET, 18859—1019—Jr4C—2nd Place.

QUEEN LA NOCE is the dam of two high record A. R. daughters.

Bournedale Lady La Noce	13385—757—Jr3C
Bournedale La Belle	12599—737—Sr2C

Her granddaughter—**BOURNEDALE BELL-ACE**—out of **LA BELLE** by **MEMOIR'S ACE**—and her great granddaughter **OLLASSES BELLE-ACE LA NOCE** out of **BELL-ACE** by **ACE'S LA NOCE**—(**QUEEN LA NOCE'S** son)—are also in our herd.

QUEEN LA NOCE is sired by Bournedale Allen Jay's King, 24 A. R. daughters, 1 over 1000, 4 over 800, 15 over 600 lbs. fat; and is out of Maxim's La Noce, 12229—600—Jr2C (4 A. R. daughters—all over 679 lbs. fat, 3 over 700 lbs. fat, 1 over 800 lbs. fat.).

Many leading farms such as Quail Roost, Cesor, Lynbeth, Hunterdale, Curtiss Candy, Bayville, Afton, Midview and others are tied in with the **LA NOCE** family.

WATCH THESE GREAT BOURNEDALE COWS AT OLLASSES

The last 5 Champions at Waterloo Dairy Cattle Congress were by or out of daughters of Bournedale-bred Bulls.

OLLASSES FARM • Novelty, Ohio

T. B. ACCREDITED 545516 — OHIO BANG'S ACCREDITED 10594

FRANCIS GINN, Owner — LAWRENCE BRININGER, Manager

"Where The Grass Grows Green And The Cows Grow Great"

Brood Cows All In One Family

Fairlawn Maxim's Debbie, 9102—544—Jr2C, 15640—915—6yrs—365, E '47—'48.
Dam of 3 A. R. daughters.
Another daughter on test at Pleasant View Farm.
Bred to Shoal Falls Golden Maxim.

Fairlawn Maxim's Helois, 11186—701—Sr2—365, 13464—817—5yrsC (pending) D '47—'48.
Dam of:
Shoal Falls Lucky Maxim, herd sire at Valkyrie. His calves are the best things on the farm.
Shoal Falls Donna Helene, at Shoal Falls.
Due August 7, 1949 to Shoal Falls Golden Maxim.

Fairlawn Maxim's Galia, 11690—562—Jr2—365, 14770—741—Jr3—365, 14832—731—5yrsC, GP '47—VG '48.
Dam of:
Shoal Falls Golden Galia, 11268—503—Sr2—365 in 285 days.
Shoal Falls Golden Majesty, sold to Dennis Manis, Griffin, Ga., to head the herd he and Hugh Hill, Jr., are starting at Rose Creek, Plantation.
Due November 28, 1949, to Shoal Falls Golden Maxim.

Fairlawn Maxim's Gretchen, 10785—566—Sr3—305C, 14688—723—5yrs—365, D '47—'48.
Dam of:
Shoal Falls Donna Grace, by Bryn Du Maxim Dosdworth, one of the best two-year-old prospects we have had freshen.
Shoal Falls Golden King, sold to E. J. Harbison, Mocksville, N. C.
Bred again to Bryn Du Maxim Dodsworth.

Fairlawn Maxim's Happy Girl, 12700—723—Sr2C, 12731—721—Jr4C, 11170—577—5yrs—365 in 193 days, VG '47—'48. She is really going this time.
Dam of:
Shoal Falls L. Flirt, 9903—512—Jr2—365 in 311 days.
Shoal Falls L. Fashioner, sold to W. Ross Smith, Trussville, Ala.
Shoal Falls Don Leader, born December 12, 1948, READY FOR SHIPMENT.
Write for pedigree and price on this calf.
Bred to Shoal Falls Golden Maxim.

Fairlawn Maxim's Eyre, 10169—571—Sr2—365, 13900—716—6yrs, D '47—VG '48.
Dam of:
Shoal Falls Golden Ella, by Shoal Falls Golden Maxim.
Due January 1, 1950, to Shoal Falls Compliment's Traveler, our son of Wandamere Hypatia, VG '47—E '48.

Fairlawn Maxim's Gwenn, 11997—655—5yrs, D '48.
Full sister to Debbie
Due July 29, 1949 to Shoal Falls Golden Maxim.
Gwenn has grown into quite a big cow and will increase her record this year, we think.

Fairlawn Maxim's Favor, 9873—512—5yrs—305C.
Dam of:
Fairlawn Hearty, 13728—587—Sr3C
Arlo Maxim's Steadfast, junior sire at Arlo Farm.
Bred to: Shoal Falls Golden Maxim.

Fairlawn F. P. Irome, 15298—715—Jr2—365, 16279—780—Sr3C (pending), D '47—VG '48.
Dam of:
Shoal Falls Don Peerless, for sale and ready for service.
Twin calves born June 27, 1949, to make calving requirements on Sr3 record.
Will be bred to Shoal Falls Golden Maxim.

Shoal Falls Golden Maxim is sired by Bournedale Golden Steadfast, A. R., and is out of Fairlawn Maxim's Fantasy, 670—Jr4, one of the best daughters of Quail Roost Rose Maxim, A. R. His calves suit us. He is being bred to these and other cows equally as good. Write us about a son of Golden Maxim.

10 miles from Hendersonville, out Kanuga Road

DAVID KEMP, President — T. B. ACCREDITED . . . BANG'S FREE — IVAN W. BYERS, Manager

Always TOPS

They Are Always Tops When Charmel Consigns Them

Our Consignment to the **WEST VIRGINIA STATE SALE**
JACKSON'S MILL, WEST VIRGINIA—AUGUST 31, 1949

In The Sale

CHARMEL'S KING VICTOR
Born: January 13, 1949
A grandson of Myhaven King, A. R.
To date, McDonald Farms have sold over $250,000 worth of sons and daughters of Myhaven King including McDonald Farms King's Keepsake, $14,500, top cow at public auction to date this year; McDonald Farms King's Kella, $13,000; McDonald Farms Dairymaid, $8,000, etc.

His Dam

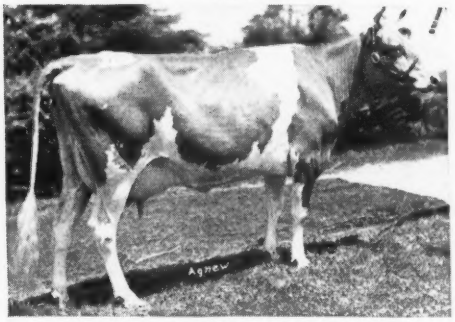

LIMESTONE SPRING VICTORIA BOND
On test, 6954—347—Jr3—365 in 195 days
She has been in the show ring several times and won First Prize and the judge had this to say, "This is the ideal udder, the kind we are all striving for." Her first calf, a heifer, will be tested here.

In The Sale

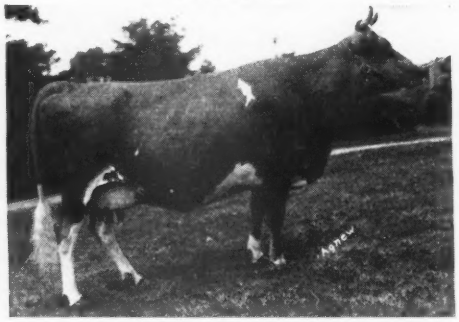

VALLEY DALE CALLIE
Born: December 10, 1944
Undefeated as a two-year-old, 1st prize 2-year-old at Geauga Lake, Ashtabula & Trumbull County Fairs, 1947, Sr. & Gr. Ch. at Geauga Lake & Trumbull County Fairs. Previous calves: October 3, 1947, Female and July 21, 1948, Female. On test, 8800—382—Sr3—305—3x in 278 days. Part of this record on 2x milking.

In The Sale

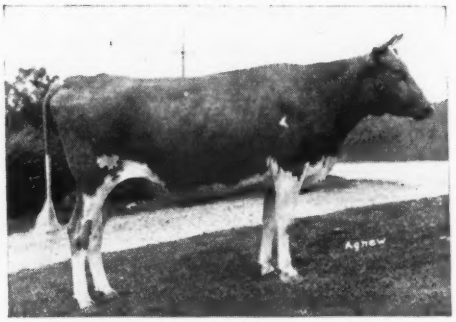

CHARMEL'S TRIUMPH'S PRINCESS
Born: April 7, 1947
A granddaughter of Langwater Freeman, 18 A. R. daughters. Undefeated first prize heifer wherever shown. A truly great animal and she will be fresh before the sale.

Not one dissatisfied customer. They must be good or Charmel does not consign or sell them.

If interested in production and prize-winning animals the above three consignments will be real competition in any show ring.

For catalog and information write

J. B. MAXWELL, Secretary, WEST VIRGINIA CATTLE CLUB, R. F. D. 1, Clarksburg, West Virginia

REGISTERED GUERNSEYS

Charmel Farm

ALWAYS TOPS!

CHARLES L. MELENYZER *Owner* CECIL E. COOPER *Manager*

Belle Vernon, Pennsylvania

Our Herd Is Rich In The Blood Of

Prediction
Valor
Faithful

The inheritance that is tops

The Top Cow $14,500
The Top Heifer $12,000
The Top Sale—48 head average $2,308

ALL carried the same blood lines and inheritance as our sire

McDonald Farms Fascinator, A. R.

A son of Foremost Prediction, A. R. out of a Very Good (at 14 years of age) daughter of Foremost Masterpiece, A. R., a son of Langwater Valor, A. R. and Mixter Faithful, A. R.

STOCK COMBINING THIS INHERITANCE IS NOW FOR SALE.

VIRGINIA CONFERENCE ORPHANAGE

VICOR'S FARM

3900 West Broad Street—Richmond, Va.

J. G. SIRLES, Manager Telephone 5-3075

The LEVITY HERD of the WEST

St. James Champion's Chieftain, A. R.

Sire: **St. James Champion's Champion, A. R.**, he by Shuttlewick Champion, A. R., a son of Shuttlewick Levity, A. R. and out of St. James May Queen, 14526—851—A, 2 A. R. sons, 3 A. R. daughters.

Dam: **St. James Philosopher's Hebe**
12876—633—C
Sold 1946 for $1,300.
1 A. R. son, 1 A. R. daughter

The CHIEFTAINS get BETTER AND BETTER

Fresno Chieftain's Twilight
13416—732—Jr3—365
$1,550, Western Guernsey Classic, 1947.

Fresno Champion Beauty
10590—602—Jr2—365C
$1,750, Western Guernsey Classic, 1948.

Fresno Chieftain's Pride
10587—537—Jr3—HIR
$1,500, Western Guernsey Classic, 1946.

Fresno Chieftain's Mildred
9607—480—Jr3—305C—2x
$1,750, Western Guernsey Classic, 1949.

27 years of line-breeding to **LEVITY**

CHAMPION'S CHIEFTAIN sons out of good A. R. cows.

Fresno Guernsey Rancho

R. 5, Box 211, Fresno, California

JOHN SUGLIAN

A Double **ROYAL VALOR**
A **COMET** out of a **ROYAL VALOR**

Foremost Ira

First 2 daughters to finish test:
Ira's Tulip, 11907—512—Jr2—365C
Ira's Ivanho, 13391—543—Sr2—365C

Sire: **Foremost Comet, A. R.**, a son of Foremost Royal Valor, A. R. and Valor's Charity, 17892—913—A.

His Dam's Paternal Sister

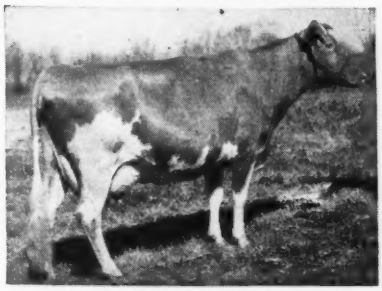

FOREMOST QUAINT LADY
16418—740—6yrs—365C, 17049—733—7yrs—365
E '47—'48

Dam: **Foremost Rigolette**
13504—663—GG
A daughter of Foremost Royal Valor, A. R.

IRA has a number of daughters in the herd in milk.

For May on HIR test we had 3 cows produce over 70 lbs. fat.

On our IRA daughters we are using **Caumsett Candidate**, a son of Caumsett High Strung and Caumsett Ida.

THIS IS A PRODUCTION COMBINATION

Inquire about a bull carrying this cross.

CLOVER HILL FARM

FLOYD SOUTHARD & SONS **Ira, New York**

Newport County Guernsey Association

cordially invites you to the

THIRD PARISH SHOW

August 20, 1949

at 11:00 A. M.

to be held at

HAMMERSMITH FARM

Newport, R. I.

adjoining Fort Adams on Ocean Drive

K. C. SLY, Judge, Manager, McDONALD FARMS

NOOK-DALE GUERNSEY FARM DISPERSAL

60 Cows - 24 Bred Heifers - 24 Open Heifers - 12 Bulls

Tuesday, September 20, 1949, at the Farm

1 of our 7 Cow Families

THE FLORENCE FAMILY

The Old Gal

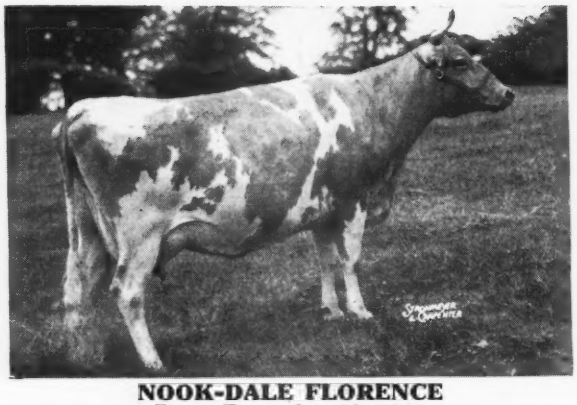

NOOK-DALE FLORENCE
Born: December 28, 1941
7351—372—Sr2—HIR—2x
She is by a son of Hilltop Butterfat Monarch and out of Pine Creek Farm Apechee, 14892—725—AA.
She is dam of 3 daughters and 1 son in our herd.

A Daughter

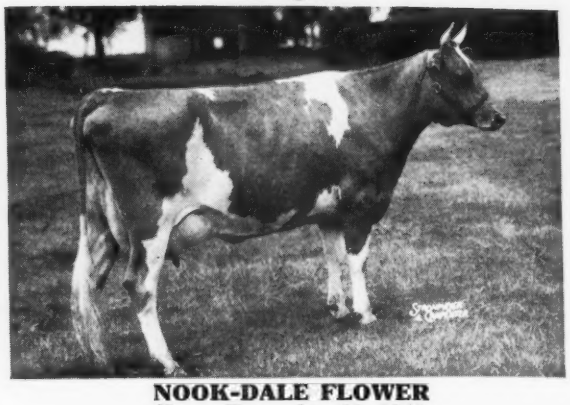

NOOK-DALE FLOWER
Born: December 26, 1945
5437—236—3yrs—134 days D. H. I. A.
A daughter of Langwater Tyrant, son of Langwater Countryman, A. R. **We have several good Tyrant daughters in our herd.** Flower is out of Florence and was 1st prize 3-year-old in our Parish Show.

Another Florence Daughter

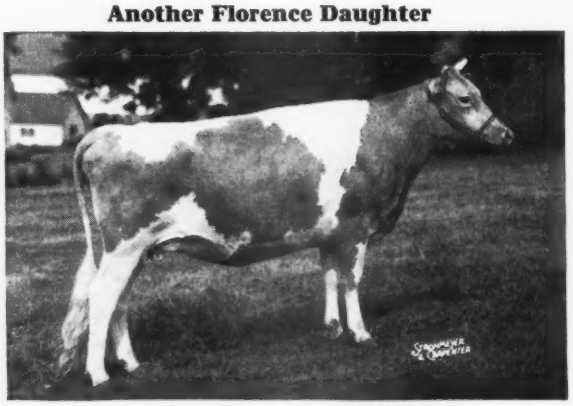

NOOK-DALE T. FLORETTE
Born: November 16, 1946
Due: August 10, 1949
A daughter of Caroler's Traveler, son of Langwater Caroler. Florette and Flower make up the 1st prize produce in our Parish Show. She is bred just right for the Iowa State Fair.

A Florence Son

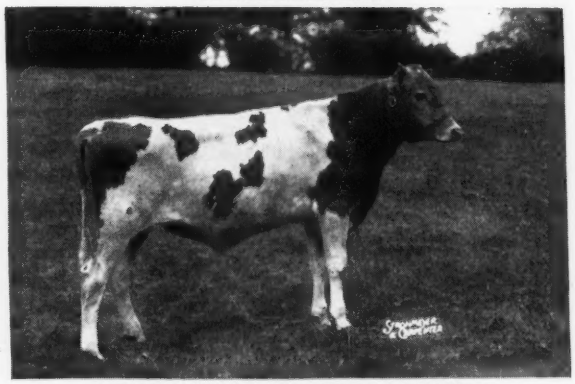

NOOK-DALE GOLDEN VIKING
Born: October 22, 1948
A son of Bryn Du Golden Standard, son of Quail Roost Golden King.

For Catalogs write R. H. Petersen, Clive, Iowa
SHERMAN & PETERSEN, Owners
130 Head of Cattle in Herd
CLIVE, IOWA

Mapleton Farm

"Down on the Eastern Shore"

Nassawadox, Virginia

This Pair Follow CLEAR SPRINGS LUCKY KING in our breeding program

◀**MAPLETON LUCKY ACTOR**

Sire: Fairlawn Peerless Actor, A. R.

3 Excellent daughters, all 2-year-olds, more Excellent 2-year-old daughters than any Guernsey sire.

His Dam

FAIRLAWN CASSIE ——▶

10989—609—EE

11330—572—9yrs—305—2x

A daughter of Quail Roost Lucky Strike, A. R.

We Are Using A Son of LUCKY ACTOR MAPLETON ACTOR'S NOBLE

His Dam

◀**MAXIM'S NANCY OF BURKEVILLE**

12175—616—C

A daughter of Hazel's Maxim, A. R. Freshened not long ago on her 17th birthday with a heifer calf.

Sons of these 2 young sires are for sale.

T. L. WHITEHEAD, Owner

ACCREDITED 339997

Never a reactor in 25 years

WILL NOTTINGHAM, Herdsman

BANG'S FREE NO. 972

We are consigning to **TENNESSEE STATE SALE**

A Bred Heifer

Dropped: April 20, 1947. Bred: December 24, 1948 to Northern F. Hermes

Here are six daughters of Riegeldale Emory's Conrad.
This gives one an idea how they look after freshening.

NORTHERN CONRAD'S BETTY

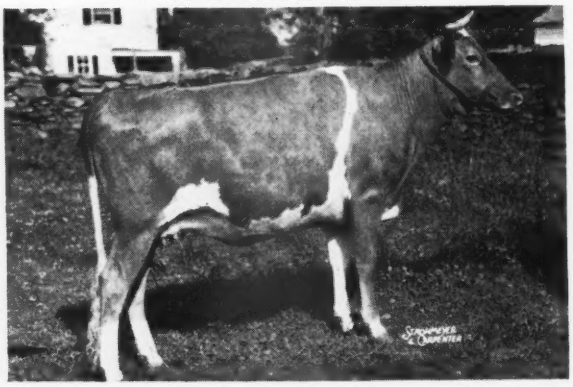

HORSE SHOE CONRAD'S LILLIAN
Lillian is dam of service sire

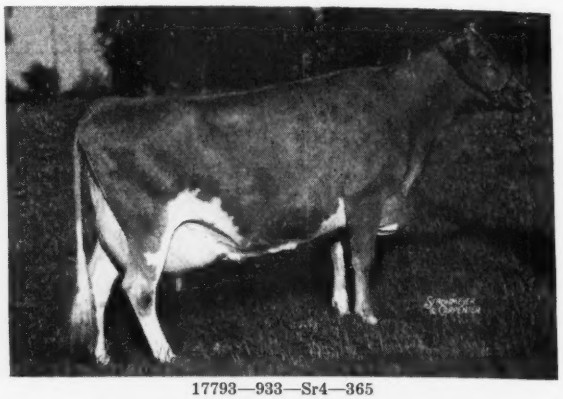

17793—933—Sr4—365

HORSE SHOE CONRAD'S SWEETFERN

13687—655—Jr2—365C

HORSE SHOE CONRAD'S KITTY

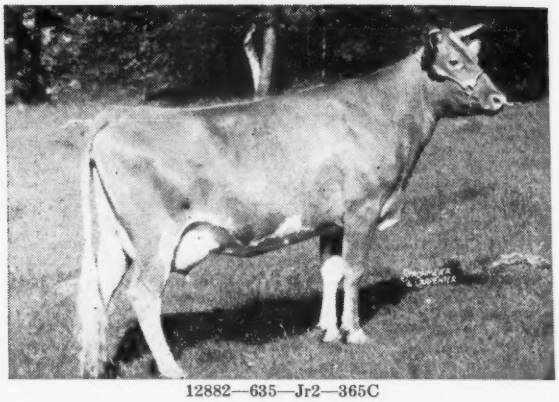

12882—635—Jr2—365C

HORSE SHOE CONRAD'S AFFINITY

13185—634—Jr2—365C

HORSE SHOE CONRAD'S ALBERTA

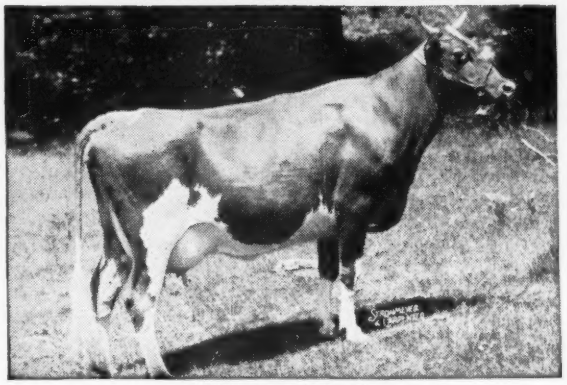

13050—659—Sr2—365

Conrad sires daughters with real udders. We believe Conrad's Betty will be one of his good ones.

NORTH FARM - Bristol, Rhode Island

ACCREDITED 519217 . . . CERTIFICATE NO. 49

WILLIAM S. CHERRY, Jr., Owner — ALFRED C. BROWNING, Manager

We are consigning to the **TENNESSEE STATE SALE**

August 29, 1949 at Nashville, Tennessee

An Outstanding Young Bull

Born: JANUARY 4, 1949

Sired by Horse Shoe Conrad's Assault and out of Horse Shoe F. Valintine, on retest going at a 20,000 lb. rate.

NORTHERN VALIANT

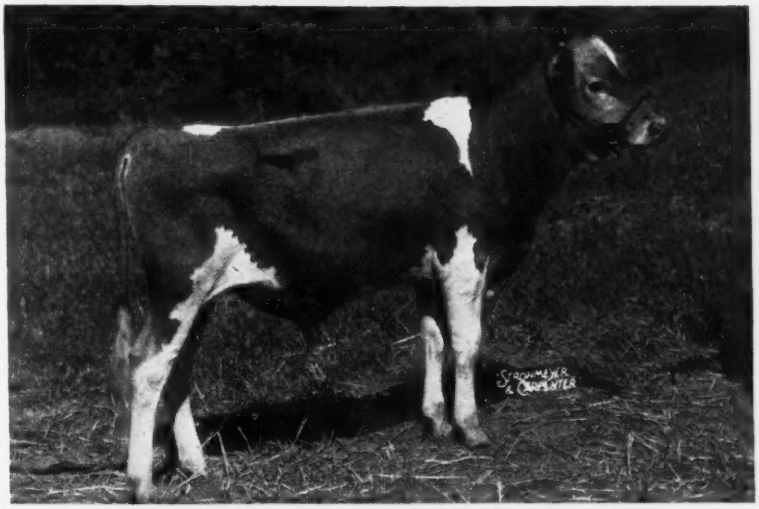

His Dam: HORSE SHOE F. VALINTINE

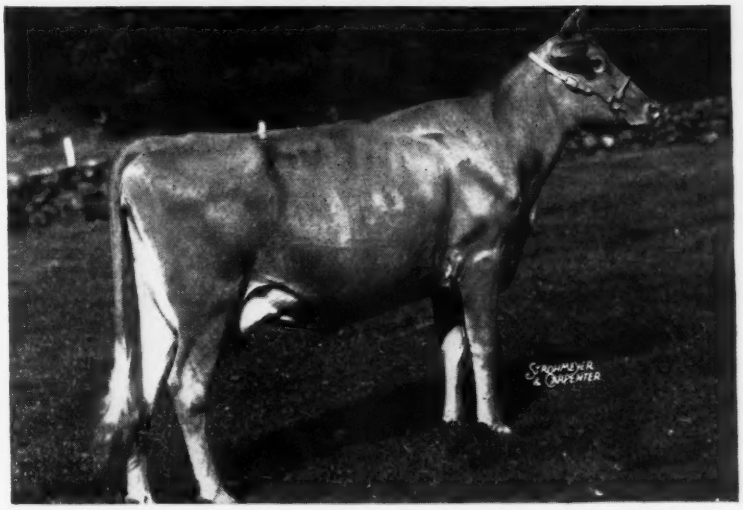

11069—484—Jr2—365C, 17883—728—Jr3—365C
On retest in 177 days, 11616—442—7yrs—365

This line of breeding is in demand. The first daughter of Assault, ten months old, sold in Hendersonville Sale to Sky Brook Farms for $1,000. The first son sold in Central Carolina Sale to Twenty-Four Karat Farm for $1,100. Valiant should interest the best breeders, especially those that want more production. Look on opposite page to see similar breeding.

NORTH FARM - Bristol, Rhode Island

ACCREDITED 519217 . . . CERTIFICATE NO. 49

WILLIAM S. CHERRY, JR., Owner — ALFRED C. BROWNING, Manager

Surrounded by Royal Udders and High Production

The udders pictured below together with production records tell better than words why we think so much of Woodacres Royal Noble. They are all pictures of his full sisters or paternal sisters and their daughters and we believe they are a surer indication of his promise than the great cows and sires of past generations in his pedigree.

Full Sister
13049—705—Sr2—365C

VG '47

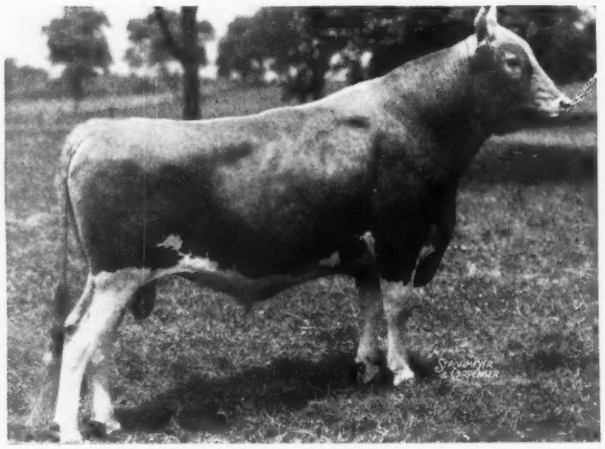

WOODACRES ROYAL NOBLE
Sire: DOUGLASTON PRINCE ROYAL
Dam: VALLEYWOOD NOBLE DAISY
15957—976—AA

E '48

Daughter of Paternal Sister
12334—639—Jr2—365

E '47—VG '48

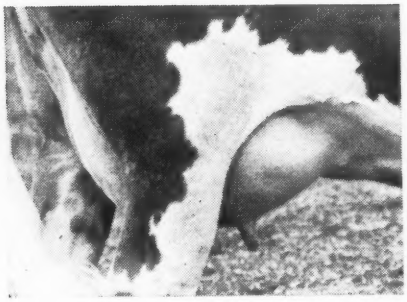

Full Sister
13160—740—EE

VG '47

Paternal Sister
17564—1083—Sr4—365C
National Record

1st Prize 2 Yrs., N. J., 1948

Full Sister
13049—705—Sr2—365C

G (plus) '47

Paternal Sister
18401—902—AA

Daughter of Full Sister
10541—584—Jr2—365C

Maternal Sister
17836—987—AA

SONS OF WOODACRES ROYAL NOBLE ARE AVAILABLE

WOODACRES *Royal Guernseys*

BOX 669, PRINCETON, N. J.

FEDERAL ACCREDITED HERD NO. 526351
•
N. J. ABORTION-FREE HERD NO. 424

ATHERTON W. HOBLER, OWNER • GEO. M. NEWLIN, MGR. • A. M. GOEDECKE, HERDSMAN • TEL. HOPEWELL, N. J. 361

WHAT THE COWS ARE DOING

ON ADVANCED REGISTER TEST

SPECIAL NOTE: This list contains production credits for all cows, omitting decimals and the months' per cent of butter fat. When more than one month's credit is computed at the same time, only the last month's credit will appear with cumulative totals. These credits are subject to verification and correction until final approval and acceptance and all tests are made on the one-day basis. Animals are tested in seven classes as follows: Five years and over; Sr4, four and one-half to five years; Jr4, four to four and one-half years; Sr3, three and one-half to four years; Jr3, three to three and one-half years; Sr2, two and one-half to three years; Jr2, under two and one-half years.

EXPLANATION OF SYMBOLS

* indicates reentry test.

§ before a Breeder's name indicates all cows are milked twice daily.

† before a cow's name indicates a 305 day record on twice-a-day milking.

¶ before a cow's name indicates a 305 day record on three-times-a-day milking.

If a cow is on 365-day test, neither symbol appears before the cow's name.

Owner and Record	Age	Days	Mo.	Production Credit Milk	Production Credit Fat	Total Credit Milk	Total Credit Fat
Abbotts Dairies, Incorporated, Locust Grove Dairies, Westville, N. J. ARHT							
*¶Bethany Wistar's Delphine	Sr4	271	May	972	54	9805	460
*¶Blossom's Bright Elsie	5	48	May	1743	69	2600	112
s. Blossom's Bright Lad D. Hardwick's Lara Elsie							
*¶Blossom's Bright Helen	Sr3	299	Apr	4		6124	300
s. Blossom's Bright Lad D. Helen's Royal Delia							
Bondwick's Bright Hazel	Jr2	241	Apr	868	44	7654	364
Bondwick's Comet's Agnes	Jr2	365	Apr	827	48	11685	605
s. Bondwick's Comet D. Yeoman's G. Agnes							
Bondwick's Comet's Jewel	Jr2	250	May	173	8	5672	277
*Bondwick's Dolly	Sr4	215	May	1223	49	9336	376
*Bondwick's Glow	Jr3	180	May	1472	64	9138	409
¶Bondwick's Great Hope	Sr3	305	May	349	14	12404	518
s. Bondwick D. Great Hopes Dolly							
*¶Bondwick's Laurella	Sr3	265	May	372	16	5879	320
*Bondwick's Princess	Jr3	365	May	40	2	8269	408
s. Bondwick D. Treemont Princess							
Bondwick's Vanguard's Idealia	Sr2	155	May	837	39	4632	229
Brooklandwood Buttermaid	Jr3	85	May	1305	49	3691	161
s. Brooklandwood Marquis D. Brooklandwood G. Milkmaid							
*¶Buzzy's Royal Lillian	5	97	May	1591	73	5246	250
s. Evergreen Royal's Buzzy D. Cavalier King's Easter Lilly							
*Carbright's Hazel	Jr3	365	May	70	3	12638	631
s. Carbright D. Blossom's Bright Hazel							
*†Carbright's Mabel	Sr4	61	May	1325	59	2431	113
s. Carbright D. Bondwick's Mabel							
*Count's Estella	5	160	May	1200	55	7659	382
*¶Count's Hope	5	252	May	493	24	7105	333
*¶Count's Little Spot	Jr3	40	May	1690	87	2096	109
s. Hardwick's Count D, May Valor's Spot							
*†Count's Lucinda	5	46	May	1413	81	2086	121
s. Hardwick's Count D. Mulhocaway Lucinda							
*¶Fairlawn Actor's Jecava	Sr3	54	May	1131	63	1951	106
s. Fairlawn Peerless Actor D. Fairlawn Peerless Helga							
*¶Gardenville King's Edith	Jr4	108	May	1596	76	5405	266
*Gardenville Rose Ellen	6	352	May	1004	57	13318	650
Hardwick Count's Pride	Jr2	141	May	958	45	4391	197
Janson's Bright Sunshine	Jr2	365	Apr	302	16	12019	574
s. Janson D. Blossom's Bright Sunshine							
Janson's Destiny	Jr2	277	May	693	39	7239	378
Janson's Elinor	Jr2	103	May	1020	48	3517	169
s. Janson D. Haro's Ellen							
Janson's Salena	Sr2	284	May	851	48	8592	468
*Locust Grove Golda	Jr3	207	May	1237	51	10002	427
Locust Grove Heda	Sr2	258	May	969	47	8187	371
Locust Grove I. Betsy	Jr2	104	May	1430	57	4827	188
s. Fairlawn H. Invincible D. Bondwick's Betsy							
Locust Grove I. Irene	Jr2	272	May	985	48	9694	436
Locust Grove I. Lady	Jr2	82	May	1190	53	3126	151
s. Fairlawn H. Invincible D. Strongheart's Fashion Lady							
*Noel's Goldie of Lindendell	Sr3	182	May	1090	49	7121	349
*Nora's Proson's Princess	6	365	Apr	1011	46	18538	814
s. Proson D. Gem's Evergreen Nora							
*Proson's Bonnie	5	236	May	1262	59	11154	538
*Provost's Promise	7	365	Apr	141	7	14046	874
s. Hardwick's Provost D. Queen Procris							
*¶Royal Betty of L. G.	5	116	May	1443	63	5161	229
s. Betty's Royal of Maple Square D. King's Clare of Maple Square							
Saddle River Peerless Winsome	Jr3	285	May	886	47	10261	492
*Strongheart's Fashion	5	254	May	1456	61	13801	585
*¶Strongheart's Fashion Lady	Jr4	55	May	1659	66	2702	117
s. Rosalind's Strongheart D. King's Fashion of Maple Square							
*Strongheart's Lassie Girl	Jr4	236	May	1253	57	9303	427
Strongheart's Sunny Grace	Jr2	285	May	657	36	6386	330
*Strongheart's Woodbine	Sr3	339	May	928	49	12705	606
Sundancer's Busy Bee	Jr3	304	May	943	54	10570	547
*Sundancer's Estelle	Sr4	264	May	837	40	8720	391
*¶Sundancer's Mabel	Sr3	83	May	1198	54	3247	176
s. Sundancer D. Bondwick's Mabel							
*Yeoman's C. Agnes	Sr4	347	May	1134	52	15792	770
Yeoman's C. Amos's Minnie	Sr2	275	May	900	48	9246	439
Yeoman's C. Bellflower	Jr2	286	May	614	33	6961	334
Yeoman's C. Fashion	Sr2	169	May	1118	51	6641	306
Yeoman's C. Mabella	Jr2	125	May	1118	54	4560	206
Yeoman's C. Poundstock	Jr2	284	May	788	39	8432	374
*¶Yeoman's C. Sunshine	5	83	May	1987	85	5039	223
s. Yeoman's Capitola D. Blossom's Bright Sunshine							
§Adkins, B. F., Cosquay Farms, Hebron, Md.							
*Cosquay's Cleo	Jr4	245	May	930	56	11886	636
*Cosquay's Kathryn	7	69	May	1570	67	3164	136
s. Broadland Rose King D. Cosquay's Hopeful							
Cosquay's Supreme Fragrance	Sr4	155	May	1102	65	5816	320
*Cosquay's Supreme Mary Rose	Sr3	365	Apr	382	26	10743	613
s. Gayhead's His Supreme D. Cosquay's Mary Rose							
*Haldane's Colleen of Cosquay	Sr3	363	May	491	28	10095	547
*Haldane's Joan of Cosquay	Sr3	359	May	720	41	12024	650
Haldane's Orchid of Cosquay	Jr3	270	May	581	37	6658	392
Haldane's Violet of Cosquay	Jr3	236	May	966	55	7795	421
Adohr Farms-Adamson, Merritt H. & Rhoda R., Camarillo, Calif.							
Adohr Action's Calico	Sr2	217	Apr	1002	57	8139	458
Adohr Eldor Pauletta	Jr4	361	May	1164	67	16302	903
Adohr Eldor's Florence	6	321	May	983	62	12635	742
¶Adohr Fantine Angeline	Jr4	284	May	928	51	11139	607
Adohr Fantine Dondia	Sr3	365	Apr	260	13	17286	818
s. Adohr Fantine Leader D. Adohr Dondia							
Adohr Lady Clark	9	308	May	912	52	11416	632
Adohr Leader's Carol	Jr3	365	May	213	13	12157	757
s. Adohr Fantine Leader D. Adohr Lubas' Calico							
¶Adohr Leader Mitzie	8	69	Apr	1337	64	3257	148
s. Adohr Fantine Leader D. Adohr Mitzie							
Adohr Lubas' Juanita	Jr2	97	May	1414	66	4706	194
s. Surrogate's Lubas of Adohr D. Juana of El Verano							
¶Adohr Son's Juanita	Sr2	240	May	832	48	8170	384
Adohr Stalwart's Joy	Jr4	365	May	1082	62	16776	841
s. Rancho Stalwart D. Glen Oak's Jahala Joy							
¶Adohr Supreme Claudia	5	305	Apr	619	36	10499	618
s. Eldor of Adohr Farms D. Adohr Claudette							
Adohr Supreme Patrica	6	285	May	1239	70	12801	688
¶Adohr Supreme's Daisy	6	222	May	1020	50	8914	449
¶Adohr Valor's Prissy	Sr3	285	May	984	52	10481	557
§Alford, O. P., III., Lazy River Farms, Queenstown, Md.							
†Fairlawn Performer's Laurie	Jr2	188	May	1153	56	7666	352
†First Management's Genius	Jr2	202	May	1081	48	7627	335
*†Hi Holly Berlette	Sr4	163	May	1168	51	6866	300
*†Hi Holly Golden Patricia	Sr3	105	May	1879	81	6575	279
s. Green Acres' Nonpareil Ulysses D. March Hare of Green Acres							
†Lazy River Anne	Sr2	173	May	1184	52	6784	294
†Lazy River March	Sr2	171	May	956	46	5898	253
†Lazy River Sally	Sr2	196	May	783	39	5215	258
*†Strongheart's Sunbeam	5	143	May	1194	62	6566	343
§Allen, Chester F., Allenwood Farms, Kenosha, Wis.							
Allenwood Hopeful	Jr3	334	Apr	447	20	8716	402
Lassy of Acre Fair	5	271	Apr	765	40	7441	391
§Andersen, Arnold G., Northmeade Farm, Lawrence, Mich. ARHT							
*†Maple Hill Gardian Angel	5	73	May	1319	47	3368	142
s. Clay Hill Gardian D. Princess Star of Willow Wood							
Northmeade Corsair's Joyous	Jr3	234	May	776	41	6560	321
*†Northmeade Easter Greetings	5	81	May	998	41	2949	129
s. Clay Hill Merry Dancer D. Lockshore Noble's Tiby							
*†Northmeade Gardenia	Sr3	113	May	981	41	3980	166
*Northmeade Merry Scarlet	5	262	May	662	29	7035	328
Northmeade Peerless Bluette	Sr2	296	May	728	40	6746	343
*†Northmeade Peerless Joyce	Jr3	89	May	991	51	3046	150
s. Northmeade Peerless Defiance D. Bancroft Acres Juanita							
Northmeade Peerless Scarlet	Sr2	354	May	599	31	7233	354
*†Northmeade Rose King's Rosebud	Sr4	92	May	1155	54	3701	181
s. Northmeade Rose King D. Roselee of Twin Lakes Farm							
Baird, C. W., Two Brooks Farm, Basking Ridge, N. J. ARHT							
;†Gardenville Coronation Bambi	Jr3	147	May	1073	51	5344	250
*Stadacona Joyful	6	365	May	507	24	15556	682
s. Hilltop Butterfat Viking D. Stadacona Jennie							
†Two Brooks Cinderella	Jr2	305	May	284	17	8706	469
s. Two Brooks Dare D. Two Brooks King's Countess							
†Two Brooks Fancy	Jr2	148	May	912	59	4397	257
†Two Brooks Houri	Jr2	64	May	1086	46	2001	96
s. Fairlawn H. Onward D. Wiscaway Secret's Glee							
Two Brooks Joan	Jr2	365	Apr	337	16	13010	611
s. Two Brooks Dare D. Stadacona Joyful							
†Two Brooks Maybelle	Jr2	305	Apr	51	2	10131	512
s. Two Brooks Dare D. Milane May							

†Two Brooks Model	Jr2	61	May	1029	51	1943	94
S. Two Brooks Fashion	D. Milane May						
*Two Brooks Petite	5	151	May	1398	72	6409	354
Two Brooks Playful	Jr2	335	May	694	44	7783	428
*†Two Brooks Royal Castanette	6	110	May	1456	75	4789	230
*Two Brooks T. Rose	Sr4	326	May	1218	72	13923	712
Two Brooks Verbena	Jr2	179	May	1508	65	7827	316
*†Wiscaway Secret's Glee	Jr4	136	May	965	49	4994	233

Barclay, Dorothy M., Douglaston Manor Farm, Pulaski, N. Y.

Douglaston Baroness Agnes	Sr3	138	May	1265	66	5395	281
*Douglaston Baroness Anne	Sr4	188	May	1372	59	8934	375
Douglaston Baroness Bella	Jr2	365	May	268	13	11118	546
S. Douglaston Crown Prince	D. Antietam Bella						
Douglaston Baroness Garnet	Sr2	188	May	721	42	4757	266
Douglaston Baroness Isabel	Jr2	238	May	972	50	7304	357
Douglaston Baroness Mina	Jr2	174	May	947	51	4908	253
*Douglaston Baroness Rose	Jr4	96	May	1381	59	4004	196
S. Douglaston Crown Prince	D. Douglaston King's Rose						
Douglaston Baroness Rosy	Sr2	303	May	1005	53	9978	505
Douglaston Baroness Roxy	Jr2	365	Apr	323	21	8688	502
S. Douglaston Crown Prince	D. Douglaston Empress Roxy						
*Douglaston Baroness Sonata	7	365	Apr	175	10	13995	732
S. Douglaston Crown Prince	D. Douglaston King's Christine						
Douglaston Baroness Sybil	Sr3	133	May	1123	57	4540	223
Douglaston Clifford's Agnes	Sr2	146	May	854	41	3793	184
Douglaston Clifford's Anita	Jr3	365	May	360	20	11256	595
S. Douglaston Baron Clifford	D. Douglaston Maharani Alwar						
Douglaston Clifford's Kashmir	Sr3	79	May	1287	58	3147	148
S. Douglaston Baron Clifford	D. Douglaston Maharani Kashmir						
Douglaston Clifford's Rosalind	Jr2	365	May	508	31	8749	515
S. Douglaston Baron Clifford	D. Douglaston Baroness Camrose						
Douglaston Clifford's Vivian	Sr2	365	May	337	20	11878	706
S. Douglaston Baron Clifford	D. Douglaston Baroness Vivian						
*Douglaston Fairfax's Khapa	6	126	May	1406	66	5590	264
Douglaston King's Swansea	5	352	May	793	38	10961	550
*Douglaston Maharani Idar	7	342	May	1073	51	13067	652

§Barnes, Gordon, Senrab Farm New Lisbon, Wis. ARHT

†Frosty Ridge Best Wishes	Jr2	67	May	1255	50	2696	103
S. Homewood Laddie's Sam	D. Eloise of Echo Mead						

§Barnes, W. H. & Sons, Senrab Farm, New Lisbon, Wis. ARHT

†Heather of Frosty Ridge	Jr2	86	May	1207	58	3448	153
S. Homewood Laddie's Sam	D. Princess Feather						
*†Prince's Bertha Lou	6	151	May	1402	91	6872	375
*†Prince's Gurine Blossom	6	78	May	1914	101	4937	248
S. Wern's Muiroc's Prince	D. Gurine Astrid						
*†Senrab Aristocrat's Cherie	Jr4	97	May	1557	88	5165	262
S. Homewood Premier's Aristocrat	D. Prince's Gurine Blossom						
*†Senrab Aristocrat's Collen	Sr3	138	May	1109	53	5475	244
*†Senrab Monarch's Duchess	Jr3	101	May	1388	82	4916	261
S. Senrab's Prince's Monarch	D. Ava Hannah						
†Senrab Monarch's Empress	Jr2	110	Apr	998	45	3684	171
†Senrab Monarch's Evelyn	Jr2	71	May	1333	75	2958	149
S. Senrab's Prince's Monarch	D. Senrab Aristocrat's Cherie						
*†Senrab Prince's Countess	Sr3	227	May	943	51	7863	400

Baur, Philip J., Witchwood Farm, Spring House, Pa

*Antietam Sonja	6	365	May	167	7	13463	558
S. Langwater Vagabond	D. Hardwick's Sonsie						
Fairlawn L. Fairy	7	171	May	1049	52	6974	330
Hill Girt Royal Noranna	Jr2	146	May	959	39	5111	211
Vagabond's Donnie	Jr4	212	May	1314	51	9748	398
Witchwood Darian	Sr4	259	May	905	42	7787	343
Witchwood Farian	Sr3	71	May	1270	51	2944	118
S. Langwater Wizard	D. Blakeford Marian						
Witchwood Foris	Sr3	49	May	1099	47	1764	78
S. Langwater Wizard	D. Witchwood Doris						
Witchwood Gandora	Sr2	332	May	902	40	10417	463
Witchwood Ganjice	Sr2	152	May	1206	51	6138	261

Belfield, J. W., Maple View Farm, Lerty, Va.

Burkevill La Noce's Sallie	Jr2	191	May	972	49	6285	301

§Bennett, J. Henry, Mrs., Ottawa, Kans. ARHT

†General Lee's Suzette	Jr2	190	Apr	497	26	3822	212

Berke, Samuel, Deep Lake Farm, Lakeville, Conn.

¶Deep Lake Karen	6	65	May	1734	74	3507	148
S. Coronation Roman	D. Unkamet Kewpi						
¶Deep Lake's Lady Alma	Jr2	234	May	891	45	8713	397
Deep Lake's Lady Beau	Jr2	192	May	1430	65	9591	431
Deep Lake's Lady Beth	Jr4	365	May	393	20	14366	689
S. Green Meads Hi-Light	D. Biscoe Heartsease's Grace						
*Deep Lake's Lady Charlotte	Sr4	180	May	1488	62	10026	426
Deep Lake's Lady Hilda	Jr2	71	May	1270	55	2964	135
S. Green Meads Hi-Light	D Gay Folly's Her Lulu						
*Deep Lake's Penalope	7	116	May	1868	67	7179	272
S. Unkamet King	D. Biscoe Heartsease's Phyllis						
*Deep Lake's Queen Columbine	5	267	May	1283	58	13973	619
*Deep Lake's Queen Daybreak	6	118	May	1496	71	6175	281
S Stony Ford Levity King	D. Lane Farm Prince's Peace						
*Deep Lake's Winsome	Jr4	64	May	1724	74	3445	153
S. Deep Lake's Wanderer	D. Deep Lake Karen						
Deep Lake Zorina	6	353	Apr	515	25	13868	631
S. Coronation Roman	D. Grassland Zephy						
*Gay Folly's Her Lulu	9	59	May	1783	78	3324	153
S. Coronation Herald	D. Gay Folly's Donna Lou						
¶Windwood Valor Almond	Jr2	273	May	833	49	8275	449

Biever, W. J. & Son Biever Farms, Adamsdale, Pa. ARHT

Alpha Alert Sphinx	Sr2	334	May	732	40	9219	461
Alpha Searchlight's Felice	Jr2	329	May	906	45	10121	500
Alpha Searchlight's Gloria	Jr2	251	May	852	39	7479	322
Alpha Searchlight's Helen	Jr2	145	May	861	36	4550	190
S. Caumsett Searchlight	D. Sara of The Maple Lawn Farm						
Alpha Searchlight's Myra	Jr2	212	May	1055	42	8256	335
Alpha Searchlight's Pauline	Jr2	186	May	882	42	5649	260
Alpha Searchlight's Rose Petal	Sr2	107	May	959	36	3531	129
S. Caumsett Searchlight	D. Afton's Golden Briar Rosebud						
*Coldspring's Romulus' Lelah	Sr3	365	Apr	318	16	13717	688
S. Langwater Romulus	D. Coldspring's Hardwick's Lucinda						
*Fairlawn Peerless Hertha	6	55	May	1983	100	3413	173
S. Green Meadow Peerless	D. Knollwood Zea						
Gardenville King's Regina	Sr2	197	May	867	49	5975	295

Black, Roger A., Raemelton Farm, Mansfield, Ohio. ARHT

*¶Raemelton Corking Marigold	Jr4	263	May	970	46	9362	374
*Raemelton Corking Netta	8	135	May	1430	78	6506	315
*Raemelton Corking Tranquil	6	365	May	677	36	12528	546
S. Raemelton Royal Corking	D. Raemelton Triumph Quality						
*Raemelton Levity Belvora	Jr4	162	May	1293	61	8072	315
*Raemelton Levity Cora	5	124	Apr	1363	58	6276	305
*Raemelton Levity Corinne	Jr4	348	May	727	42	11326	559
*Raemelton Levity Mag	5	334	May	847	45	12670	608
Raemelton Levity Marjorie	Jr2	134	May	1024	50	5002	206
S. Pine Manor Levity King	D. Raemelton Corking Mag						
*Raemelton Levity Netta	6	138	May	1391	72	6629	319
*Raemelton Levity Queen	5	365	May	533	33	13034	676
S. Pine Manor Levity King	D. Raemelton Triumph Queen						
*¶Raemelton Triumph Cora	7	294	Apr	155	10	7681	439
S. Raemelton Sunny Triumph	D. Langwater Coronal						
*Raemelton Triumph Duchess	Sr4	211	May	1268	69	9364	448

Blanchard, A. S., Open Hearth Farms, Ontario, N. Y. ARHT

Bethany Happy Kindness	Jr3	233	May	918	50	6912	329
Fair Field Rena Rex	Sr2	365	Apr	151	7	10454	468
S. Fair Field Royal Rex	D. Fair Field Elizabeth C.						
Open Hearth Cheif's Hope	Jr2	151	May	1090	55	5552	261
Open Hearth Chief's Julia	Sr2	365	Apr	165	8	11109	529
S. Green Meads Willow Chief	D. Open Hearth Julia						
Open Hearth Chief's Mara	Jr2	166	May	872	48	5065	259
Open Hearth Chief's Mayflower	Sr2	147	May	1243	58	6234	273
Open Hearth Chief's Moonlite	Jr2	365	May	131	7	10151	519
S. Green Meads Willow Chief	D. Open Hearth						
Open Hearth Chief's R. Moonglow	Jr2	202	May	925	51	6338	319
Open Hearth Winbelle	Jr2	133	May	1092	56	4815	231
S. Winbernie Blend of The Mead	D. Open Hearth Foremost's Belle						
Open Hearth Winflower	Jr2	52	May	1190	47	1847	76
S. Winbernie Blend of The Meads	D Open Hearth Rex's Mayflower						
Prediction Lass of Open Hearth	Jr2	233	May	901	48	7215	349
Rex's Iris	Jr4	115	May	1581	81	6331	297

§Bodine, Helen K., Greenbank Farm, Newtown Square, Pa. ARHT

†Airy Acres Laddie's Mariana	Jr3	244	May	595	26	6104	262
S. Pomeroy's Laddie of Spar Hill	D. Airy Acres Marian						
†Enna's Leader of Old Orchard	Jr2	92	May	1044	49	3345	151
S. Spar Hill Dewey's Duke	D. Lena of Old Orchard						
†Gloria of Old Orchard	Jr2	209	May	567	31	4360	168
†Greenbank's Judy Anne 2d	Jr2	167	May	699	35	3725	217
†Hickory Hill Lucinda	Jr3	209	May	701	34	4387	217
*Langstoon Ornament's Fanny	5	365	June	10		9077	427
S. Longwood Ornament	D. Delhaven Fanny 3d						
*†Langstoon Ornament's Flora	Jr4	155	May	1171	54	6366	281
†Mildred's Pearl	11	126	May	1156	47	4633	191
†Monty's Gracious of Lindendell	6	305	May	373	20	6520	351
S. Hill Girt Monty	D. Gloria's Gem of Lindendell						

Bolton, Charles B., Franchester Farms, Lyndhurst, Ohio. ARHT

*Arrus Handy Betty	Sr4	115	May	1200	63	4731	230
*Bethany Wistar's Reflect	5	238	May	1218	59	10431	496
Franchester Country Aloe	Jr2	150	May	884	34	4784	188
Franchester Country Camellia	Jr2	91	May	1164	50	3452	149
S. Antietam Countryman	D. Franchester Free Caper						
Franchester Country Jonquil	Jr2	107	May	1142	49	4030	156
S. Antietam Countryman	D. Franchester Fair Jane						
*Franchester Free Iona	Sr3	161	May	1201	57	7398	327
Franchester Handy Wistful	Jr2	306	May	667	38	7393	395
Franchester Hero's Dora	Jr2	216	May	971	48	7447	366
Franchester Hero's Wisteria	Sr2	306	Apr	889	45	10411	503
Franchester Honey's Cheer	Jr2	349	May	792	37	10315	466
Franchester Honey's Cheerful	Jr2	87	May	1170	57	3209	141
S. Langwater Honey's Onward	D. Franchester Saint Cheer						
Franchester Honey's Repeat	Jr2	188	May	1177	51	7269	317
Franchester Levity Convert	Jr2	223	May	903	46	6877	336
Franchester Levity Jane	Jr2	365	Apr	40	2	11311	551
S. Curtiss Franchester Levity Ace	D. St. James Champion Juno						
Franchester Levity Kate	Jr2	300	May	852	42	8505	394
Franchester Levity Witch	Jr2	141	May	965	50	4532	209
Franchester Romulus Lady	Jr2	244	May	939	43	7884	373
Gayoso Peer's Fan	Jr2	152	Apr	1084	52	6118	273

Bond, G. W. & Son, Prairie Bloom Guernsey Farm, Junction City, Oregon. ARHT

*†Flora of Prairie Bloom	6	125	Apr	1126	52	5322	245
S. Valor's Builder of Oak Park	D. Prairie Bloom Dora						
*†Maxim's Fairy Queen	5	221	Apr	948	49	8007	457
*†Maxim's Lady Blossom	5	215	Apr	901	52	7846	471
†Prairie Bloom Beauty	Jr2	98	Apr	828	36	2724	123
S. McKenzie Meadow Ferdinand	D. Foremost Blossom of Oak Park						
†Prairie Bloom Cathy	Jr2	154	Apr	607	30	3399	163
*†Prairie Bloom Diane	Jr3	48	Mar	1197	49	1825	81
S. Wandamere Royalist	D. Prairie Bloom Donna Bell						
†Prairie Bloom Dorothy	Jr2	108	Apr	912	42	3383	171
†Prairie Bloom Elsie Girl	Jr2	150	Mar	583	37	3361	176
*†Prairie Bloom Faith	6	281	Apr	541	28	9031	474
*†Prairie Bloom Fashion	6	113	Apr	1212	59	4933	234
*†Prairie Bloom Fidella	Jr3	221	Apr	686	37	5979	322
*†Prairie Bloom Flo	Jr4	68	Apr	1454	65	3294	150
S. Wandamere Royalist	D. Prairie Bloom Faith						
*†Prairie Bloom Flores	Sr4	229	Apr	933	46	8482	371
*†Prairie Bloom Frosty	6	64	Apr	1337	71	2615	138
S. McKenzie Meadow Ferdinand	D. Prairie Bloom Choice						
*†Prairie Bloom Gloria	Sr4	235	Apr	941	42	8383	401
*†Prairie Bloom Goldie	Sr4	105	Apr	1650	80	5398	300
*†Prairie Bloom Gypsy	Sr4	140	Apr	908	47	4920	241
S. McKenzie Meadow Ferdinand	D. Wandamere Viola						
*†Prairie Bloom Patricia	Sr3	212	Apr	366	20	5748	286
*†Prairie Bloom Peri	Jr4	113	Apr	1189	64	4878	264
†Prairie Bloom Queen	Jr2	173	Apr	737	38	4561	231
*†Prairie Bloom Roxy	Jr3	226	Apr	525	31	5715	326
*†Prairie Bloom Ruby	Sr4	51	Apr	1106	52	1881	90
S. Choice of Prairie Bloom	D. Prairie Bloom Fannie						
†Prairie Bloom Sybil	Sr2	305	Mar	118	7	5076	272
S. Wandamere Archer	D. Prairie Bloom Fancy Girl						
*†Prairie Bloom Vera	Jr3	305	Mar	15		8731	437
S. Wandamere Archer	D. Wandamere Viola						

§Bonny Oaks School, Chattanooga, Tenn. ARHT

†Bonnie of Mansfield Acres	5	141	May	939	47	5080	253
†Edisto Farm's Bunny	5	83	May	1191	60	2856	141
S. Edisto Farms Challenger	D. Cavalier's Lassie's Beauty						
†Ethel Mae of Mansfield Acres	6	120	May	1032	52	3863	190

†Jean of Mansfield Acres 6 151 May 1101 60 5191 263
†Klondike Kriedanette 5 296 May 833 42 8029 398
†Maple Grove Larkspur 5 144 May 1206 60 5809 279
†Ophelia of Douglas Manor 5 281 May 885 44 8148 399
*†Pinemont's Kattie Ann 7 92 May 1482 74 3930 193
s. Pinemont's Valor's Prince D. Pinemont's Bost of Cedar Grove

Bork Memorial Hospital, William L., Chattanooga, Tenn. ARHT
Hamilton County Iris Jr2 365 May 1044 54 12458 616
s. Hamilton County Anchor D. Maxim's Ideal's Betty Jane
Hamilton County Maxim Mirth Jr2 198 May 1055 54 7288 353
Hamilton County Milton Angel Jr2 243 May 825 41 7328 349
Hamilton County Milton Opal Jr2 252 May 881 48 6812 350
Hamilton County Playmate Olive Jr2 288 May 832 43 7569 362
¶Hamilton County Princess Alice Sr2 305 Apr 626 32 8189 399
s. Clear Spring's Gay Prince D. Hamilton County Lucky Mae
*Hamilton County Princess Emily Sr3 135 Apr 1156 62 5796 285
¶Hamilton County Princess Peony Sr2 305 May 565 33 7381 366
s. Clear Springs' Gay Prince D. Hamilton County Anchor's Ruby
¶Hamilton County Princess Reba Jr2 305 Apr 75 3 7195 362
s. Clear Springs' Gay Prince D. Riegeldale King's Charity
*Hamilton County's Flora 5 201 May 1418 73 10403 509

§Borrecco, J. W., Melody Acres, Fresno, Calif.
†Fresno Kernel's Miss Vi Jr2 243 May 690 42 5859 331
*†Fresno Valor Marie 6 305 Apr 21 1 11377 556
s. San Carlos Valor D. Parkgun Bessie
*Fresno Valor Topsy 5 365 May 724 41 10773 571
s. San Carlos Valor D. Fresno Sweet Violet

§Borrecco, J. S., Melody Acres, Fresno, Calif.
*†Fresno Beautifully Lady 8 305 Apr 234 12 14147 650
s. Happyholme Dandy D. Santa Cruz Prince's Trilby
*†Fresno Helen 9 212 May 1142 57 7564 369
†Fresno Rex's Rena 5 273 May 813 38 8553 415
†Fresno Valor Roseline 7 303 May 683 40 9084 498
*†Fresno Valor's Ester 5 61 May 1593 62 3332 134
s. San Carlos Valo D. Adohr Blazer Lucy
*†San Carlos Topsy's Lady Sr4 304 May 968 46 11357 528

§Borrecco, J. S. & Son, Melody Acres, Fresno, Calif.
†Fresno Bill's Darlene Jr2 305 Apr 20 1 7465 376
s. San Carlos Bell's Bill D. Fresno Rex's Darling
†Fresno Bill's Jezabel Jr2 305 Apr 27 1 9039 431
s. San Carlos Bell's Bill D. Jesbel of El Verano
†Fresno Kernel's Tule Jr2 273 May 612 36 6362 346
†Melody Acres Bill's Candy Jr2 61 May 1023 45 2038 91
s. San Carlos Bell's Bill D. Fresno Elmo's Batsy
†Melody Acres Kernel's Beatrice Jr2 120 May 1085 56 4483 215
†Melody Acres Kernel's Cecilia Jr2 61 May 959 50 1858 97
s. Fresno Valor's Kernel D. Troutmere Gracie

Boswell, H. E., Est., Burkeville Guernsey Farm, Burkeville, Va.
Burkeville Rose Max's Lucy Jr2 208 May 890 46 6533 345
Burkeville's Resolute's Lois Jr3 208 May 825 39 6297 300

Boswell, H. E., Jr., Burkeville Guernsey Farm, Burkeville, Va.
Gardenville Golden Hattie Jr3 150 May 1021 50 5716 252
s. Bournedale Inheritance D. Gardenville Hannah

Boswell, W. L., Burkeville Guernsey Farm, Burkeville, Va.
Burkeville G. F. Princess Jr3 327 May 445 25 8504 455
Burkeville Resolute's Lizzie Jr3 249 May 800 43 7521 381
Burkeville Rose Max's Nancy Jr2 249 May 888 41 8100 382
Butterfly's Emma Sr4 182 May 766 34 5203 245
Clovelly Hardwick's Lassie Jr2 126 May 828 46 4022 216
s. Coldspring's Hardwick's King D. Danny Boy's Bonnie Lassie
Croasdaile's Princes Annette Jr3 221 Apr 229 10 4821 219
Grapelawn Chick 2d Jr2 182 May 1047 49 6158 291
Grapelawn Crystal 2d Jr2 235 May 541 28 5056 263
Grapelawn Gingerette Jr2 219 May 817 41 6884 320
Grapelawn Light's Ruby Jr2 246 May 983 43 8250 357
Hunterdale Knight's Goodness Jr2 208 May 501 24 4515 217
¶Quality of Vaughandale Jr2 305 May 31 1 8555 431
s. Vaughan's Lucky Strike D. Vaughan's Lena
¶Riegeldale Emory's Marileen Jr4 305 Mar 68 4 7496 393
s. Riegeldale Melba's Emory D. Riegeldale Beau's Marilee
Wilburn Imperial Nice Jackie Sr2 241 May 321 17 5639 269

Bradshaw, J. H., Jr., Partridge Hall Farm, Lahaska, Pa.
Applebrook's Lovely Lass Jr2 281 May 850 40 8524 377
¶Ashland Sequel Flossy 5 305 Apr 692 38 10445 516
s. Cathedral Alta's Sequel D. Ashland Ultra Flora
†Ashland Sequel's Brightness 5 305 Apr 363 18 8951 433
s. Cathedral Alta's Sequel D. Ashland Princess Bretta
*Caumsett Ocean Angela 5 83 May 1985 99 5392 232
s. Caumsett Dynamo D. Caumsett Royal Arethusa
Felicity Echo's Gipsy Jr2 112 May 1196 61 4218 205
¶Felicity Echo's Janet Sr2 115 May 1213 51 4827 189
Lucifer of Partridge Hall 6 274 May 1478 57 14003 559
¶Martha of Partridge Hall 6 305 Apr 27 1 12844 524
s. Sycamore Heights El Toro D. Masher Lucy May
*Maywood R. Mayflower Jr3 145 May 1426 67 7292 319
*¶Pasture Girl 7 56 May 1702 62 3032 120
s. Sycamore Heights El Toro D. Greenfield Portia
¶Patriot of Partridge Hall 6 173 May 1077 49 6510 274
*¶Ridgewood Booster's Lassie 7 146 May 1345 57 6893 308
¶Ridgewood Craig Jr3 305 Apr 125 6 10485 454
s. Antietam Crusader D. Ridgewood Mary
*Ridgewood Emma Jr4 246 May 991 59 8937 493
*¶Ridgewood Gold's Edith Sr3 296 May 1059 60 10714 565
*Sterlingold Princess Lydia Jr3 224 May 1322 66 10765 500
¶Sterling Starlight Jr2 305 Apr 461 22 8965 410
s. Antietam Gypsy Count D. Sterling Alice
¶Wilgorlan Farms Peerless Bula Jr4 224 May 800 36 8085 343

Bricker, E. M., Mrs., Eth-Mead Guernsey Farms, Northville, Mich.
*Eth-Mead Coronation Glorious 5 118 May 1656 64 6619 278
s. Coronation Forester D. Eth-Mead M. Glorious
*Eth-Mead FR Joy 8 105 May 1826 88 6517 350
s. Coronation Forester D. Meadow-Gold Duke's Queen of Joy
*Eth-Mead O Cassandra 5 103 May 1338 60 4981 242
s. Eth-Mead Foreman D. Maple Grove Cassandra
*Eth-Mead P Lustre Sr4 74 May 1648 91 3770 209
s. Eth-Mead P Coronation Prince D. Eth-Mead FR Lustrous
*Playhaven M. Geraldine 7 62 May 2307 91 4405 191
s. Coronation Majesty D. Playhaven Y. Geraldine

§Brinkman, Ruth F., Echo Farm Huntington, N. Y. ARHT
†Caumsett Ocean Georgette Jr3 294 May 651 39 9482 439
†Caumsett Ocean Selena Jr3 305 May 618 32 8890 410
s. Caumsett Dynamo D. Caumsett Country Lena
†Cedar Ridge Mary Ann Jr2 305 May 523 27 7596 360
s. NJES Strongheart Fancy Kern D. Cedar Ridge Reta
†Echo Farm's Czarina Jr2 268 May 601 36 5588 280
†Echo Farm's Fawn Jr2 129 May 1010 51 4211 201
†Echo Farm's Frivolity Jr2 129 May 1002 48 4214 196
†Echo Farm's Gem Jr2 57 May 1033 51 1796 86
s. Echo Farm's Tipoff D. Ridgeleigh's Countess Jean

§Britt, W. E., Mrs., Gold View Farm, Asheville, N. C. ARHT
Belmont View Roxie Jr3 312 Apr 369 25 6421 353
s. Clear Springs' Scarlett Maxim D. Issaqueena Mary Theryl
†Fairwold Reliance Rosanne Jr3 115 Apr 744 31 3198 121
s. Golden Cherub's Reliance D. Oakhurst Jean's Roxane
†Foremost Honor's Quartillie Jr2 305 Feb 182 11 6226 302
s. Foremost High Honor D. Foremost Quartillie
*Maxim's Rebecca Rose Sr3 274 Mar 387 24 6220 348
Raymost's Nancy Jr2 311 Apr 588 32 7848 432
Twin Brook Maxim Belle 5 259 Apr 288 14 7252 354

§Brown, Frank D., Jr., Mount Ararat Farms, Port Deposit, Md. ARHT
*†Bethany Noble Bess Jr3 166 May 911 42 5641 250
*†Challenger's Aida 7 174 May 982 49 5784 316
*Churn Creek's Opaline 5 293 May 973 46 12380 532
*†Clear Springs' Princess Gracie 7 273 May 783 45 8111 449
*Fancier's Blest of Mt. Ararat 5 288 May 932 44 11290 533
*Fancier's Cheeta of Mt. Ararat Sr4 259 May 1153 64 11242 584
*Fancier's Cherie of Mt. Ararat Sr4 365 Apr 896 41 15827 684
s. McDonald Farms Fancier D. Rex's Alfontina of Mt. Ararat
*Fancier's Dara of Mt. Ararat Jr4 273 May 674 44 8233 451
*†Fancier's Della of Mt. Ararat Sr4 111 May 1860 73 6504 258
s. McDonald Farms Fancier D. King's Adella of Mt. Ararat
†Fancier's Elise of Mt. Ararat Sr3 221 May 1037 48 8841 401
†Fancier's Eloise of Mt. Ararat Jr3 305 May 177 10 9129 484
s. McDonald Farms Fancier D. Wonderboy's Rosalind of Bolton
*†Foremost Raina 8 100 May 1601 67 5545 206
s. Foremost Royal Valor D. Langwater Country Blossom
*†Gerar Belle Foxy 6 52 May 1408 61 2344 95
s. Gerar Beau D. Gerar Foxy
*Hercules' Dahlia of Mt. Ararat Sr4 202 May 1137 56 8516 407
*King's Adella of Mt. Ararat 6 300 May 1271 56 13739 549
*†King's Adrianna 7 116 May 1527 59 6146 229
s. Bolton's Sybarite King D. Bolton's Annabelle Natie
*†King's Baroness of Mt. Ararat 6 61 May 1570 73 3003 144
s. Caroline's King D. Fern Spring Mamie
*†King's Luelabell of Bolton 8 88 May 1105 57 3031 149
s. Bolton's Sybarite King D. Bolton's Annabelle Natie
*Maple Lane Africander's Gordie 12 238 May 923 45 8389 399
*†Meadow-Gold Duke's Pauline 11 157 May 1167 48 6338 285
†Mt. Ararat Cinnemon's Finesse Jr2 57 May 1187 52 2052 93
s. Antietam Royalist D. Antietam Cinnemon
Mt. Ararat Dazzler's Fontain Jr2 247 May 842 45 7141 355
*Mt. Ararat Fancier's Cochita Sr4 318 May 998 46 12333 552
†Mt. Ararat Felicity Jr2 188 May 990 49 6060 281
†Mt. Ararat Fidelity Jr2 164 May 1044 48 5523 246
†Mt. Ararat Flit Jr2 130 May 1208 64 5304 252
Mt. Ararat Flossie Jr2 268 May 818 41 7374 390
†Mt. Ararat Noble Flower Jr2 83 May 956 34 2426 105
s. Cesor Muriel's Elbon D. Marlboro Patsy
†Mt. Ararat Noble Fullpail Jr2 261 May 791 39 6935 321
Mt. Ararat Royal Empress Jr3 206 May 1268 48 9577 429
†Mt. Ararat Royal Fairest Jr3 92 May 1334 47 4370 164
s. Mt. Ararat Royal Valor D. Fancier's Chic of Mt. Ararat
†Mt. Ararat Royal Fairy Jr3 74 May 1466 54 3639 149
s. Mt. Ararat Royal Valor D. Riveredge Alert's Charity
†Mt. Ararat Royal Fantan Jr2 182 May 716 31 5048 218
Mt. Ararat Royal Fantasy Jr2 365 Apr 368 19 11758 536
s. Mt. Ararat Royal Valor D. Fern Spring Mamie
Mt. Ararat Royal Fashion Jr2 293 Apr 710 34 8702 401
†Mt. Ararat Royal Favorite Sr2 212 May 991 45 7784 369
†Mt. Ararat Royal Felicia Jr2 304 Apr 552 29 8663 409
Mt. Ararat Royal Figurine Jr2 365 Apr 719 36 10642 448
s. Mt. Ararat Royal Valor D. Alert's Choice of Mt. Ararat
Mt. Ararat Royal Flash Jr2 324 May 607 34 8324 386
†Mt. Ararat Royal Flicka Sr2 243 May 1065 55 8743 423
†Mt. Ararat Royal Flirt Jr2 261 May 717 36 8167 379
†Mt. Ararat Royal Florence Jr2 192 May 1018 47 6633 289
Mt. Ararat Royal Freda Jr2 305 Apr 569 34 11789 567
s. Mt. Ararat Royal Valor D. Alert's Cadence of Mt. Ararat
†Mt. Ararat Royal Friend Jr2 196 May 664 28 5780 230
†Mt. Ararat Royal Frolic Jr2 305 Apr 18 8586 367
s. Mt. Ararat Royal Valor D. Riveredge Alert's Winsome
*†Mt. Ararat's Butterfat's Ginnie 8 161 May 1539 61 7563 301
†Mt. Ararat's Faithful Jr2 305 Apr 564 32 8633 412
s. Alert's Dazzler of Mt. Ararat D. Foremost Raina
*Mt. Ararat's Fashion's Fair 8 256 May 865 43 9093 466
†Noble's First of Mt. Ararat Jr2 265 May 670 38 6219 287
†Noble's Fond Lady Jr2 187 May 997 52 5752 283
*†Pharos Border King's Frostana 5 101 May 1471 78 4827 249
s. Broadland Border King D. Frostilla of Birch Brae
*†Rex's Cola of Mt. Ararat Sr3 202 May 1456 59 10826 422
*†Rex's Cowslip of Mt. Ararat 5 92 May 1476 69 4488 204
s. Rex's Vox Pop of Bolton D. Mt. Ararat's Volunteer Betsy
*†Rex's Dearie of Mt. Ararat Jr4 66 May 1919 76 4034 165
s. Rex's Vox Pop of Bolton D. Riveredge Premier's Bella
*†Rex's Deborah of Mt. Ararat Sr4 218 May 1195 49 9456 391
*†Rex's Dixianna of Mt. Ararat Jr4 95 May 1673 67 4867 219
s. Rex's Vox Pop of Bolton D. Mt. Ararat's Caroline Babe
*†Rex's Exquisite of Mt. Ararat Jr3 235 May 1162 51 9511 398
*†Rex's Fashionette Sr2 266 May 922 45 8626 377
*†Royal's Emerald of Mt. Ararat Jr3 283 May 927 47 11527 547
*†Valiant's Charm of Mt. Ararat 5 174 May 1327 57 8090 378
*†Wonderboy's Rosalind of Bolton 8 76 May 1653 72 4254 198
s. Leda's Wonderboy of Bolton D. Rex's Rosilie of Bolton

§Brundige, W. P., P. L. & Angie, Elm Echo Farm, Columbus, Ohio. ARHT
Flying Horse Countess Jr3 53 May 1353 64 2126 95
s. Langwater Darius D. Rosewald Maxine's Countess

§Burns, Arthur C. & Sons, Darby Maple Farms, Milford Center, Ohio. ARHT
†Darby Maple Charity Jr2 249 Apr 572 25 5504 232
†Darby Maple Charline Jr2 248 Apr 649 32 6476 320
†Darby Maple Cheerful Jr2 203 Apr 630 27 4385 208

†Darby Maple Claretta Jr2 213 Apr 585 29 4779 223
†Darby Maple Cloa Sr3 305 Mar 56 2 8153 360
S. Welcome-In Chadron D. Darby Maple Tulip
†Darby Maple Content Sr2 220 Apr 579 23 5292 228
†Darby Maple Crocus Jr2 240 Apr 534 27 4495 211
†Darby Maple Lassie Jr2 169 Apr 652 31 4319 191
†Darby Maple Linda Rose Jr2 240 Apr 467 23 4535 219
†Darby Maple Lovely Jr2 179 Apr 603 31 4083 196
†Darby Maple Lucy Jr2 163 Apr 633 31 3649 182
†Darby Maple Lue Jr2 247 Apr 419 23 4289 227
†Darby Maple Snowdrop Jr2 175 Apr 419 21 3033 154
†Darby Maple Snowflake Jr2 186 Apr 620 26 4219 195
†Darby Maple Spotsy Jr2 194 Apr 377 18 3058 153
†Darby Maple Stella Jr2 183 Apr 712 34 4592 218
†Maple Wood Farouk's Paulette Jr2 139 Apr 668 30 3348 157
*†Russada Sunglow 6 92 Apr 984 45 3156 147
S. Validate of Penn Villa D. Hermitcroft Sunshine 2d

§Cappo, Art, "Mesaba Guernseys," Chisholm, Minn. ARHT
*†Ace High Albina 7 305 Mar 172 9 9416 386
S. Tradesman's Royal of Riverside D. Lucia's Fawn Daisy
*†Ace High Alexis 6 200 Apr 453 27 5034 228
*†Ace High Babs Jr4 147 May 937 37 4937 208
*†Ace High Bessie 9 148 May 962 48 5564 255
*†Ace High Betty Sr3 274 May 527 23 6164 270
†Ace High Billie Sr3 228 May 1186 52 10124 467
*†Ace High Cecile Sr2 239 May 879 39 7965 375
*†Ace High Elsie 5 78 May 1238 47 3229 124
S. Laird's Patrician D. Ace High Albina
†Ace High Lady Jr3 89 May 1023 39 2992 114
S. Laird's Patrician D. Earl's Fawn Juliette
*†Ace High Rose Sr3 222 May 810 32 7131 279
†Golden Harvest Coranestta 6 223 May 612 29 6183 291
*†Juliette's Fawn Babs 12 85 May 897 30 2629 95
S. Bess' Premier of Stony Run D. Earl's Fawn Juliette

Chambers, A. H., Maple Lane Farms, Kingston, N. Y.
Charlescote Bonnie Lass Sr2 158 May 1508 65 7385 323
Maple Lane Africander's Eva Jr4 169 May 1193 69 6696 344
¶Maple Lane Designer's Gardenia Jr3 120 May 1188 59 4759 226
S. Fairlawn Peerless Designer D. Fair Weather Gordie
¶Maple Lane Designer's Topsy Sr2 295 Apr 994 50 9705 446
*Maple Lane Frolic's Genevieve 8 134 May 1172 57 5383 243
¶Maple Lane Princess Dorothy Sr2 167 May 1025 52 5759 270
¶Maple Lane Princess Emma Jr2 285 May 889 43 8529 374

Clarke, Stanley & Margaret F., Bailiwick Farms, Portsmouth, R. I. ARHT
¶Bailiwick Delight Royal Sr4 86 May 1445 57 3907 145
S. Farmlands May Royal D. Rockland Abigail
¶Bailiwick Maisie Royal Sr3 69 May 1287 59 2844 122
S. Farmlands May Royal D. Bailiwick Model Cornflower
¶Bailiwick Mode Candida 5 111 May 1526 70 5341 220
S. Birchfield Moderator D. Cannie of Tersana Farm 3d
¶Bailiwick Quaint Diana Sr2 58 May 1127 53 2122 99
S. Quitticas Toddy D. Bailiwick Model Moonflower
*¶Bailiwick Sonnet Royal 6 105 May 1403 70 4543 194
S. Farmlands May Royal D. Rockland Melody

§Cleveland, A. N., The Poplars Farms, Aurora, N. Y.
†Poplars Carrie Caress Sr2 92 May 1127 54 3183 134
S. Graystone Eisenhower D. Poplars Cussin's Carrie

§Coastal Plain Branch Experiment Station Newton, Miss. ARHT
†Collegienne of The Glen Sr2 53 May 1180 46 2004 76
S. Caumsett of The Glen D. Scholastica of The Glen
†Mainstone Countess Emerald Jr2 46 May 1253 49 1839 70
S. Green Meads Win-King D. Mainstone Emerald

§Coleman, Harold, Golden Haven Farm, Kokomo Ind. ARHT
†Baron's Pansy's Princess Sr2 109 Apr 660 28 2815 118
S. Pine Manor Golden Baron D. Pansy of Marolyn Farm
†Calderwood's Adele Sr2 157 Apr 742 33 4322 192
*†Cottage Farm Wistaria's Wilma 5 67 Apr 1105 48 2645 117
S. Maple Lane Topsy's Laddie D. Cottage Farm Wistaria
*†Green Manor Lynetta Jr3 87 Apr 964 38 3039 121
S. Green Meads Levity Sovereign D. Richmont N. Lynette
†Lady Bloom Butterfly Sue Jr4 204 Apr 473 26 4672 235
†Pansy's Prestige of Marolyn Sr3 104 Apr 611 30 2299 101
S. Pine Manor Golden Baron D. Pansy of Marolyn Farm
†Starline's Memory Tubby Sr3 235 Apr 623 35 6411 335
*†Starline's Queen of Diamonds Sr3 77 Apr 1157 46 2930 130
S. Butterfat of Shady Nook D. Royal Linda of Locust Grove

Corning, Julia H. & John B., Roundabout Farm, Kennebunk Port, Maine. ARHT
Beauhaven's Sallie Sr2 286 May 538 28 6401 283
Bessie of Donibristle Sr3 362 May 211 11 8689 387
S. Wethersfield Pretor D. Barbara of Donibristle
†Jane of Roundabout Farm Jr2 188 May 804 38 5389 239
¶Julie of Roundabout Farm Jr2 53 May 1060 50 1763 80
S. Clearview Valor's Fashion D. Oaklands Czar's Julie
*¶Laudholm Duke's Letty 7 241 May 511 23 7290 325
Marybell of Roundabout Farm Jr2 305 May 573 32 6590 319
*¶Meredith Dazzle Jr4 61 May 1270 60 2489 121
S. Meredith Prospector D. Meredith Prestige

§Coskery, Eugen C., Jr., The Coskery Farms, Emmaus, Pa. ARHT
*†Cherry Hills Flora 7 208 May 923 41 7839 345
*†Cherry Hills Frances 6 279 May 339 17 8235 401
*†Cherry Hills Gertie 6 305 May 37 1 9988 480
S. Leasure Run Success D. Cherry Hills Dixie of Winnie
*†Cherry Hills Glamor Girl 6 305 May 375 19 8247 388
S. Leasure Run Success D. Cherry Hills Catilt
*†Cherry Hills Golden Lady 6 148 Apr 1298 51 6474 288
*†Coskery's Betty Sr4 82 May 1145 51 2973 145
S. Grace's Vagabond D. Oaklawn's Princess Betty
*†Coskery's Blessing Sr3 273 May 870 49 8485 482
*†Coskery's Blossom Jr4 135 May 1281 48 5277 249
*†Coskery's Bonnie Jr4 157 May 1165 51 6137 276
*†Coskery's Campbell Sr3 186 May 1285 56 9381 417
†Coskery's Candy Sr2 305 May 380 18 8997 405
S. Valleywood Victor D. Cherry Hills Georgia
*†Coskery's Casey Jr3 258 May 944 42 9063 397
*†Coskery's Cherry Sr3 146 May 956 37 5073 228
†Coskery's Clare Sr2 230 Apr 502 27 5323 283
*†Coskery's Columbine Jr3 224 May 554 30 5453 267
†Coskery's Daffodil Jr2 191 May 932 46 6501 289
†Coskery's Dairymaid Jr2 174 May 1035 44 6505 290
†Coskery's Daphne Jr2 259 May 604 30 6095 292
†Coskery's Darlene Jr2 305 May 161 9 8104 394
S. Valleywood Victor D. Pride's Anne Marie of W. B.
†Coskery's Dawning Jr2 80 May 1043 44 2497 112
S. Valleywood Victor D. Farm School Victoria June
†Coskery's Day Jr2 305 Apr 257 13 8868 438
S. Valleywood Victor D. Quoth's Judy of Piollett
†Coskery's Diamond Jr2 184 May 542 29 4760 232
†Coskery's Donna Jr2 131 May 949 39 4338 174
†Coskery's Dorothy Jr2 270 May 515 25 6737 296
*†Farm School Valiant Cleo Jr3 305 Apr 180 9 9616 448
S. Antietam Valiant D. Farm School Victor's Clio
*†Farm School Valiant Mabel Jr4 305 Apr 192 9 8280 381
S. Antietam Valiant D. Farm School Mable
*†Farm School Victor Fanny 7 73 May 945 43 2003 89
S. Valleywood Victor D. Invader's Maiden of Farm School
*†Farm School Victoria Verdie Sr4 232 May 770 35 7714 328
*†Foxburg's Cheer's Treasure 8 215 May 992 50 8037 360

§Cottrell, A. M., Est., Maple Lawn Farms, Ashaway, R. I. ARHT
†Maple Lawn Ardene Jr2 68 Apr 709 26 1654 60
S. Patriot of Ware D. Maple Lawn Estereen
†Maple Lawn Edna Sr4 71 Apr 809 28 2118 68
S. Patriot of Ware D. Maple Lawn Arline
†Maple Lawn Lotta 5 70 Apr 1137 42 2694 103
S. Hilltop Butterfat Myrl D. Maple Lawn Zona

§Cox, Doris Virginia, Zionsville, Ind. ARHT
†Eagle Valley Hassan's Renia Jr2 171 Apr 934 51 5367 289

§Cramer, Joe, Jr., Fern Hill Guernsey Farm, Menomonie, Wis.
†Mixie's Queen of Fern Hill Jr2 157 Apr 787 39 4978 230

§Cramer, Joe & Son, Fern Hill Guernsey Farm, Menomonie, Wis.
†Girl's Caro of Village Inn Jr3 96 Apr 993 47 3942 180
S. Maple Lane Village Africander D. Fanny Girl of Village Inn
†Lass's Lilly of Fern Hill Sr2 111 Apr 923 42 3568 153
S. Boulder Bridge Commentator D. Bell Buoy's Lass
†Plain Folks Lina Jr3 226 Apr 562 34 5616 315
†Plain Folks Melba Sr2 197 Apr 746 46 6620 358
†Surprise of Fern Hill Sr2 215 Apr 845 38 6915 290

§Cramer, John, Jr., Fern Hill Guernsey Farm, Menomonie, Wis.
†Belwin of Fern Hill Sr3 226 Apr 892 48 8074 424
†Fan of Fern Hill Jr2 196 Apr 842 45 6250 327
†Irina of Fern Hill Jr3 54 Apr 1175 45 2093 85
S. Boulder Bridge Commentator D. Toots of Fern Hill
†Josie's May of Fern Hill Sr2 175 Apr 1113 53 7058 315
†Lena of Fern Hill Sr2 217 Apr 897 41 6893 308
†Luetta of Fern Hill Sr2 181 Apr 759 33 5098 231
†Olive May of Fern Hill Sr2 159 Apr 838 40 5533 255
†Priscilla of Fern Hill Sr2 222 Apr 756 42 6453 339
†Verona of Fern Hill Sr2 149 Apr 791 39 4400 226
†Winky of Fern Hill Jr2 61 Apr 1201 45 2497 91
S. Boulder Bridge Commentator D. Duke's Bell of Fern Hill

§Daines, C. J., Cache Meadow Farm, Logan, Utah. ARHT
†Cache Meadow Colleen Jr2 305 Feb 50 3 5160 257
S. Chicona Corporal D. Cache Meadow Christabelle
†Cache Meadow Dione Sr2 245 Apr 731 41 6640 354
*†Cache Meadow Dorleen 7 175 Apr 929 49 6521 316
*†Cache Meadow Jacko Sr4 271 Apr 599 25 8578 388
*†Cache Meadow Trixie 8 305 Apr 75 4 7939 378
S. Florham Ptolemy D. Taffy of Thousand Springs
*†Clarabel of Chicona Sr3 305 Mar 372 19 8749 417
S. Chicona Perryton D. Caledonia of Chicona
†Cloverleaf Daisy's Seven Up Jr2 90 Apr 1030 48 3173 133
S. Flying Horse Flute's Colonel D. Nancy's Darigold Daisy
†Cloverleaf Violet's Della Jr2 250 Apr 607 31 6121 290
†Darda of Chicona 5 305 Feb 134 6 7430 309
S. Chicona Hajji Baba D. Davidelle of Chicona

§Daines, Dwyth M., Cache Meadow Farm, Logan, Utah. ARHT
†Cache Meadow Patrice Jr3 137 Apr 671 35 3621 179
*†Cache Meadow Patricia 5 162 Apr 919 45 6267 318
*†Cache Meadow Paula 5 305 Jan 114 5 7929 349
S. Benbrook Pirate D. Prue of Avalawn
*†Cache Meadow Selma 5 84 Apr 1208 62 3544 176
S. Chicona Nevin D. Sylvia of Waylayne
*†Cache Meadow Victorine Sr4 184 Apr 936 46 6203 307

§Damon, Charles A., Far West Farms, Bow, Wash. ARHT
*†Bellma of Whidby Island 10 103 Apr 958 48 3776 183
S. Chuckanut Buster D. Iris of Whidby Island
†Far West Carolee Sr2 175 Mar 815 40 5396 274
*†Far West Evelyn 5 96 Apr 1216 55 3786 173
S. Western Glow Dairy King D. Madge of Whidby Island
†Far West Lilly Sr2 239 Apr 565 33 5160 274
Far West Milanie Jr2 365 Feb 128 7 12180 625
S. Western Glow May's Royal D. King's Lady Melba
†Far West Noble Maid Jr2 229 Apr 831 44 7553 384
†Far West Royal Myrna Jr2 282 Feb 418 25 6175 368
*†Kendall's Boots 6 118 Apr 1044 58 4526 259
S. Chicona Mariposa D. Kendall's Bobby
*†King's Smaish Lady 6 137 Apr 1009 47 5197 241

§Darlington, Albert N., Tarpon Springs, Fla. ARHT
Darlington Farms Faith Jr2 234 Apr 611 30 4665 226
Mary Lou's Finnis 5 124 Apr 912 40 3027 175
Meadow View's Jewel Pearl Sr3 251 Apr 645 28 6939 278

§Datesman, J. D., Penn Oak Farm, Wrightstown, Pa. ARHT
†Quarry Valley's Coral 5 59 Apr 1022 57 2060 105
S. Quarry Valley Starlight Prince D. Quarry Valley's Agate
*†Stonybrook Florence 6 39 Mar 1592 72 1930 87
S. Brian Boru Countryman D. Coventry Valentina

§Davis, Eugenia C., Crumdale Farm, Berwyn, Pa. ARHT
†Bethany Happy Haze Jr2 263 May 957 50 8182 391
†Coldspring's Beauty's Labell Sr2 243 May 693 32 5953 269
†Kelso's Casablanca Sr2 80 May 1063 49 2753 138
S. Hill Girt Prince Trusten D. Kelso's Casa
†Kelso's Caserta Jr2 127 May 905 43 3829 182

*†Kelso's Elowise 9 87 May 1050 44 2882 125
S. Hill Girt Commoner D. Kelso's Noranda
*†Kelso's Florence 9 302 May 742 34 9717 477
*†Kelso's Janine Jr4 149 May 863 37 5184 241
†Kelso's Josephine Jr2 147 May 819 38 4092 195
†Valleybrook C. F. Dainty Sr3 305 Apr 50 2 9438 430
S. Coronation Famous D. Gay Folly's Be Dainty

§Davis, Henry G., Beaverkill Farm, Livingston Manor, N. Y. ARHT
*†Brookside Doris 6 200 May 1226 58 8504 413
†Coronation Majestic Nita Sr2 108 May 1095 41 3875 150
S. Coronation Melba's Majestic D. Coronation Nymph
†Foremost Comet's Silesia Jr2 282 May 535 29 5970 282
†Foremost Footprint's La Noce Jr2 254 May 782 41 6559 296
†Foremost Honor's Marguerite Jr2 262 May 804 54 7851 191
*†Greenacres Golden Jubilee Sr3 239 May 1001 46 9234 388
†Rosewald Rosalie's Heroine Sr4 200 May 864 50 6083 314
†Sundancer's Design Jr2 231 May 632 37 5008 272

§Dealy, Ray, "Land o'Dreams," Bow, Wash. ARHT
*†Land o'Dreams Beulah Sr4 180 Apr 789 43 6113 334
*†Land o'Dreams Beverly Sr4 103 Apr 1161 59 4228 209
S. Western Glow Benedict D. Rozelyn Fashion Dolly
*Land o'Dreams Charity Jr3 365 Feb 435 26 9110 487
S. Western Glow Benedict D. Wesclair Verner Jewel
*†Land o'Dreams Charm Sr3 179 Apr 700 35 5293 264
*†Land o'Dreams Clara Sr3 159 Apr 777 36 5373 249
*†Land o'Dreams Dona Jr3 67 Apr 942 41 2258 97
S. Western Glow Benedict D. Snowflake Lady's Pet
†Land o'Dreams King's Linn Jr2 162 Apr 822 42 5381 253
S. McDonald Farms May King D. Land o'Dreams Belinda
†Land o'Dreams King's Mary Jr2 151 Apr 814 41 4491 215
Land o'Dreams Marie Jr2 333 Apr 473 30 8843 457
†Land o'Dreams Martha Sr2 116 Apr 841 43 3811 185
S. McDonald Farms May King D. Land o'Dreams Beulah
†Land o'Dreams Matilda Sr2 148 Apr 624 35 4092 213
*Lucky of Shir-Vale Jr4 321 Apr 398 25 7728 480
*†Rozelyn Roseline 7 96 Apr 1173 56 4112 198
S. Wesclair Noble Fashion D. Sunset Rosebud 2nd

§Dealy, Ross, "Land o'Dreams," Bow, Wash. ARHT
Land o'Dreams Daisy May Jr2 352 Apr 495 25 8694 435

§Domaszek, Anton P., New Hope Guernsey Farm, Amherst Junction, Wis.
†Homewood Levity Elta Jr2 305 Apr 398 20 8486 393
S. Curtiss Candy Levity Gentleman D. Homewood Roland's Elta
†Stonehurst Patricia Jr2 92 May 813 46 2588 135
S. Gordondale Proud Gallant D. Stonehurst Iva

§Domaszek, Matt, New Hope Guernsey Farm, Amherst Junction, Wis.
†Gylden Laddie's Susan Jr2 273 May 893 54 9226 480
†Malloy Constant's Clementina Jr3 150 May 954 48 4815 238
†Malloy Winner's Wanda Jr2 179 May 1002 42 5889 249
†New Hope Constant's Catalina Jr3 170 May 1013 44 6430 262
†New Hope Constant's Cattie Sr2 305 Mar 393 22 8308 390
S. New Hope Leader's Constant D. New Hope Leader's Pansy
†New Hope Constant's Celestia Jr2 69 May 957 42 2149 90
S. New Hope Leader's Constant D. Guernsey Hill Gloria
New Hope Constant's Cora Jr3 235 May 1206 47 10711 390
†New Hope Constant's Harriet Sr3 305 Apr 386 16 8003 339
S. New Hope Leader's Constant D. New Hope Leader's Pansy
†New Hope Grandee's Gaiety Sr3 113 May 1042 45 3992 181
S. Wey Acres Lorie's Grandee D. Malloy Constant Honoria

Donohoe, Edward F., Endovale Farm, Pleasant Valley, Pa. ARHT
¶Endovale Royal Helma Jr2 74 Apr 765 34 1943 95
S. Coldspring's Hardwick's Royal D. Calder Farm Thelma
†Endovale Royal Snowflake Jr3 69 Apr 1265 51 2803 111
S. Coldspring's Hardwick's Royal D. Milane Ruth

Elam, C. N., Belnemus, Belona, Va. ARHT
Belnemus Max Arcelle Jr2 199 Mar 798 44 6181 305
*¶Fairlawn Maxim's Hybrid Sr4 332 Mar 574 38 9271 527
Graceland Bunnie's Ann Jr2 142 Mar 875 44 4336 205
S. Graceland Bunnie's Maxim D. Graceland La Noce Maude
*¶Graceland Glamour Sue 7 160 Mar 1123 64 7002 355
S. Mobjack Althea's Glamour D. Graceland Beau Patsy
¶Graceland Max Beauty Jr3 208 Mar 670 39 5839 304
Graceland Max Bunnie Sr2 143 Mar 965 55 5096 256
S. Quail Roost Prince Max D. Bournedale Golden Bunnie
*Graceland Maxim Nancy 7 365 Mar 95 6 10689 628
S. Clara's Maxim D. Maxim's Torchlight
*Graceland Max Millie 6 315 Mar 432 29 8646 478
Gypsy Queen of High View Jr4 213 Mar 709 43 6115 354
S. Pattie Jay's King of High View D. Lucky's Marg of High View
*Zimalcrest Design's Peggy 7 213 Mar 880 49 7808 393

§Eldridge, H. L., Washougal Farm, Washougal, Wash. ARHT
*†Bonnibell Pattie Jr4 154 May 1061 57 5791 310
*†Bonnibell Promise Jr4 305 Apr 249 12 6831 312
S. Coronation Western Lad D. Promise of Mountain View
†Butterbelle of Washougal Farm Jr2 27 Apr 816 31
S. Bonnibell Inspiration D. Bess of Hughes Place
†Candy of Washougal Farm Jr3 236 May 752 43 5651 304
†Darisweet of Washougal Farm Jr2 215 May 831 37 5501 251
*†Don's Lady Lois Jr3 76 May 787 39 1988 92
S. Middale Don D. Climax Lady Snowbound
*†Honey of Washougal Farm Jr4 215 May 960 44 7772 342
†Honnibell of Washougal Farm Jr2 180 May 825 34 4918 212
†Irmelin of Washougal Farm Jr2 246 May 873 41 5912 290
*†M. Veronica of Mt. View Jr4 229 May 568 31 3919 218
*†Paquita of Chicona Jr3 223 May 808 46 6140 310
†Parmela of Chicona Jr2 241 May 918 53 6407 344
†Rocca of Washougal Farm Jr2 260 May 969 46 7750 348
*†Theo-Vale Gloriann 9 81 May 1214 55 3010 135
S. Golden West's Prince Royal D. Theo-Vale Audrey
*†Valley Pride's Maisie 5 185 May 977 47 6629 296
*†Valley View's Milkmaid 7 305 Apr 216 11 9367 461
S. Wandamere Elder D. Valley View's Rubina

Emerson, William M. & Lillian V., Lerson Lawn Farms, Auburn, N. Y.
*Communist's Clara 6 321 May 1197 44 14996 535
*Goodleigh Consort Vauxbeleb 5 365 Mar 554 26 15236 628
S. Coldspring's Hardwick Consort D. Goodleigh Eolus Vauxbe
¶Lerson Lawn Bright Duchess Jr2 188 May 1173 48 7491 318
Maplewood Alice Girl Jr4 296 May 931 48 10332 512
*¶Maplewood Hortense Sr3 110 May 1539 68 5904 261
S. Victor's Jolly Buoy D. Maplewood Katey
*Mulhocaway Fay Butterfat 5 154 May 1596 72 8954 380
*Tarbell Peerless Lenora Sr3 279 May 1251 61 13133 611
Valor's Nancietta of Munroholm Sr4 329 May 1016 50 13875 654
*Valor's Pet of Munroholm 5 159 May 1620 77 8614 386
¶Zenda Moyne's Fawn Sr4 133 May 1392 68 6722 330

§Escott, Ernest, Ernola Guernsey Farm, Shelley, Idaho. ARHT
†Claris of Ernola Sr2 266 Apr 702 34 7466 381
*†June of Bonneville Gem 7 72 May 1090 52 2658 132
S. May's King of Jusamite D. Martha of Elgin Heights
*Laura of Rich Lane Jr4 188 May 1015 48 7008 348
*Rival's Clara of Jusamite Jr4 365 May 363 21 10629 503
S. Dorella Dolly's Rival D. Royal's Clara of Jusamite
†Rival's Dimple of Ernola Jr2 286 Apr 523 30 8189 450
†Rival's Lena of Ernola Jr2 127 May 971 49 4280 195
*†Rival's Rose 5 184 May 1147 56 6558 339
*†Rival's Susan of Ernola Sr2 129 May 1006 51 4524 243
*†Royal's Lue of Jusamite 5 203 May 933 52 6040 340
*†Royal's Queen of Jusamite 5 81 Apr 1027 52 3014 141

§Faust, M. C., Vir-Mar Farm, Covington, Ind. ARHT
†Virmar's Lady Topaz Jr2 55 May 1322 55 2301 94
S. Pine Manor King's Showman D. Virmar's Dicta Daisy

§Ferguson, Jim, Fer-Manor Guernseys, Mount Vernon, Wash. ARHT
*†Cedardel Coleen Jr3 304 May 454 28 6795 399
*Cedardel Lady Caroline Jr4 365 Apr 170 12 6435 385
S. Chicona Bobolink D. Kendall's Libie
*†Cedardel Pamela Sr3 305 Mar 77 4 7023 362
S. Susie's Sam D. Ester of South City
*†Cedardel Patricia 5 116 May 1374 63 5861 292
S. Victor's Skagit Chief D. Ester of South City
*Cedardel Phyllis Jr4 189 Mar 912 53 6756 355
Ellan of Sandy Spot Jr2 365 May 445 25 9605 521
S. Western Star Ace of Sandy Spot D. Ferdinand's Sandra
*†Ester of South City 7 305 Apr 399 20 10388 536
S. Victor's Skagit Chief D. Ethel of South City
†Fer-Manor's Wally Jr2 41 May 1295 60 1626 77
S. Chuckanut Lace's Lad D. Kendall's Juanita
*†Fer-Manor Wanda Jr3 55 May 1221 57 2090 104
S. Valley Pride's Ferdinand D. Kendall's Juanita
*†Julie of Sandy Spot 9 79 May 1184 69 3331 199
S. Goldie's Bonny Duke D. Jule of Sandy Spot
*†Kendall's Juanita 8 185 May 1208 72 7991 459
*†Kendall's Nance 8 121 May 1290 68 5577 269
S. Ben's Ignatz D. Kendall's Myrtle
*†Lulu-Belle of Pleasant Ridge 7 269 May 1160 50 13739 634
*†Royal Rose of Sandy Spot 5 49 May 1438 62 2179 99
S. Valley Pride's Royal Lad D. Rose Bud of Sandy Spot
*†Waylayne Butterfat Pinkie 9 95 May 1602 61 4894 227
S. McDonald Farms Butterfat D. Gem's Pride of Waylayne

§Ferguson, R. H., Walnut Grove Farm, Kirkwood, Pa.
*†Walnut Grove Cherry Blossom 5 203 May 729 37 7124 344
*†Walnut Grove Daisetta 5 283 May 246 15 5959 299
†Walnut Grove Regal Lily Sr4 196 May 767 40 6301 291
†Walnut Grove St. Desire Sr2 299 May 638 31 7224 324
†Walnut Grove St. Jean Jr2 305 May 218 10 7080 322
S. Antietam St. Nick D. Walnut Grove Peony
†Walnut Grove St. Maud Jr3 145 May 823 37 4310 195
†Walnut Grove Squire's Water Jr3 67 May 929 45 2119 101
S. Green Meads Walnut Squire D. Walnut Grove Laughing Water
†Walnut Grove Water Lily Jr3 305 May 225 10 7124 320
S. Green Meads Walnut Squire D. Walnut Grove Dorothy

§Ferguson, R. H. & H. R., Walnut Grove Farm, Kirkwood, Pa.
†Walnut Grove Rilma Glory Jr2 179 May 761 41 5105 259
†Walnut Grove Rilma Maretta Jr2 305 May 359 19 6615 347
S. C. F.'s Rilma Miracle King D. Walnut Grove Maretta
†Walnut Grove Squire's Ona Jr2 305 May 378 20 6373 303
S. Green Meads Walnut Squire D. Walnut Grove Sally

§Fisher, E. F., Hi-Point Farms, Romeo, Mich. ARHT
*†Hi-Point Arlene 5 255 Apr 39 2 5059 252
S. Blakeford Hornet D. Arlene of Fisher Farms
*†Hi-Point Della Jr3 305 Apr 253 12 6729 321
S. Blakeford Hornet D. Della of Fisher Farms
*†Hi-Point Doris 5 82 May 1274 59 3319 161
S. Blakeford Hornet D. Dixie's Georgia
*†Hi-Point Favor's Diana Sr3 44 May 1137 50 1596 73
S. Bethany Favor's Clover D. Juno's Diana of Fisher Farms
†Hi-Point Favor's Dorothy Sr3 245 May 693 39 6838 347
†Hi-Point Favor's Fairy Sr2 132 May 871 42 4223 189
*†Hi-Point Hornet's Diana 5 82 May 940 39 2814 129
S. Blakeford Hornet D. Diana of Fisher Farms 2d
*†Hi-Point Hornet's Doloris 5 278 Apr 551 24 7827 341
†Hi-Point Hornet's Jo Jr2 255 May 935 41 8218 361
†Hi-Point Hornet's Nellie Sr2 132 May 821 38 3878 199
*†Hi-Point Juno's Star Sr4 90 May 1023 43 3163 142
S. Blakeford Hornet D. Juno's Queen of Fisher Farms
†Hi-Point Mercury's Janet Sr2 64 May 1144 55 2303 121
S. Playhaven Y. Mercury D. Hi-Point Janet

§Florida Agricultural Experiment Station, Gainesville, Fla. ARHT
†Florida Handsom Lorine Sr2 224 May 819 41 5883 258
†Florida Klansman Heidi Sr2 120 May 344 16 1323 62
S. Klondike Klansman D. Klondike Heidi
Florida Laddie's Heidi Jr3 266 May 849 37 7415 335

Fowler, O. T. & Gambill, Zeb V., Grand View Guernsey Farm, Pfafftown, N. C. ARHT
¶Afton's Golden Starlight 5 305 Apr 395 21 10892 539
S. Bournedale Golden Steadfast D. Afton's Starlight Select
¶Cesor Ellton's Elta Sr2 250 May 724 39 6404 330
¶Grand View Maxim Queen Sr2 159 May 985 50 5335 255
¶Grand View Noble Beauty Jr2 137 May 710 36 3552 165
¶Grand View Noble Betsy Jr3 162 May 972 49 6631 298
¶Grand View Noble Inez Sr2 214 May 684 40 5576 331
¶Grand View Noble Jane Sr3 89 May 1283 58 4305 195
S. Noble Albert of Thorn Hill D. Milton Farms' King's Jane
¶Grand View Noble Kathy Sr2 90 May 922 49 2767 129
S. Noble Albert of Thorn Hill D. Defiance Katie May
¶Grand View Noble Lindy Jr3 124 May 1025 50 4574 208
¶Grand View Noble Lindy Lou Jr2 151 May 851 43 4224 194
¶Grand View Noble Lucille Sr2 151 May 954 55 5139 287

¶Grapelawn Consort Sr2 212 May 1211 48 9154 388
¶Hanover Hill J. Georgia Jr2 113 May 1166 58 4780 223
S. McDonald Farms Jason D. Madrey Farm Levity Georgianna
¶Holliknoll Maxim Peaches Jr2 102 May 1037 57 3245 157
S. Quail Roost Rose Maxim D. Camp's Grape Rose
¶Maple Lane Designer's Joan Ann Sr2 72 May 1105 49 2747 115
S. Fairlawn Peerless Designer D. Maple Lane Steadfast's Joan
*¶Maple Lane Frolic's Jewell Jr3 193 May 1196 55 7963 360
¶Maple Lane Frolic's Lula Jr2 202 May 955 54 6362 352
¶Maple Lane Princess Gem Jr2 169 May 852 42 5264 255
¶Ruayne Noble Gloria Jr2 207 May 1021 49 6778 294
Skuggek's Comet's Celia Sr3 314 May 1079 58 11271 549
*¶Swan Ponds Starling 6 190 May 1766 76 10725 437
¶Traxler's Viscount Verabelle Jr2 96 May 875 45 2877 139
S. Riegeldale Emory's Viscount D. Sunshine's Lucky Verabelle

Franks, Frank W., Franks Home Guernsey Farm, Wawaka, Ind. ARHT
†Franks Home Peggy Ann Sr2 88 Apr 950 41 2888 122
S. Ruebury McArthur D. Pride of Franks Home
*†Franks Home Rosalind Sr3 251 Apr 906 41 8805 399
*†Kneipp Spring Polly Sr3 88 Apr 1082 39 3156 117
S. Pine Manor Royal Paragon D. Silver Springs Supreme Maybelle
*¶Pride of Franks Home 6 181 Apr 1340 40 8861 310

§Franks, Frank W. & Son, Franks Home Guernsey Farm, Wawaka, Ind. ARHT
*†F. L. Carnation Judy Sr3 174 Apr 1075 53 7456 344
F. L. Carnation of Franks Home Jr2 365 Apr 106 5 9377 440
S. Fairlawn L. Federal D. Normandy Judie

§Franks, Mary A., Franks Home Guernsey Farm, Wawaka, Ind. ARHT
†Franks Home Carol Jr3 129 Apr 840 42 3787 179

§Franks, William Thomas, Franks Home Guernsey Farm, Wawaka, Ind. ARHT
*†Franks Home Luxury Sr3 180 Apr 1011 45 7662 343
*†Kneipp Spring Caroline Sr3 76 Apr 1032 54 2715 135
S. Pine Manor Columbus D. Kneipp Spring Peerless Peggy
*†Shierwood King's Myra Jr3 207 Apr 545 33 5017 268

Funk, J. E. & L. E., Prairiemede Farms, Windsor, Mo. ARHT
†McDonald Farms P. Lorine Jr2 94 May 880 36 2729 120
S. McDonald Farms Predictor D. McDonald Farms Valor Jossom
†Meadow Lodge Trixet Jr2 75 May 1089 47 2346 116
S. Meadow Lodge King's Trumpeter D. Meadow Lodge Krixie
*¶Prairiemede Gold Rose Sr4 88 Apr 1132 64 3295 195
S. Meadow Lodge King's Horatio D. Prairiemede Rosenmae of Beauty
*†Prairiemede's Beauty Ann 7 97 May 1543 67 4734 213
S. Sunnymede Knight Errant D. Golden Beauty of Winner
†Prairiemede's Beauty Dixie Jr2 305 May 60 4 3280 183
S. Meadow Lodge King's Horatio D. Golden Beauty of Winner
*†Prairiemede's Dena Dee Sr4 133 May 534 26 2784 133
*Prairiemede's Golden Rod Jr4 324 May 354 17 6744 318
Prairiemede's Gold Tulip Jr2 363 May 335 19 5036 300
†Prairiemede's Hornet Hazel Jr2 305 May 352 18 5957 297
S. Meadow Lodge Hornet D. Prairiemede's Victoria
*Prairiemede's King's Gracie Sr4 204 May 760 39 5529 289
†Prairiemede's King's Queen Jr2 305 Apr 39 2 4282 239
S. Prairiemede's Honor King D. Prairiemede's Golden Rod
†Prairiemede's Lady Jr2 305 Apr 120 8 4826 246
S. Meadow Lodge King's Horatio D. Lake Ozark Maid
*†Prairiemede's Lucky Spot Sr4 70 May 1554 67 3388 157
S. Meadow Lodge King's Horatio D. Prairiemede's Beauty Spot
*†Prairiemede's Nancy Neeta 5 305 May 301 15 6681 320
S. Meadow Lodge King's Horatio D. Prairiemede's Nancy Jane
†Prairiemede's Peggy Sue Jr2 305 May 472 22 5861 258
S. Meadow Lodge King's Horatio D. Peggy of Comer's Corner
*†Prairiemede's Silver Moon 5 94 May 787 35 2636 142
S. Meadow Lodge King's Horatio D. Silver Belle of Prairiemede

§Goebel, Harry & Son, Whispering Cedar Farm, Andrews, Ind. ARHT
Whispering Cedar Bonita Jr2 238 May 907 44 6549 314
*†Whispering Cedar Eileen Sr2 232 May 1106 50 7918 356
†Whispering Cedar Josephine Jr2 305 Mar 61 3 8883 452
S. Ross Farm Champion Joe D. Gay Boy's Betty Lou
†Whispering Cedar Judy Jr3 204 May 1621 67 9815 420
*†Whispering Cedar Julia Jr3 251 May 1208 64 9377 500
Whispering Cedar Rose Jr2 232 May 1019 60 7692 409

§Good, Joyce Marie, Union City, Ind. ARHT
†Stanruth Diane Jr2 107 May 833 36 2749 112
S. Meadow Lodge King's Don D. Stanruth Kay

Gordon, L. E., Gordondale Farm, Nelsonville, Wis. ARHT
*†Gordondale Gena Jr4 61 Apr 1143 42 2345 97
S. Chedco Sheik D. Gordondale Gloria
*†Gordondale Geneva Sr3 105 Apr 973 39 3810 150
S. Chedco Sheik D. Gordondale Sara
*†Gordondale Jean 5 154 Apr 932 39 5662 241
*†Gordondale Mayola 6 305 Mar 123 7 7417 365
S. Green Meads Proud Gallant D. Empress Alpha
†Gordondale Moonstone Jr2 261 Apr 464 22 4592 212
†Gordondale Sanna Jr2 229 Apr 609 27 5258 237
†Gordondale Sapphire Sr3 162 Apr 755 36 4535 179
*†Gordondale Selma Sr4 209 Apr 707 36 5887 290
*†Gordondale Sonja 5 120 Apr 960 43 4628 209
S. Green Meads Proud Gallant D. Gordondale Elsie
†Gordondale Wistful Jr2 189 Apr 611 29 4440 201

§Graber, Ercell R., Cae Gwyrdd Tyddyn, Navarre, Ohio. ARHT
†Cae Gwyrdd Iris Jr2 166 Apr 690 32 4723 213
†Cae Gwyrdd Janet Jr2 186 Apr 707 35 5054 229
*†Carlock's Spot Sr4 163 Apr 833 35 5004 227
*†Daisy's Juanna Sr4 60 Mar 1159 55 2292 106
S. Villa-Way Carlock D. Betsy Girl's Daisy
†Edinham Prediction Amy Jr2 182 Apr 797 34 5280 239
†Richel Lonnie Jr2 281 Jan 87 5 4127 184
S. Ideal's Pilot D. Richel Laura
*†Richel Marie Jr3 241 Apr 281 12 3543 161
*†Richel Rosilee Jr3 251 Apr 420 18 4175 184
*†Valmost's Dolly Jr3 258 Apr 441 22 5427 269

Hamilton, James T., Washington, Pa. ARHT
†Ambassador's Cherry Jr2 305 Apr 114 7 6534 354
S. Nelan's Kay's Ambassador D. Anna Princess Coset
†Ambassador's Lace Jr2 305 Apr 455 24 6044 307
S. Nelan's Kay's Ambassador D. Champion's Royal Lassie
*†Anna Del's Jane Jr4 161 May 1037 50 6000 285
*†Anna Donna Flossie Jr4 305 Mar 72 3 9367 439
S. Raider's Cherub of W. V. D. Anna Donna's Mary 2d
†Anna Donna Kay Sr4 243 May 678 32 7234 336
†Anna Donna's Bettie 8 305 May 394 18 12118 494
S. Climax Marquis of W. V. D. Anna Donna's Susie
*†Anna Joy's Beauty Sr4 97 May 1263 67 4212 219
S. Nelan's Kay's Ambassador D. Anna Donna's Joy
†Anna Princess Coset 7 283 May 821 41 9273 402
†Champion's Royal Lassie 6 288 May 366 20 6884 328
†Hamilton's A. Annie Sr2 250 May 760 37 6481 297
†Hamilton's Admiral's Dottie Jr2 207 May 775 40 4991 255
†Hamilton's A. Sonsie Sr2 242 May 692 36 5753 279
*†McDonald Farms Ilite 5 305 Apr 376 18 7498 339
S. Valor's Royal Blend D. McDonald Farms Elite
†Proud Lad's Faith Sr2 172 May 1013 44 6063 250

§Hamilton, Jeannette F., Washington, Pa. ARHT
†Hidden Valley Finance Jr2 97 May 815 37 2732 123
S. Langwater Defiance D. Langwater Pensive

§Hamilton, Linn F., Washington, Pa. ARHT
†Hamilton's Judy Jr2 107 May 1166 57 4006 175
S. Glenburnie Royal D. Anna Donna's Mary 2d

§Hardin, Earl E., Golden Charm Guernsey Farm, Kent, Wash. ARHT
†Alice May of Rainier View Jr2 236 Apr 737 34 6196 288
†Avalawn Noranda Sr3 189 Apr 1043 44 6954 340
†Cedarcroft Fairy Sr2 301 Apr 819 36 8874 419
†Doug-Fir Gail Jr2 212 Apr 750 39 5715 286
†Doug-Fir Lady Ann Jr2 219 Apr 840 43 6136 322
Kanwasa Colleen Jr3 354 Apr 737 39 11407 594
*†Kanwasa Columbine Sr3 204 Apr 899 44 6753 358
Marlene of Hughes Place 8 320 Apr 630 37 9490 559
†Rainbow Orcas Joan Jr2 60 Apr 811 36 1643 73
S. Lindy's Cardee D. Orcas Joan

§Hardman, Buddy, Lone Star Guernsey Farm, Grand Prairie, Texas. ARHT
†Begeacres Susan Jr2 170 Apr 481 21 3059 133

§Hardman, W. C., Lone Star Guernsey Farm, Grand Prairie, Texas. ARHT
*†Brazos Lady Cara Sr3 151 Apr 1061 50 5831 257
†Diamond D Darling Jr3 134 Apr 920 41 4535 221
†Flo-Ray's Royal Fable Jr2 151 Apr 805 37 4062 192
†Forges Connie Jr2 120 Apr 694 32 3038 129
*†Forges Melisse Sr4 125 Apr 1210 52 5516 251
*†Meadow Lodge Tarma Sr3 147 Apr 649 28 3298 146
*Repelmar Clifford's Deramore Sr4 334 Apr 690 33 9751 456
*†St. Albans Actor's Inez 7 151 Apr 1101 46 6076 286
†St. Albans Valactor's Argyllis Jr2 224 Apr 635 26 5152 223
*†Sun Farms Emperor's Maggie 6 305 Feb 231 13 6046 298
S. Meadow Lodge Emperor D. Sun Farms Margot
†Wethersfield Eola Jr3 120 Apr 787 39 3428 157

§Hardman, W. C., Mrs., Lone Star Guernsey Farm, Grand Prairie, Texas. ARHT
†Hope of Sleepy Hollow Jr2 305 Dec 12 5761 251
S. Primrose Viscountess' Rancher D. Maysie of Scheid Farm

§Harper, Marion, Pendella Farm, Newtown, Pa. ARHT
*Coronation Carol Ann 8 282 May 818 36 8343 351
†Ernwood Estelle Jr2 304 May 569 28 6334 303
†Ernwood Flavia Sr2 274 May 573 29 5809 299
†Ernwood Louise Sr2 138 May 593 29 3083 142
Fairlawn H. Hasty Rose 5 147 May 1081 54 5489 261
†Gardenville Autocrat's Leanna Jr3 99 May 1149 64 4134 215
S. Coronation Autocrat D. Gardenville Anna Lee
Gardenville King's Crocus Jr3 100 May 1107 50 3943 205
S. Gardenville Coronation King D. Gardenville Crocus
†Pebble Hill Cavalier's Amy Jr2 274 May 802 37 6651 302
*Pine Manor King's Pride 5 342 May 141 6 10959 507
S. Coronation King of Pine Manor D. Broadland Elsa
†Sportsman's Fair Actress Jr2 133 May 1078 51 4824 210
*Woodacres Topaz 6 112 May 1436 55 5375 225
S. Steadfast Valor of Oldacres D. Kitchener Royal Topaz

§Heaney, N. Sproat, Woody Nook Farms, Glen Ellyn, Ill. ARHT
†Lancresse Fancy 9 123 May 1162 63 4689 260
S. Max of Thorn Hill D. Lancresse Myra
*†Woody Nook Gladiator's Rosetta Jr4 76 May 1249 47 2952 120
S. Woody Nook Max's Gladiator D. Woody Nook Monogram's Rosette
†Woody Nook Gladiator's Ruthy Sr4 250 May 584 26 7012 322
†Woody Nook Gladiator's Theda Sr3 305 Apr 39 2 8733 400
S. Woody Nook Max's Gladiator D. Woody Nook Motto's Thyme
*†Woody Nook Major's Dairygirl Sr3 305 Mar 334 18 10404 464
S. Monie's Major of Elmwood D. Marilea Paul's Dairymaid
†Woody Nook Major's Radiant 5 305 May 213 9 10340 415
S. Monie's Major of Elmwood D. Woody Nook Rapture
*†Woody Nook Motto's Jewel 5 305 Mar 99 5 7104 348
S. Woody Nook Slogan's Motto D. Holdridge Jewel
†Woody Nook Prophet's Julia Jr3 119 May 836 40 3247 157
S. Charlescote Prophet D. Woody Nook Motto's Jewel
†Woody-Nook Prophet's Prim Sr2 279 Mar 750 35 8200 356
†Woody Nook Prophet's Radium Sr2 263 May 762 33 7620 314
†Woody Nook Prophet's Rosalass Sr2 220 May 699 34 4966 261

§Holcomb, Earl W., Greene, N. Y.
†Newman Farms Vandal's Doris 5 94 May 1283 63 3928 189
S. Tarbell Farms Peerless Vandal D. Tarbell Farms Peerless Daphne
†Peerless Agatha Sr4 54 May 1590 67 2644 112
S. Tarbell Farms Peerless Cyril D. Grand Duke's Smuggler

§Holcomb, Lois M., Greene, N. Y.
†Nan's Ultra Royal Elsie 5 72 May 1676 77 3677 185
S. Nan's Royal MacArthur D. Nan's Ultra Lass

§Holcomb, Robert E., Greene, N. Y.
†Holcomb's Mary Margaret Jr4 94 May 1242 57 3952 174
S. Tarbell Farms Peerless Cyril D. Holcomb's Mary Mearie
†Holcomb's Peerless Marcella Jr2 57 May 1081 49 1952 85
S. Tarbell Farms Peerelss Cyril D. Holcomb's Mary Mearie

Hood, H. P. & Sons, Cherry Hill Farm, Beverly, Mass.

Cherry Hill Lady Marietta Jr3 243 May 798 40 7171 327
s. Brian Boru King's Masterpiece D. Massapoag Marietta
Cherry Hill Roseta Sr2 120 May 1065 48 4291 187
s. Massapoag Rex D. Eva Cora Rosita of Green Lodge
Hood Farms Actress Jr2 80 Apr 811 35 2302 101
s. Brian Boru King's Ambition D. Hood Farms Clarabelle
Hood Farms Coronation Jessie 5 151 May 1176 55 6481 276
s. Coronation Conqueror D. Jessie's Menta of Riverview
Hood Farms Flute Jr4 106 May 1166 53 4589 205
s. Countryman's Patriot D. Savery's Flute
Hood Farms Formosa Sr2 151 May 977 43 5420 229
Hood Farms Phoebe Sr4 111 May 1182 57 4588 214
s. Charlescote Parson D. Massapoag Phoebe
Jewelweed of Golfside 8 151 May 1335 50 7088 274
s. Roughwood Eagle D. Jewelweed of Arthur
*Massapoag Esther 7 99 May 1125 53 4156 181
s. Massapoag Jester D. Massapoag Ethel
*Massapoag Sedate 6 296 May 719 39 10322 473

Hoover, Walter S., Coronation Farm, Williamstown, Mass. ARHT

*¶Coronation Amatis 8 70 Apr 1838 75 4081 173
s. Coronation Pharaoh D. Amy of Red House Farm
¶Coronation Lynda Sr2 89 Apr 1149 55 3596 160
s. Coronation Hector D. Rex's Lena
¶Coronation Millette Sr3 75 Apr 1291 59 3082 140
s. Coronation Melba's Majestic D. Coronation Marcelle
¶Coronation Moblisse Jr4 89 Apr 1324 65 4257 199
s. Fra-Mar Coronation Noble D. Coronation Cinderella

§Howell, Earl E., Hi-Hope Farm, Oklahoma City, Okla. ARHT

†Flower of Victory Sr2 63 May 1082 50 2314 115
s. Lily Lane Royal Rex's Victory D. Keno's Country Flower
†Flower's Foremost Actress Sr3 134 Apr 779 34 3912 191
†Lady Flora of The Glen Sr3 221 May 1096 54 8416 441

§Howell, H. B., Astoria, Oregon.

*†Rogueland Alicia Jr3 287 May 145 8 5316 267

§Huguley, M. C., Sr., My Own Guernsey Farm, Griffin, Ga. ARHT

*†Glen Haven Fay Royal 5 305 Mar 74 4 5725 301
s. Glen Haven Carnation King D. Foremost Fay of Ponce de Leon
*†My Own Beau Peep Jr3 266 May 447 20 5096 222
†My Own Maxim Alpha Jr2 305 Apr 271 12 6189 294
s. Fanning Field's Maxim Miles D. Belmont View Nebula
*†Peter Pan's Polly Louella 5 99 May 1092 49 3706 164
s. Pride's Peter Pan D. Gold Bar's Linda Lou

§Huguley, Mason C., Jr., My Own Guernsey Farm, Griffin, Ga. ARHT

†Whidary Compliment Betty Jr2 229 May 646 27 4883 211

§Jenner, Bill, Vermilion Grove Farm, Ridge Farm, Ill. ARHT

Vermilion Levity Hope Jr2 181 Apr 758 33 4875 225

§Jenner, Henry, Vermilion Grove Farm, Ridge Farm, Ill. ARHT

Kenfleur's Punta Sovereign Sr3 202 Apr 796 38 6685 305
Vermilion Levity Punta Jr2 105 Apr 1138 41 4083 159
s. Pine Manor Levity Kenfleur D. Kenfleur's Punta Alert

§Jenner, Henry & Son, Vermilion Grove Farm, Ridge Farm, Ill. ARHT

Myersmead Superb's Sadie Jr2 231 Apr 801 45 7030 360
*†Vermilion Grove Belle Sr3 32 Nov 991 54 1051 57
s. Pine Manor Coronation Kenfleur D. Kenfleur's Beauty Bell Q

Katz, S. L., Fairlawn Farms, Port Chester, N. Y. ARHT

Fairlawn Actor's Cyrene Jr2 92 May 1389 69 4018 187
s. Fairlawn Peerless Actor D. Fairlawn F. P. Gale
Fairlawn Actor's Gale Jr2 128 Apr 1349 54 6084 239
*Fairlawn Actor's Iona Sr4 120 May 1689 85 6351 276
*Fairlawn Actor's Melbette Sr4 61 May 1474 61 2999 134
s. Fairlawn Peerless Actor D. Fairlawn L. Melba
*Fairlawn F. P. Gusta 6 248 May 1350 70 12079 578
*Fairlawn F. P. Jolly Sr3 172 May 1211 52 7608 362
Fairlawn H. Coquet Jr2 354 May 1121 65 13623 701
*Fairlawn H. Hope 5 233 May 1181 64 10374 479
Fairlawn H. Iredell Jr4 196 May 908 56 7410 371
*Fairlawn H. Iamena Jr4 212 May 1509 72 11218 510
Fairlawn H. Jackie Jr2 365 Apr 827 45 11123 528
s. Green Meadow Hornet D. Fairlawn Peerless Elite
Fairlawn H. Janice Sr2 365 May 530 27 14627 699
s. Green Meadow Hornet D. Fairlawn Peerless Eppie
*Fairlawn Hornet's Actorine 5 240 May 1255 59 11218 559
Fairlawn Hornet's Betty Jr2 243 May 1023 55 8594 366
Fairlawn Hornet's Chikola Jr2 160 May 1253 70 6297 313
Fairlawn Hornet's Lona Jr2 161 May 1316 55 6970 226
*Fairlawn K. Helen Sr4 365 May 680 33 17019 825
s. Fairlawn H. Eastern King D. Fairlawn H. Freckles
*Fairlawn K. Idaho Sr4 120 May 1620 83 6574 334
Fairlawn K. Muriel Jr2 64 May 1398 66 2784 129
s. Fairlawn H. Eastern King D. Riegeldale King's Blanche
*Fairlawn Peerless Gaylight 6 69 May 2187 100 4618 218
s. Green Meadow Peerless D. Karena of Garden Creek
*Fairlawn Peerless Heliotrope 5 277 May 1402 85 14863 818
*Fairlawn Peerless Icon Sr4 191 May 1048 57 7566 401
Fairlawn Performer's Melody Jr2 344 May 926 60 10427 574
¶Fairlawn Philotterie Jr2 286 Apr 339 14 7431 303
s. Alfalfa Farm Philosopher D. Argilla Fair Palotterie 3d
*Moreau Farms Kit Sr4 209 May 1458 78 10485 525
Moreau Farms Princess Jr2 201 May 1293 63 7986 365
*Riegeldale Emory's Charlotte 8 142 May 1355 73 6666 316

§Kelley, A. P., Kelcrest Guernsey Farm, Fort Smith, Ark. ARHT

†Flora Vista's Sierra 5 207 May 1117 53 9686 408
†Kelcrest Janice's Arline Jr3 285 May 692 31 7420 358
†Kelcrest Mc's Bettie Sr3 209 May 1077 54 7837 350
†Kelcrest Mc's Empress 5 108 May 1201 50 4258 184
s. McDonald Farms Master Blend D. King's Mitzi of Oak Hall
†Kelcrest M. L. B. Camellia Jr2 145 May 1046 48 5047 238
†Kelcrest Rex's Dina Sr2 203 May 1215 52 8814 369
†Kelcrest Rex's Juanita Sr2 187 May 1110 52 7311 330
†Kelcrest Rex's Jubilee Jr2 273 May 830 43 7740 399
†Kelcrest Rex's Sibyl Sr2 305 Apr 435 24 9545 500
s. Meadow Lodge Rex's Strongheart D. Rocky Nob Lillian
†Kelcrest Rex's S. Nina Jr2 145 May 1038 43 5120 224
s. Meadow Lodge Rex's Strongheart D. Flora Vista's Sierra
†Kelcrest Rex's Star Jr2 305 Apr 308 16 9748 490
s. Meadow Lodge Rex's Strongheart D. Kelcrest Lillian's Dimple
†Kelcrest Rex's Wiss Sr2 201 May 1053 54 7635 356
†Kelcrest Viola's May Sr3 167 May 1111 56 6864 351
†Meadowlark Valor's Josaline 7 268 May 941 44 10123 515

§Kelley, Max P., Kelcrest Guernsey Farm, Fort Smith, Ark. ARHT

†Gayoso Peer's Rosa Jr2 304 May 969 45 9083 389

§Kenney Brothers, Kenholme Ranch, Winton, Calif.

†Fresno Merle 12 137 May 1211 53 5652 251
s. Bonnie Brae Hercules D. Merle of El Verano
*Holmwood's Maisie 6 337 May 718 35 10490 471
†Kenholme's Betty Jane Jr2 61 May 1099 50 2084 92
s. Better Butter Pacolet D. Holmwood's Honey Betty
†Kenholme's Chorus Girl Jr2 232 May 928 46 6386 316
†Kenholme's Honey Maisie Jr2 248 May 957 58 7537 380
†Kenholme's Honey Primrose Jr2 131 May 1214 60 5046 234
s. Chedco Honeyboy D. Holmwood's Princess Pansy
†Kenholme's Honeysuckle Jr2 92 May 1089 51 3252 142
s. Chedco Honeyboy D. Rosebud's Princess Fancy
†Kenyolme's Lena Lightning Jr2 136 May 897 43 4074 181
s. Chedco Honeyboy D. Holmwood's Lenabelle
†Kenholme's Melvin's Imprint Jr2 127 May 1181 54 4730 223
s. Fresno Maisie's Melvin D. Lehmar Golden's Imprint
†Kenholme's Nanette Sr2 212 May 1031 51 6380 306
†Kenholme's Pansy Sr2 87 May 1324 62 3710 166
s. Chedco Honeyboy D. Maywood's Ultra Pansy
†Kenholme's Sophia Sr2 247 May 870 47 6733 373
*†Lehmar Anne's Lucy Jr4 135 May 1006 56 4744 260
s. Lehmar Highland Playboy D. Lehmar Anne
*†Lehmar Dibblee Dot 6 240 May 895 46 7968 385
*†Lehmar Lad's Dawn of Planada 11 365 May 336 17 11536 600
s. Bear Canyon's Lad D. Imprint's Dawn of Weowena Farm
*†Lehmar Melvin's Annie 5 305 Mar 44 2 12890 530
s. Fresno Maisie's Melvin D. Lehmar Lad's Ann
*†Lehmar Melvin's Sapphire 6 305 Mar 20 1 11180 545
s. Fresno Maisie's Melvin D. Lehmar Princess Bell of Sheehy
*†Lehmar Princess Bell of Sheehy 8 258 May 1102 59 9218 479

Knapp, Charles Stanley & Violet F., Meadow View Farm, Brookline, Vt. ARHT

*¶Darby of Meadow View Farm 11 305 Mar 118 6 9477 471
s. Homeland Challenger D. Tater Lane Mistress Elva
*Glensmere's Marie Bell 9 365 Apr 168 9 11996 571
s. Glensmere's Bell Boy D. Glensmere's Marie
*¶Hightime's Primrose Jr3 268 May 630 41 7542 413
*Lady Durnford of M. V. Farm 8 365 Apr 370 20 13801 686
s. Durnford of Meadow View Farm D. Tater Lane Nancy
*Meadow View Amaryllis 6 365 Apr 681 39 12013 621
s. Chilmark Primate D. Donniebrook's Amaryllis
*Meadow View Janet 5 365 May 482 28 11767 614
s. Thane of Wildwood D. Meadow View Farm Durnforda
¶Meadow View Midnight's Joanne Jr2 187 May 1010 52 5809 253
*¶Meadow View Thane's Brigid Sr4 195 May 922 57 5794 328
*†Meadow View Thane's Joanne 5 249 May 809 44 6664 330
†Meadow View Thane's Sue Jr3 255 May 737 40 6272 311
*¶Meadow View Thane's Tinkle Sr4 194 May 1037 54 6349 323
†Meadow View Warden's Amaryllis Sr2 253 May 792 40 5999 287
*¶Meadow View Warden's Eva Sr3 176 May 989 46 6646 290
†Meadow View Warden's Fair Jr3 246 May 721 40 5630 304
¶Meadow View Warden's Jeannette Jr3 167 May 1105 62 5659 276
*¶Meadow View Warden's Mildred Jr3 174 May 769 41 4504 211
s. Warden of Wildwood D. Chilmark Valeria
*¶Peter's Narcissa Sr4 99 May 1299 70 4176 202
s. Fair Field Peter D. Fair Field Narcissus
*¶Saddle River Actor's Eve Sr3 187 May 1497 76 9091 443

§Knapp, Stanley A., Meadow View Farm, Brookline, Vt. ARHT

*Meadow View Graceful Ann 6 349 May 765 51 10086 582

§Kramer, C. J. & Pease, Delorn, Keystone, Ind. ARHT

†Kramer Farms Aster Jr2 272 May 661 37 5508 279
†Kramer Farms Betty Ann Jr2 118 May 1170 50 4378 191
s. McDonald Farms Fresco D. Le Clarin Vada
†Kramer Farms Betty Lou Jr2 223 May 901 47 6328 320
*†Kramer Farms Darlene Sr4 105 May 1393 72 4475 206
s. McDonald Farms Fresco D. Trudie of Waterloo 2d
*†Kramer Farms Hope Sr3 276 May 267 12 6927 315
s. McDonald Farms Fresco D. Dimple B of Edorah
†Kramer Farms Irene Jr2 166 May 944 49 4635 225
†Kramer Farms Lilly Jr2 226 May 927 54 6602 370
†Kramer Farms Myrtle Jr2 104 May 921 42 2958 130
s. McDonald Farms Choice Watchful D. Kramer Farms Sunny Ann
†Kramer Farms Patty Sr2 221 Apr 693 35 5614 269
†Kramer Farms Phyllis Jr2 156 May 937 47 4570 215
*†McDonald Farms King's Lodema Jr3 87 May 1187 58 3218 157
s. Myhaven King D. McDonald Farms Hopeful

§Krantz, Bernard, Krantzheim Farm, Dover, Ohio. ARHT

*†Krantz Heim Bluebelle 5 305 Apr 385 20 7503 380
s. Franchester Templar D. Krantz Heim La Belle
†Krantz Heim Free Elise Jr2 305 May 455 24 6720 298
s. Franchester Free Reflector D. Krantz Heim Veda
*†Krantz Heim Marlene 5 305 Apr 171 8 6429 279
s. Franchester Templar D. Krantz Heim Maryln

§Krantz, Bernard & Ted, Krantzheim Farm, Dover, Ohio. ARHT

†Krantz Heim Free Marie Jr3 120 May 1095 49 4561 195
s. Franchester Free Reflector D. Sachem's Marie
*†Sachem's Marie Sr4 246 May 1114 57 9566 442

§Krantz, G. & Sons, Krantzheim Farm, Dover, Ohio. ARHT

†Krantz Heim Free Sally Jr3 113 May 956 47 3839 174
*†Krantz Heim Free Veda Jr3 295 May 649 36 6858 328
*†Krantz Heim King's Sensation Jr4 128 May 1229 61 5301 257
*†Krantz Heim Veda 7 304 Apr 370 19 8274 367

Larter, E. A., Elmhaven Dairy Farm, Dunstable, Mass. ARHT

†Elmhaven's Delight Jr2 224 May 730 45 5721 304
†Elmhaven's Gypsy Rose Jr2 227 May 856 44 6901 317
†Elmhaven's Nicolise Jr2 243 May 583 32 5376 255
†Elmhaven's Ninette Sr2 179 May 991 47 5854 269
†Elmhaven's Padekin Sr2 215 May 847 49 6890 331

†Elmhaven's Pansy Jr2 281 May 675 44 6606 354
¶Elmhaven's Prunella Sr2 238 May 1063 50 8500 368
*Elmhaven Starboy's Araminta 5 49 May 2015 90 2998 136
S. Rockingham Starboy D. Edgewood's Althesia
*¶Elmhaven Starboy's Lulubelle 5 284 Apr 815 46 9371 499
†Elmhaven Victor's Balleta Jr2 59 May 944 43 1766 77
S. Wethersfield Victor D. Elmhaven Highness Ballerina
*Frisky Hill Prudy 6 59 May 1735 69 3079 132
S. Frisky Hill Don D. Pride of Frisky Hill
†His Highness' Penelopia Sr2 168 May 696 37 3972 177

§Lawler, Thomas B. & Helen C., Edgefields Farm, Apalachin, N. Y. ARHT
†Benton's Excellent Priscilla Sr2 182 May 957 39 5553 230
†Bryncoed's Arabella 5 160 May 925 42 5391 232
*†Damian Pensive Jr3 198 May 579 34 4749 247
†Lakeside Dolly May 8 147 May 1001 46 5076 218
†Lakeside Sugar 9 138 May 913 41 4851 226
†Marie of Distant View Jr2 167 May 753 36 3965 175
†Riverview Matchless Clover Jr4 181 May 906 37 6092 255
†Riverview Supreme Annabelle Jr4 154 May 983 40 5032 229
†Rockingham Peony Jr3 171 May 915 45 5519 221
†Woodacres Supreme R. Martha Sr3 151 May 1049 47 5555 267

§Lee, C. L., Leeola Farm, Iola, Wis.
*Leeola Gladys 5 71 May 1030 47 2479 109
S. Comet and Rosalind's King D. Patsy of Loberg Glen
†Leeola Stella Sr2 212 May 696 34 5661 290

Liebers, Harry D., Est., "Skyline," Lincoln, Nebr. ARHT
*¶Skyline Challenger's Linda 5 131 Apr 1039 52 5612 263
S. Pine Manor King's Challenger D. Skyline Laughter
¶Skyline Just Loyalty Jr2 101 Apr 1037 49 3262 151
S. McDonald Farms Justice D. Skyline Challenger's Linda

Liebers, O. H. & Son, "Skyline," Lincoln, Nebr. ARHT
¶Duke's Generous 5 238 Apr 1088 58 9547 491
†Jupiter's Betty Vera 9 193 Apr 687 36 5604 272
*Jupiter's Jo Betty 7 365 Jan 220 13 12861 631
S. Skyline's Jupiter D. Betty Quanett's Jolly Jo
*†Pine Manor Majesty's Vision 8 62 Apr 1271 50 2531 106
S. Pine Manor Crown Majesty D. Pine Manor Adair
*¶Skyline Belinda 7 165 Apr 1276 69 7364 398
*†Skyline Challenger's Bountiful Jr4 93 Apr 755 43 2312 137
S. Pine Manor King's Challenger D. Skyline Mayflower
*¶Skyline Challenger's Dorreen Sr4 198 Apr 694 45 5681 364
†Skyline Challenger's Fancy Jr3 111 Apr 755 36 3094 159
S. Pine Manor King's Challenger D. Skyline Fayette
*Skyline Challenger's Favorite Sr3 345 Feb 16 1 9536 517
S. Pine Manor King's Challenger D. Skyline Katina
¶Skyline Challenger's Fleda Jr2 177 Apr 498 31 3805 228
¶Skyline Challenger's Lass Jr2 252 Apr 585 31 6098 287
*†Skyline Challenger's Loma 5 98 Apr 1041 52 3717 181
S. Pine Manor King's Challenger D. Skyline Lively
¶Skyline Challenger's Lottie Jr2 218 Feb 396 22 4465 219
¶Skyline Challenger's Milinda Sr3 305 Apr 300 20 8740 519
S. Pine Manor King's Challenger D. Skyline Regent's Mary Ann
†Skyline Challenger's Monica Jr2 104 Apr 788 39 2925 134
S. Pine Manor King's Challenger D. Skyline Hercules Magic
*Skyline Fayette 9 365 Jan 22 1 12812 589
S. Mayprince's Masterpiece D. Liberty's Faithful
*¶Skyline Felice 8 305 Feb 17 1 8980 474
S. Skyline Monogram D. Skyline's Fairy
¶Skyline Hercules' Bonnie Jr3 178 Apr 716 40 4704 261
*†Skyline Hercules' Brenda Sr4 78 Apr 1150 57 3129 171
S. Pine Manor Hercules D. Skyline Belinda
¶Skyline Hercules Coquette Jr3 290 Jan 282 18 7338 404
S. Pine Manor Hercules D. Skyline Constance
*Skyline Hercules Magic Sr4 323 Feb 331 23 8491 490
S. Pine Manor Hercules D. Skyline Martha
†Skyline Hercules' Radiance Jr3 111 Apr 970 55 4112 229
S. Pine Manor Hercules D. Skyline Romance
¶Skyline Just Barbara Jr2 52 Apr 1128 45 1861 71
S. McDonald Farms Justice D. Skyline Belinda
¶Skyline Just Blue Bell Jr2 93 Apr 920 38 2694 110
S. McDonald Farms Justice D. Skyline Challenger's Belle
¶Skyline Just Gem Jr2 128 Apr 1104 50 4807 206
S. McDonald Farms Justice D. Triumph Generous Gretta
¶Skyline Just Melody Jr2 131 Apr 637 30 3009 135
S. McDonald Farms Justice D. Pine Manor Royal Symphony
†Skyline Just Promise Jr2 123 Apr 775 31 3445 144
S. McDonald Farms Justice D. Skyline Challenger's Prudence
¶Skyline Just Veronica Jr2 96 Apr 1074 44 3378 138
S. McDonald Farms Justice D. Pine Manor Majesty's Vision
¶Skyline King's Bloom Jr2 127 Apr 877 40 3906 178
S. McDonald Farms Skyline King D. Skyline Hercules' Brenda
*¶Skyline Leona 8 305 Feb 153 7 8372 403
S. Eulalies Toreador D. Skyline Superbs Lustre
*†Skyline's Faith 12 297 Mar 404 17 8233 323
S. Foremost Rising Star D. Liberty's Faithful
*¶Skyline Superb's Levity 11 291 Apr 583 30 8404 406
Skyline Triumph's Dairymaid Jr2 365 Jan 81 4 9845 469
S. Pine Manor Triumph D. Skyline Diana
*¶Skyline Triumph's Garnet Sr3 305 Feb 240 16 7060 400
S. Pine Manor Triumph D. Jupiter's Jo Betty
*Skyline Triumph's Hilda Jr3 365 Mar 264 16 10177 562
S. Pine Manor Triumph D. Queen Vera of Kalashana
¶Skyline Triumph's Rose Jr3 151 Apr 867 46 5021 262
*¶Skyline Triumph's Sue Jr3 128 Apr 882 47 4251 227
S. Pine Manor Triumph D. Olive's Susie
¶Skyline Triumph's Valencia Jr3 108 Feb 849 51 3900 217
*Triumph's Alberta Sr3 348 Apr 888 50 12031 624

Lively, J. T. & Son, Bluff View Farm, Dallas, Texas. ARHT
*†Alma of Bluff View 9 111 May 1392 58 5192 217
S. Meadow Lodge Heartbreaker D. Tilda of Primrose
†Arden Maxim Reta Jr2 92 May 1018 48 2899 132
S. Fairlawn Maxim's Ferdinand D. Sedgley Noble's Reta
†Bluff View's Ferdinand's Rita Sr4 138 May 853 43 4260 197
S. Singleton's Rosabel's Ferdinand D. Rivola of Bluff View
†Bluff View's Khasib's Lillian Sr2 115 May 991 47 3733 174
S. Bluff View Frederica's Khasib D. Lillian Daughter
Hillandale Brownie's Martha Sr2 333 Mar 572 32 10002 510
*Lincoln's Lotus Daughter 7 365 May 321 13 12015 522
S. Lincoln of Gooddale D. Lotus Daughter
*Lucille of Green Valley 8 147 May 1651 72 8208 367
S. Friendship V. C. Leader D. Alexander's Violet Queen

*†Pine Grove Farms Kester Sr3 132 May 1304 61 5775 270
S. Demon's Hornet of Pine Grove D. Vision's Esther of Pine Grove
*†Primrose H. B.'s Kathleen 6 129 May 1096 44 5217 197
S. Meadow Lodge Heartbreaker D. Kathleen of Primrose
Primrose Rancher's Treasure Jr4 365 Apr 220 8 10542 419
S. Caumsett Rancher D. Treasure of Primrose
†Primrose Victor's R. Treasure Jr2 84 May 1027 47 2829 121
S. Nixon's King Victor D. Primrose Rancher's Treasure
*†Topsy of Bluff View 9 99 May 1400 50 4498 176
S. Lotus David D. Coventry Merry Topsy

§Lively, Jack, Bluff View Farm, Dallas, Texas.
Tri-Gables Jalna 5 257 May 999 44 8781 389

§Lyon, Wilmer, Junction City, Oregon. ARHT
†Archer's Flossie Jr2 263 Apr 590 31 5935 310
†Commander's Babe of Linnacres Jr2 281 Apr 798 41 8029 398

§Maisel, Florence, Brookside Farms, Freehold, N. J.
†Audry Jerroldine of Brookside Sr2 179 May 1019 50 5734 287
†Baby Snooks Fancy of Brookside Jr2 290 Mar 542 31 6217 320
S. Palmil's Noble King D. Vanor's Baby Snooks
†Demon's Gal Sal of Brookside Jr2 289 Mar 408 25 5021 259
S. Palmil's Noble King D. Demon's Gal of Pine Grove
†Kathryn's Hope of Brookside Sr2 182 May 983 50 5662 280
*†Sarah of Brookside 5 92 May 1514 68 4831 237
S. Fairlawn H. Educator D. Longwood Oasis

Mangas, Stanley W., Stanruth Farm, Union City, Ind. ARHT
†Stanruth Dotty Sr2 72 May 1181 53 2472 110
S. Meadow Lodge King's Don D. Stanruth Nan Kathe
†Stanruth Leta Jr2 305 May 757 41 7606 398
S. Pine Manor Linnet D. Stanruth Sue
†Stanruth Luster Jr2 305 May 725 34 8410 383
S. Pine Manor Linnet D. Stanruth Slyvia
*†Stanruth Sapphire 5 79 May 1536 81 3795 201
S. Franchester Scimeter D. Bonnie May's Beauty

Marlo, C. D., Repelmar Farm, Versailles, Mo. ARHT
*†Douglaston Baroness Bountiful 5 305 Mar 121 7 8656 430
S. Douglaston Crown Prince D. Imp. Sea Belle's Bountiful of Le Briquet
†Flat Brook Her Girl Sr2 165 Apr 752 36 4906 219
†Flat Brook Her Patience Sr2 193 Apr 577 36 4350 245
*Langmore Idol Matchless 5 79 Apr 1004 45 2828 128
S. Gayhead's His Idol D. Wyebrook Greenwich Princess
*†Repelmar Fairfax Bea Jr4 97 Apr 1099 56 4100 184
S. Douglaston Baron Fairfax D. St. Albans Actor's Faith B.
†Repelmar Fairfax Birdie Jr2 265 Apr 480 25 5089 248
†Repelmar Fairfax Buelah Jr2 184 Apr 578 31 4204 203
†Repelmar Fairfax Linda Sr2 117 Apr 683 33 2890 137
S. Douglaston Baron Fairfax D. St. Albans Actor's Lindell
*†Repelmar Fairfax Lucky Peace Sr4 99 Apr 958 38 3763 158
S. Douglaston Baron Fairfax D. Retriever's Lucky Peace
†Pepelmar Fairfax May Queen Jr3 252 Apr 642 30 6046 265
*†Repelmar Fairfax Olga Jr4 134 Apr 780 33 4253 180
†Repelmar Fairfax Oriel Jr3 259 Apr 519 30 5324 275
†Repelmar Fairfax Rosalie Jr3 273 Apr 70 3 6051 285
S. Douglaston Baron Fairfax D. Rock Creek Rosalie
†Repelmar Fairfax Sally Jr4 111 Apr 697 34 2981 150
†Repelmar H. I. Lou Ella Jr2 193 Apr 638 28 4419 190
†Repelmar H. I. Topsy Jr2 224 Mar 683 39 5272 259
†Repelmar L. Bernice Sr2 281 Apr 579 31 6701 316
†Repelmar L. Clarita Sr2 292 Apr 626 42 6378 377
*Repelmar L. Lucky Lady Sr3 66 Apr 962 50 2215 109
S. Gayhead's His Legatee D. Retriever's Lucky Peace
*†Violet of Elgercon 6 98 Apr 1082 49 4038 171
S. Gayhead's His Godson D. Viola of Elgercon

Marshall, Donnell, Laurel Locks Farms, Pottstown, Pa.
¶Coronation Majestic Clara Sr2 104 May 1235 59 4442 200
S. Coronation Melba's Majestic D. Coronation Cinderella
¶Laurel Locks Deference 7 101 May 1624 70 5120 227
S. Laurel Locks Tony D. Laurel Locks Legerdemain
¶Laurel Locks Elvira 6 110 May 1379 67 4768 213
¶Laurel Locks Emerita 7 61 May 1421 54 2680 107
S. Laurel Locks Lieutenant D. Laurel Locks Bonna
¶Laurel Locks Fheer Sr4 182 May 1235 68 7189 362
*¶Laurel Locks Frances 5 92 May 1499 68 4601 200
S. Laurel Locks Challenger D. Laurel Locks Desdemona
¶Laurel Locks Genet Sr4 104 May 1441 68 4665 227
S. Meadow Lodge Rex's Patrician D. Laurel Locks Adelina
¶Laurel Locks Glaze Sr4 144 May 1102 54 5871 292
*¶Laurel Locks Grysbok Jr4 83 May 1362 70 3623 164
S. Meadow Lodge Rex's Patrician D. Laurel Locks Corrode
¶Laurel Locks Haggard Sr3 111 May 1426 70 5251 263
¶Laurel Locks Haughty Sr3 175 May 1190 72 6524 421
¶Laurel Locks Heather Jr3 129 May 1177 65 5104 261
¶Laurel Locks Hilda Sr3 185 May 1057 48 6384 286
¶Laurel Locks Holiday Sr3 133 May 1328 76 5818 323
S. Laurel Locks Barney D. Laurel Locks Foe
¶Laurel Locks Horsefeathers Sr3 92 May 1459 72 4204 196
S. Laurel Locks Pride D. Laurel Locks Lieutenant's Lotto
¶Laurel Locks Huzza Sr3 61 May 1212 60 2322 106
S. Laurel Locks Pride D. Laurel Locks Bovril
¶Laurel Locks Icom Jr2 155 May 1034 50 5427 263
¶Laurel Locks Ideal Sr2 164 May 1048 61 5581 292
¶Laurel Locks Ignoble Sr2 180 May 1024 47 5956 258
¶Laurel Locks Ilsetto Sr2 182 May 977 48 6165 273
¶Laurel Locks Immerse Jr2 136 May 1069 51 5014 239
¶Laurel Locks Iritis Jr2 142 May 1275 55 5875 252
¶Laurel Locks Irma Sr2 150 May 1043 48 5312 231
¶Laurel Locks Ithelia Sr2 130 May 856 44 4429 197
¶Laurel Locks Ively Sr2 155 May 1080 52 5719 267
¶Windale Leader's Faithful Jr2 147 May 1066 48 5143 249

§Martin, G. H., "Marfam Guernseys" Griffin, Ga. ARHT
*†Grassview Golden Rod's Alice Sr3 239 May 639 29 6177 280

§Martin, Mart W., "Marfam Guernseys," Griffin, Ga. ARHT
†Idlehour's Gold Sr3 287 May 525 25 6563 314
†Mo-La-Jac Ben's Sadie Jr2 270 May 455 21 4859 231

McCrary, J. P., Rosewood Dairy Farms, Horse Shoe, N. C.
¶*Catherine of Rosewood Farm 13 182 May 1114 43 6960 277
S. Imp. Duke of Eliada Farm D. Lassie's Hopeful of Eliada

¶Kolas of Rosewood Farm Jr3 305 Mar 232 9 9677 371
s. Valkyrie Southern Fitter D. Kolene of Rosewood Farm
¶Victory Bell of Rosewood Farm Sr4 295 Mar 352 17 8177 321
s. Valkyrie Southern Fitter D. Sunset of Rosewood Farm

Meienyzer, Charles L., Charmel Farm, Belle Vernon, Pa.
*Beacon Hill Heather 7 237 May 1244 64 10200 474
Charmel's Miss Band Jr2 151 May 1018 40 5120 216
Churn Creek's Honor's Maryon 5 45 May 1539 74 2178 101
s. Langwater His Honor D. Supreme's Maryon
*Churn Creek's Victor's Dora Sr3 151 May 1504 70 8013 339
*Fritz's Isabel 5 220 May 1399 70 10450 496
*Gayetta of Cabin Run 7 227 May 1275 56 10039 416
*KoKosing's Suzann 6 149 May 1711 75 8581 330
*Limestone Spring Victoria Bond Jr3 134 May 1093 59 5011 250
*Maxine of Spreading Elm 5 204 May 1181 52 9489 401
*McBride's Queen Mitzi 6 207 May 1523 70 10132 417
McDonald Farms King's Libby Sr2 53 May 1243 46 2053 76
s. Myhaven King D. McDonald Farms Hostess
Night's Music of Marjoheim Jr2 365 Apr 239 12 10740 455
s. Wychmere Climax Rex D. Hurd Farm Jupiter's Delight
Shady Lawn's Mollette 7 365 May 42 1 14660 592
s. Sequel's Purple of Homestead D. Shady Lawn's Karen
*Sue Ornament of Worthland 6 227 May 790 35 6067 292
*¶Valley Dale Callie Sr3 278 May 616 30 8008 382

§Meyer, Ely, Shelbyville, Ky. ARHT
*†Sugar Grove's Duke's Anibel 8 178 Apr 674 30 5050 215
*†Undulata's Duke's Lilly-Belle Jr3 101 Jan 935 50 3516 180
s. Sugar Grove's Corinthian Lad D. Sugar Grove's Duke's Anibel

Miller, Merle, Valley Pride Farm, Burlington, Wash. ARHT
†Valley Pride's Belladona Jr4 101 Apr 971 47 3377 168
s. Chuckanut Phyllad D. Bridget of Chicona
†Valley Pride's Bountiful Jr2 305 Feb 130 8 6642 396
s. McDonald Farms Dairy Lad D. Valley Pride's Beckie
†Valley Pride's Cheerful Sr2 144 Apr 863 42 4050 196
s. Valley Gem Harold D. Valley Gem Cherry
†Valley Pride's Happiness Sr2 305 Feb 107 6 7387 391
s. Chuckanut Phyllad D. Valley Gem Heather
†Valley Pride's Lad's Lillian Sr2 157 Apr 567 30 3920 193
s. McDonald Farms Dairy Lad D. Skagit Lorena
†Valley Pride's Laveta Jr3 277 Apr 483 27 5772 301
†Valley Pride's Maryann Sr2 157 Apr 921 43 4742 209
s. McDonald Farms Dairy Lad D. Milly's Mollie of Springside
†Valley Pride's Melody Jr3 305 Feb 148 8 8452 396
s. Chuckanut Phyllad D. Skagit May Foremost
†Valley Pride's Rosalie Jr4 279 Apr 706 34 7847 363
†Valley Pride's Sandra Jr2 255 Dec 180 10 5188 283
s. McDonald Farms Dairy Lad D. Valley Pride's Senorita
†Valley Pride's Su Linda Sr2 305 Nov 38 2 6917 412
s. Buck-Mor Mitchell D. Buck-Mor Su Lin

Mistr, A. & Sons, Midview Farm, Richmond, Va. ARHT
Alcluyd Dawn's Twilight 5 247 Apr 1076 54 9665 475
*Coldspring's Hardwick's Dossel 6 157 Apr 1071 46 6553 275
Midview Acton's Helen Sr3 115 Apr 1303 67 4941 232
Midview Acton's Sally Sr3 163 Apr 950 46 5564 262
Midview Charmer's Betty Sr2 125 Apr 1242 57 5308 240
*Midview Charmer's Eva Jr3 218 Apr 1272 60 9593 421
Midview Charmer's Phoebe Jr2 356 Mar 734 34 9505 436
*Midview Charmer's Queen 5 167 Apr 1244 59 8032 338
Midview Charmer's Tildy Sr2 255 Apr 781 36 7189 337
Midview Charmer's Violet Jr2 365 Apr 807 43 12028 594
s. Langwater Charmer D. Mivdiew's Violet
Midview Chieftain's Belle Sr2 181 Apr 856 41 6338 296
*Midview Chieftain's Blossom Sr3 227 Apr 1092 56 9013 458
*Midview Chieftain's Chic Sr4 227 Apr 999 51 8285 413
*Midview Chieftain's Dot Sr4 363 Mar 936 48 13719 692
*Midview Chieftain's Nannie Sr4 247 Mar 792 45 7804 408
Midview Chieftain's Starlight Jr3 224 Apr 736 36 6061 303
Midview Gold Seeker's Katie Sr4 355 Oct 545 28 10983 508
s. Midview's Gold Seeker D. Midview's Kate
Midview King's Mattie Sr3 254 Apr 840 45 7786 413
*Midview Majesty's Belle 5 362 Apr 999 55 14919 799
*Midview's Daisette 8 322 Mar 806 41 9794 468
*Midview's Evelyn 8 353 Mar 856 49 12370 641
*Midview's Naomi 7 365 Mar 282 15 13295 674
s. Raider's Ivanhoe D. Midview's Nettie
*Midview Willie's Pollyanna 6 287 Apr 1101 67 12290 677
Walnut Shade's Dibby 9 357 Apr 1088 59 15048 748

§Montavon, George J., Norview Farm, West Brooklyn, Ill. ARHT
†Betty's Milly of Norview Sr2 166 Apr 897 37 5786 261
Blakedale Model Duchess 6 365 Apr 551 29 9943 503
s. Blakedale Golden Premier 7th D. Blakedale Model
†Finchley Manor Colette Sr4 105 Apr 1197 50 4546 199
s. Finchley King of The Meads D. Finchley Manor Coquette
*†Hill View Babbie T. Sr3 245 Apr 771 39 7451 366
*Hill View Darlene Jr4 310 Apr 667 42 7353 438
*Molly of Norview 5 187 Apr 1140 57 8270 395
*†Norview's Model Duchess Sr3 202 Apr 1001 44 7596 345
Queen Poppy of Norview Jr2 365 Apr 401 22 7812 373
s. Lookwell L. Royal D. Challenger's Queen Poppy
†Sedgley Albert's Iris Jr4 115 Apr 1081 50 4288 198
s. Alberta's Noble of Thorn Hill D. Sedgley Royalist's Irene
*†Sultan's Blossie of Norview Sr3 153 Apr 865 42 5465 260
†Sultan's Blossom of Norview Sr2 161 Mar 961 42 5582 245
†Sultan's Bonita of Norview Jr3 133 Mar 1076 50 5168 241
†Sultan's Merry Maid of Norview Jr2 121 Apr 919 39 3667 162
*Sultan's Nina of Norview Jr3 365 Apr 199 9 8904 400
s. Amos' Edna's Sultan D. Supreme's Nina of Norview
†Sultan's Pearline of Norview Jr2 293 Apr 618 33 6548 322
*†Supreme's Belle of Norview Jr4 159 Apr 882 48 5539 300
†Supreme's Della of Norview Sr2 297 Apr 473 29 5701 315
*Supreme's Snow Girl of Norview Jr4 220 Apr 876 44 7062 358
†Valencian's Etta of Norview Jr2 129 Apr 761 32 3386 148
†Valencian's Flower of Norview Jr2 123 Apr 780 34 3301 144
†Val's Yeksa of Norview Jr2 124 Apr 901 42 4109 165
*†Willowbrook's Tena Jr4 246 Apr 816 41 7673 381

§Motley, Helen R. C., Wychmere Farm, Ontario, N. Y. ARHT
†Wychmere Chloe Jr2 143 May 1084 43 5193 207
*†Wychmere Joyous 5 167 May 1278 54 7499 298
*†Wychmere King's Clarabel Sr3 287 May 945 50 9558 477
*†Wychmere Noble Coleen Jr4 229 May 1069 43 8866 337
*†Wychmere Noble Juliet Jr3 105 May 1345 58 4803 182
s. Wychmere Dauntless Nobleman D. Wychmere Joyful
*†Wychmere Noble Lucia Sr4 153 May 1119 50 5853 253
†Wychmere Rosanna Jr2 156 May 772 38 4174 187
s. McDonald Farms Adonis D. Wychmere Dauntless Rosetta

Muller, Joe P., Jo-Be Farm, Omaha, Nebr. ARHT
†Bettie Lou Sunshine Sr2 126 Mar 825 45 3656 200
†Challenger's Juanita of Jo-Be Sr3 305 Apr 473 26 10235 538
s. Pine Manor King's Challenger D. Skyline Crusader's Wanda
*†Edgewater Royal Selma 7 229 Apr 838 38 8557 362
†Jo-Be Angela Jr2 158 Apr 810 42 4366 239
†Jo-Be Annabel Jr2 210 Apr 756 41 5768 316
†Jo-Be Challenger's Abbie Jr2 122 Apr 1089 46 4828 214
†Jo-Be Challenger's Antoinette Jr2 73 Apr 1026 53 2458 130
s. Skyline Gretta's Challenger D. Pansy's Antonia
†Jo-Be Challenger's Ava Jr2 147 Apr 972 50 5272 275
†Jo-Be Challenger's Lorraine Jr2 43 Apr 1114 49 1549 70
s. Skyline Gretta's Challenger D. Liberty's Nora
†Jo-Be King's Alta Jr2 144 Apr 1023 46 5277 257
†Jo-Be Laura Sr2 216 Apr 944 42 7132 314
†Maximus Mary Maid 6 236 Apr 964 45 8029 378
¶McDonald Farms Her Letitia Jr2 190 Apr 814 53 5445 321
†Triumph's Pauline Jr4 296 Mar 386 26 9111 468
s. Pine Manor Triumph D. Skyline Polly
†Welshacres Bessie's Mozel Sr2 181 Apr 882 45 5564 289
†Welshacres Lana's Mattie Jr3 86 Apr 1402 59 4124 177
s. Boulder Bridge Matcher D. Welshacres Bessie's Lana
*†White Creek Stella 5 305 Mar 64 4 8886 474
s. Whitebreast Archer D. Whitebreast Della

Myers, Gerald L., Indian Lake Farm, Lewistown, Ohio. ARHT
†Cornalfa's Julia Jr2 301 May 533 31 6102 328
s. Foremost Philosopher D. Cornalfa's L. Judy
*†Grace's Pride of Tall Pine 8 72 May 1558 79 3548 192
s. Crane Pond's Prince D. Grace of Tall Pine
*†Indian Lake Bopeep's Patsey Jr4 101 May 1088 56 3838 199
s. Raemelton King of Twin Pines D. Riegeldale Phador's Bopeep
*†Indian Lake's Royal Betty Jr3 62 May 1378 62 2640 128
s. Caumsett Dynamite D. Grace's Pride of Tall Pines
†Indian Lake's Royal Grace Jr2 64 May 1056 55 2057 105
s. Caumsett Dynamite D. Grace's Pride of Tall Pine
*†Indian Lake's Royal Mirth Jr3 50 May 1897 80 2791 126
s. Caumsett Dynamite D. Nickel Plate June
†Indian Lake's Royal Susie Jr2 59 May 1166 64 2036 113
s. Caumsett Dynamite D. Indian Lake Bopeep's Patsey
*†Riegeldale Phador's Bopeep 9 164 May 1182 62 6150 302

§Myers, Harrison & Elizabeth, Myerlea Farm, Chalfont, Pa. ARHT
Chadick's Butterfat Honey Jr2 238 Apr 747 30 6705 258
*Edna's Joice of Funk's Farm 6 319 Apr 959 54 13920 671
†Genave of Sunset View Jr3 301 Mar 156 9 6390 332
s. Douglas of Sunset View D. Gwyn of Gwynllan Farm
†Land Lea's Ma-Dila Sr2 212 Apr 745 35 5769 261
†Myerlea Brier's Diane Jr2 242 Apr 716 34 6377 290
†Myerlea Brier's Dora Sr2 212 Apr 881 47 6544 337
†Myerlea Brier's Marigold Sr2 167 Apr 774 31 4926 207
†Myerlea Brier's Martie Jr3 188 Apr 746 36 5135 247
†Myerlea Leader's Bunny Jr2 89 Apr 965 35 2951 103
s. Pinebrook Leader D. Witchwood Bella
*Myerlyn Indy's Precious Sr3 238 Apr 672 37 6700 365

§Neiswander, N. D., Norene Farm, Convoy, Ohio. ARHT
†Norene Dee Jr2 173 May 795 33 4690 183
†Norene Jane Jr2 118 May 954 43 3402 149
s. Meadow Lodge King of The West D. Norene Tinker
*†Norene L. Jennie Sr4 305 Mar 242 15 8656 432
s. Caumsett Legend D. Evalon Connie
†Norene P. Duchess Holly Jr2 305 Apr 116 5 7889 366
s. Foremost Philosopher D. Evalon Duchess Holly
*†Norene P. Janet Jr3 246 May 845 45 8019 371
*†Norene S. Beatrice Jr4 256 May 801 38 6845 347
†Norene S. Faline Sr2 305 Apr 518 25 7998 394
s. McDonald Farms Guiding Star D. Evalon Connie
*†Norene Sweetheart Jr4 147 May 1048 53 5471 255

§Nelan, Jay G. & Sons, High Springs Farm, Claysville, Pa. ARHT
*†Nelan's Faye Sr3 60 May 1372 70 2543 142
s. Gaylord's Squire's Bomber D. Horn's Eureka's Fern
†Nelan's Leona Jr2 305 May 33 2 6259 337
s. Gaylord's Squire's Bomber D. Ashbrook's Mona Lea
†Nelan's Marlene Jr2 303 May 72 4 5849 301
s. Gaylord's Squire's Bomber D. Nelan's Myra
†Nelan's Sapphire Jr2 151 May 965 49 4779 217
†Nelan's Snowflake Jr2 113 May 1028 53 3557 161
s. Nelan's Peacemaker D. Nelan's Sylvia

§Niblett, W. S. & Son, Cedar Grove Farm, Edgewood, Md. ARHT
†Cedar Grove's Cinderella Jr2 89 Apr 571 28 1739 84
s. Blakeford Wendall D. Cedar Grove's Content
*†Cedar Grove's Constance 5 114 Apr 989 50 3972 195
s. Towson King D. Geneva's Fidelity
†Cedar Grove's Desire Sr2 132 Apr 522 26 2472 123
s. Blakeford Steadfast King D. Hampstead Farms Orpha
†Cedar Grove's Fairlee Jr2 179 Apr 600 25 4372 168
s. Blakeford Lord Jim D. Blakeford Fanny Lee
*†Cedar Grove's Generous Sr3 89 Apr 1048 43 3183 133
s. Blakeford Steadfast King D. Pharaoh's Bountifull
*†Cedar Grove's Hopeful 5 89 Apr 837 38 2633 131
s. Towson King D. Benton's Nita
†Cedar Grove's Rose Maid Sr2 89 Apr 654 32 1942 100
s. Blakeford Steadfast King D. Governor's Rose Maid 3d
*†Cedar Grove's Suzy 6 89 Apr 952 39 2994 130
s. Towson King D. Hampstead Farms Orpha

North Carolina State College of Agriculture, Raleigh, N. C. ARHT
Carolina Show Girl 5th Sr2 357 Jan 361 21 11358 537
s. Carolina Climax D. Carolina Show Girl
*N. C. State Renia 2d Jr4 52 May 1652 64 2662 108
s. Carolina Climax D. N. C. State Renia

§Oregon Agricultural College, Astoria, Oregon.
†Tideland Ada Sr2 250 May 1080 61 7887 406
*†Tideland Ardith 5 161 May 866 47 5089 264
†Tideland Haro Sr2 195 May 856 47 5811 302
*†Tideland Heather 7 145 May 765 42 4238 202
†Tideland Hebe Lady Jr2 95 May 1310 64 3614 164
s. Chicona Plainsman D. Tideland Hermoso

*†Tideland Hilda Jr4 305 Mar 196 8 10870 488
S. Tideland Playmate's Prince D. Tideland Hollene
*†Tideland Hildegard 6 74 May 944 43 2154 97
S. Tideland Dictator D. Tideland Harmony
†Tideland Hollevity Jr3 89 May 881 42 2363 105
S. Chicona Plainsman D. Tideland Hollene
†Tideland Honey Belle Sr2 219 May 986 47 7259 335
*†Tideland Honey Dew Jr4 305 May 65 3 5544 254
S. Chicona Christopher D. Tideland Hallie
*†Tideland Hopeful Helen 6 63 May 1298 61 2606 128
S. Tideland Playmate's Prince D. Tideland Hopeful
*†Tideland Hyacinth Sr3 300 May 419 21 7316 369
*†Tideland Pamela Sr3 71 May 1181 51 2700 117
S. Tideland Illustrious D. Tideland Perfection
*Tideland Patsy Jane Jr3 265 May 417 23 5763 307
*†Tideland Peach Blossom Jr4 284 May 399 24 5810 341
*Tideland Peggy Ann 5 287 May 502 28 9278 452
†Tideland Precious Sr2 109 May 858 44 3063 144
S. Tideland Illustrious D. Tideland Peach Blossom

§Orth, Wilmer T., Sunny Lea Farm, Oconomowoc, Wis. ARHT
†Bailiff Lena Sr2 243 May 510 27 5276 232
†Bailiff's Lois Jr3 148 May 895 45 4443 214
†Bombardier's Hazel Jr3 151 May 987 41 5338 205
†Bombardier's Jean Sr2 191 May 737 37 4716 228
S. Curtiss Candy Gay Bombarider D. Burlingham's Burr Oak
†Bombardier's Laura Sr2 108 May 821 37 3097 133
S. Curtiss Candy Gay Bombardier D. Shogun's Peggy
†Bombardier's Mona Sr2 260 May 498 27 5840 297
†Bombardier's Nancy Sr2 160 Apr 778 33 4542 183
†Bombardier's Nora Sr2 260 May 453 26 4862 251
†Bombardier's Rosebud Sr2 191 May 865 41 5776 251

§Osborne, H. B., Est., Green Acres Farm, Clyde, N. C. ARHT
†Bessie of Green Acres 11 92 May 806 32 2417 96
S. Slagle's Gift D. Bonnie Girl of Iotla
†Eldora of Green Acres Sr4 109 May 839 30 3039 114
S. David of Garden Creek D. Imitation's Elleen
†Imitation's Elleen 17 82 May 831 32 2106 77
S. Iotla Chief D. Flossie's Imitation of Blackstock
†Juliana of Green Acres Sr2 120 May 901 42 3420 145
S. David of Garden Creek D. Judy of Garden Creek

§Osborne, H. B., Jr., Green Acres Farm, Clyde, N. C. ARHT
†Joy Belle of Green Acres Sr4 58 May 1390 61 2412 103
S. David of Garden Creek D. Bonnie Girl's Joy

§Osborne, William F., Green Acres Farm, Clyde, N. C. ARHT
†Green Acres' Etta Girl Sr2 92 May 937 29 2459 91
S. Gay's Laddie Bob D. Imitation's Elleen

Owen Dave, Owendale Farm, Mukwonago, Wis. ARHT
†Owendale's Bomber's Crystal Jr2 98 May 750 35 2550 112
S. Curtiss Candy Levity Bomber D. Owendale's Napoleon's Emerald
†Owendale's Bomber's Dream Jr2 258 May 548 26 5464 249
¶Owendale's Bomber's Fancy Sr2 290 May 693 37 7298 321
†Owendale's Bomber's Merry Jr2 93 May 621 26 2004 91
S. Curtiss Candy Levity Bomber D. Owendale's Napoleon's Faith
†Owendale's Chieftain's Cheer Sr3 120 May 957 52 3975 208
S. Fincley Manor Chieftain D. Owendale's Butterfat Cheer
¶Owendale's Napoleon's Violet Sr2 304 May 645 30 8065 355

§Owen, H. S., Birchtree Farm, Framingham, Mass.
*†Beebe Farm Czarina 5 222 May 929 54 7542 414
†Beebe Farm Hollilass 5 153 May 1116 60 5689 294
†Birchtree's Elect's Ultra Freda Jr2 236 May 1022 51 8314 389
†Birchtree's Felicia Heartsease Jr2 203 May 971 52 6685 361
*†Cloverluck Sunshine Jr4 61 May 1046 43 1997 80
S. Green Meads Major D. Cloverluck Lady Aster
†Pine Hill's Golden Beauty Jr3 297 May 485 28 7369 347

§Owen, Victor G., Owendale Farm, Mukwonago, Wis. ARHT
†Owendale's Bomber's Barbara Jr2 73 May 856 38 1941 87
S. Curtiss Candy Levity Bomber D. Owendale's Chieftain Princess
†Owendale's Bomber's Bessie Jr2 141 May 770 34 3905 153
†Owendale's Bomber's Butterfly Jr2 85 May 998 37 2880 106
S. Curtiss Candy Levity Bomber D. Owendale's Butterfat Faith
†Owendale's Joyce Sr2 236 May 741 40 6336 297

Palmer, G. W., Robinlawn Farm, Green Bay, Va.
Palmer Haven's Myra 8 179 Apr 1108 47 7865 364
Palmer Haven's Princess 6 188 Apr 747 42 5891 305
Palmer Haven's Roxy Sr4 327 Apr 795 38 10316 488
Palmer Haven's Shirl Jr4 120 Apr 989 44 4631 219
*Palmer Haven's Sylvia Jr4 293 Apr 736 33 9379 445
S. Bournedale Lucky Strike D. Woodlands Sally Juanita
Palmer Haven's Teresa Jr3 168 Apr 1244 51 7297 305
S. Quail Roost Bright Lad D. Palmer Haven's Nova
Palmer Haven's Tillie Sr3 124 Apr 810 35 5009 232
Palmer Haven's Topsy Jr3 192 Apr 1228 56 8338 350
¶Palmer Haven's Tory Sr2 293 Apr 895 48 9756 495
Palmer Haven's Twila Jr3 168 Apr 1137 43 6731 289
S. Quail Roost Bright Lad D. Palmer Haven's Elsie
Palmer Haven's Violin Jr2 168 Apr 1115 56 6248 287
S. Bournedale Maxim's Frolic D. Palmer Haven's Sylvia
¶Palmer's Jaycette Sr3 235 Apr 506 29 6438 333
Palmer's Kay Sr3 186 Apr 1077 46 7599 338
Robinlaun Keifer Jr3 168 Apr 1100 43 6305 275
Robinlawn's Kid Jr3 149 Apr 1096 46 6732 271
S. Pansy's Lucky Strike D. Palmer's Flash
¶Twin Brook Maxim Dot Sr4 256 Apr 627 33 7739 393

§Patrick, C. Allen, Pleasant Hill Farm, Salem, N. J. ARHT
*†Midview Willie's Rosedale 5 305 Dec 39 2 9553 470
S. Midview's Willie D. Edward's Rosedale

§Pilcher, Robert N., Jon-Robin Farms, Freehold, N. J. ARHT
†Billy's Truda of Wittfiel 5 177 Mar 828 38 6233 325
†Jimmie's Irene of Wittfiel Jr3 305 Feb 131 6 8627 353
S. Truda's Jimmie Bob of Wittfiel D. Joanna of Wittfiel
†Major's Mabel Maiden 6 198 Mar 753 33 6805 300
†Monarch's Curtsy of Wittfiel 6 111 Mar 1295 53 4470 210
S. Blossom's Bright Monarch D. Curtsy Top of Wittfiel Farms
†Monarch's Dot of Whittfiel 5 305 Feb 267 16 8048 432
S. Blossom's Bright Monarch D. Dorothy M. of Wittfiel Farms
†Monarch's Madlyn of Wittfiel Sr2 305 Mar 371 22 8436 419
S. Blossom's Bright Monarch D. Madeline Top of Wittfiel
†Monarch's Marlene of Wittfiel Sr2 177 Mar 642 30 4508 217
†Stardust of Glenview 8 171 Mar 753 32 5046 218

Pinkham, Arthur D., High Mowing Farm, Wilmington, Vt. ARHT
Beauhaven's Daffodil Sr2 276 May 936 38 8486 343
Beauhaven's Delta Sr3 121 May 931 51 4119 210
S. Langwater Counterman D. Beauhaven's Jessie
Crocker Farms Lynda Badger Jr2 365 May 85 4 9590 468
S. Foremost Badger D. Champion's Jennie Lynda
Foremost Comet's Clover Jr2 96 May 1020 49 3009 136
S. Foremost Comet D. Mobjack Sweet Clover 2d
Foremost Regal's Roberta Jr2 231 May 990 52 7087 365
*Foremost Royal's Charlotte Jr3 87 May 1519 82 4279 201
S. Foremost Royal Valor D. Supreme's Lassie
High Mowing Clio Jr2 365 May 763 41 10943 507
S. Green Meads King James D. Birchtree Diana
High Mowing Diamond Cambric Jr2 224 May 992 48 7008 331
High Mowing Diamond Cherub Jr2 365 Mar 245 15 11693 574
S. Foremost Diamond Jim D. Howland Golden Harmony
High Mowing Diamond Chintz Sr2 141 May 1176 59 5408 251
S. Foremost Diamond Jim D. High Mowing Noble Appeal
High Mowing Diamond Crystal Jr2 365 May 830 40 12322 560
S. Foremost Diamond Jim D. Ladderlook Deboronna 3d
High Mowing King's Corduroy Jr2 211 May 909 46 6732 320
*High Mowing Noble Appeal Sr4 204 May 1427 74 9557 496
*Howland Noble Genesta 6 365 Apr 347 17 14665 671
S. Green Meads Noble D. Hester of Bliss Hill
*Howland Snowstorm Glencoe 6 215 May 1363 55 10091 437
*Ladderlook Deboronna 3d 6 365 Mar 259 12 14977 653
S. Ladderlook Hornet D. Ladderlook Deboronna
Patcho'woods Della's Delight Jr2 262 May 947 47 8410 405
White Baby of The Glen Sr2 141 May 933 47 5551 262

§Power, L. W., Chukluck Farm, Burlington, Wash.
*†Bear Canyon's Lady 9 70 Apr 1587 69 3560 163
S. Daffodil's Romeo D. Bear Canyon's Maxine
*†Chukluck Annibel Jr4 69 Apr 1314 61 3199 153
S. Chicona Draftee D. Annareah of Olympic View
Chukluck Ladydid Sr2 135 Apr 1125 56 5788 279
S. Avalawn Louis D. Bear Canyon's Lady

§Priddy, Paul & Schepflin, Paul E., Wilema Farms, Fremont, Ohio. ARHT
†Wilema's Gertrude Jr2 144 May 771 38 3455 153

§Ransom, W. G., Ransom Farm, Ransomville, Kans. ARHT
*†Beatrice's Bea of Ransom Farm 6 65 May 1169 51 2555 123
S. Paramount MeToy's Leader D. Paramount Pearl's Beatrice
*†Ransom Adele's April Sr4 185 May 1017 53 7511 366
*†Ransom Alma's Adele 6 276 May 815 44 8820 452
*†Ransom Alma's Anita 9 53 May 1516 62 2522 108
S. Argilla General Lee D. Ransom Alta's Alma
†Ransom Alma's Astor Jr2 305 Apr 568 31 7005 374
S. Argilla General Lee D. Ransom Alta's Alma
*†Ransom Alta's Arta 7 158 May 808 39 4749 220
*†Ransom Amanda's Abbie Sr4 167 May 735 41 5304 259
†Ransom Angel's Angelina Jr2 84 May 1014 49 2699 124
S. Ransom Patricia's Patton D. Ransom Fisherman's Angel
Ransom Bea's Belle Jr2 365 Mar 92 5 10071 551
S. Ransom Fidget's Fireman D. Beatrice's Bea of Ransom Farm
*†Ransom Deanna's Dandy 6 162 May 1054 52 5894 297
*†Ransom Faye's Festivity Jr3 154 May 830 42 4655 229
*†Ransom Fidget's Fantail 9 108 May 1069 57 3873 198
S. Ransom Wonderful's Warrior D. Ransom Fidget's Foremost
*†Ransom Fidget's Faye 5 293 May 417 24 7395 384
†Ransom Fidget's Feeta Jr2 104 May 715 36 2546 122
S. St. James Champion Bobby D. Ransom Frances' Fidget
*†Ransom Fidget's Francette Jr3 153 May 719 32 4115 196
†Ransom Fidget's Francine Jr3 180 May 446 19 3469 167
*†Ransom Fiesta's Fredonia Jr4 124 May 963 46 4340 216
S. Ransom Fidget's Fireman D. Ransom Flora's Fiesta
†Ransom Flame's Flash Jr2 53 May 1097 51 1743 84
S. Ransom Patricia's Patton D. Ransom Firefly's Flame
†Ransom Fostoria's Frosty Jr2 64 May 1124 53 2194 102
S. St. James Champion Bobby D. Ransom Flora's Fostoria
*†Ransom Georgiana's Glenna Jr4 43 May 1375 58 1898 81
S. Ransom Fidget's Fireman D. Ransom Golden Girl's Georgianna
†Ransom Gracie's Gretna Sr2 305 Mar 458 27 7259 385
S. St. James Champion Bobby D. Ransom Gem's Gracie
†Ransom Janice's Janie Jr2 61 May 966 45 1935 89
S. Argilla General Lee D. Ransom Juno's Janice
†Ransom Laurel's Linda Sr2 152 May 789 38 3988 203
†Ransom Lilly's Lucinda Jr2 197 May 935 40 6188 287
*†Ransom Patricia's Pam Sr2 87 May 1071 48 3197 145
S. Argilla General Lee D. Ransom Phyllis Patricia
†Ransom Patricia's Patty Jr2 48 May 1070 54 1637 79
S. Argilla General Lee D. Ransom Phyllis Patricia
†Ransom Paulette's Prim Jr2 91 May 709 30 2196 99
S. Ransom Angel's Admiral D. Ransom Peg's Paulette
*†Ransom Polly's Perky Jr4 269 May 583 32 6164 337
*†Ransom Twila's Tercita 7 99 May 908 44 3281 157
S. Argilla General Lee D. Ransom Therma's Twila

§Ransom, W. G., Jr., Ransom Farm, Ransomville, Kans. ARHT
*†Ransom Jean's Joyce Jr4 49 May 1201 59 1893 89
S. St. James Champion Bobby D. Green Acres Jean
*†Ransom Rosetta's Roberta 5 139 May 771 32 4556 231
S. St. James Champion Bobby D. St. Albans Que Vive Rosetta
†Ransom Wildcat's Wonder 5 87 May 1003 49 3002 155
S. Argilla General Lee D. Ransom Wilda's Wildcat

§Ransom, W. G. & Thompson, E. F., Ransom Farm, Ransomville, Kans. ARHT
*†Ransom Ann's Abigail Jr4 72 May 1027 55 2566 138
S. Ransom Angel's Admiral D. Ann of Wallace Farm

§Riggin, Rea & Sons, Incorporated, Riggin Farm, Muncie, Ind.
*†Riggin Farms Anet 5 203 May 1113 53 8046 376
Riggin Farms Azalia Jr3 365 Mar 168 11 8253 493
S. Quail Roost Prim Maxim D. Wild Rose of Riggin Farm
Riggin Farms Crescenda Jr2 50 Mar 800 36 1548 60
S. Tarbell Farms Royal Blend D. Lydia of Riggin Farm
†Riggin Farms Eloise Sr2 217 May 1028 49 8022 352
†Riggin Farms Jessica Jr2 229 May 685 35 6189 280
*Riggin Farms Judy Ann Sr3 224 May 893 46 8115 376

†Riggin Farms Pollyann Jr2 151 Mar 1216 39 4663 190
s. Tarbell Farms Royal Blend D. Coleen of Riggin Farm
†Riggin Farms Queen Elizabeth Sr2 199 May 821 43 6187 291

§Robinson, Marjorie Stowe, Golden Butte Guernsey Farms, Gridley, Calif.
Golden Butte Del Promise Jr2 150 Apr 655 33 3729 171

§Roush, Clyde A., Est., Roush Farms, Huntington, Ind. ARHT
*†Daisy of The Roush Farms Sr4 292 Mar 275 17 7505 341
s. Meadow Lodge King's Warrior D. Mary of The Roush Farms
Rose Princess of Roush Farms Jr4 365 Mar 399 23 10249 514
s. Meadow Lodge King's Raider D. Rose's Princess Pat
†Roush Farms R. Mary Ann Jr2 282 Mar 391 23 5892 276
s. Meadow Lodge King's Raider D. Mary of The Roush Farms
*†Roush Lodge Queen Alert 6 237 Mar 1038 54 9746 467

§Roush, Clyde A. & H. W., Roush Farms, Huntington, Ind. ARHT
Roush Farms Selina Sr2 365 May 60 3 7397 347
s. Ultra Warrior of Roush Farms D. Mellrose of Roush Farm
*†Roush Lodge Queen Nora Sr4 99 May 1634 89 5018 265
s. Roush's Pride D. Roush Lodge Queen Alert

Saltonstall, Richard, Charlescote Farm, Sherborn, Mass.
Charlescote Bounteous Jr2 220 May 1285 64 8836 438
Charlescote Desire Sr2 253 May 1202 59 9858 466
*Charlescote Destiny Jr4 124 May 1406 68 5972 270
Charlescote Diana Sr3 268 May 1112 51 10642 512
Charlescote Honoria Sr2 114 May 879 47 3602 177
Charlescote Pandora Jr2 33 Apr 1133 54 1229 59
s. Langwater Peter D. Charlescote Veronica
*Charlescote Perennial 6 76 May 1821 78 4577 209
s. Langwater Peter D. Charlescote Holly
*Charlescote Vera 6 85 May 1601 71 4082 172
s. Langwater Valencian D. Charlescote Peggotty
Hill Girt Felicia Sr3 139 May 1182 63 5410 282
*Langvalley Royal Naomi Jr3 86 May 1523 83 4253 240
s. Caumsett King Royal D. Foremost Nanita
Langwater Coquettish Sr2 365 Apr 467 27 12746 634
s. Langwater Valencian D. Langwater Pert
*Leeside Southern Sultana Sr3 65 May 1827 75 3813 164
s. Sterlingold Premier D. Leeside Royal Sultana

§Salveson, Orville, Far View Farm, Mabel, Minn.
*†Far View Janet 6 111 May 1065 67 4163 172
Far View Lola Ann Jr2 365 Mar 132 7 9598 454
s. Boulder Bridge Bomber D. Far View Lolet
*†Far View Lotus 5 55 May 1260 60 2125 108
s. Boulder Bridge Banner D. Shantituck Daisy's Lulabell
*†Far View Rose 6 114 May 1395 65 4748 227
*†Far View Rosetta 5 114 May 1196 63 4418 247
*†Shantituck Daisy's Lulabell 9 46 May 1354 66 1978 93
s. Monarch's Boy of Shantituck D. Betty's Belle of Shantituck

Sanger, S. F., Blackstone, Va.
¶Dimple of Hillsboro Jr2 76 May 1123 60 2885 151
s. Wilburn Glad Lad D. Lad's Vee

§Sawyer, Guy E. "Wycomia," Chadds Ford, Pa. ARHT
†Daffodil of Wycomia Sr2 136 Apr 922 43 4321 192
s. Frewvale Indicator D. Chrysanthemum of Wycomia
†Gem's Clare of Wycomia Sr3 109 Apr 913 46 3770 192
s. Cherub's Gem of Hill Girt D. Pilot's Clare
Gem's Grace of Wycomia Sr3 175 Apr 961 55 5930 318
s. Cherub's Gem of Hill Girt D. Gracile of Wycomia
Gracile of Wycomia 5 168 Apr 1215 69 7229 374
†Hildeval of Wycomia Jr2 106 Apr 859 41 3022 145
s. Quail Roost Valor's Foremost D. Hildegarde of Wycomia
†Jessie of Wycomia 8 158 Apr 1161 56 6425 310

§Schepflin, Paul E., Wilema Farms, Frmont, Ohio. ARHT
†Rexena's Sunshine Jr3 114 May 995 42 3774 159
s. Franchester Meadow Prince D. Princess Rexena
†Wilema's Hilda Jr3 110 May 997 48 3640 167
s. McDonald Farms Holden D. Silver Forest Peggy Lou
†Wilema's Marjorette Jr2 140 May 710 33 3438 156
*†Wilema's Pauline 8 305 Apr 41 2 7950 380
s. Franchester Meadow Prince D. Chestnut Ridge Surprise Maid

§Schepflin, William F., Wilema Farms, Fremont, Ohio. ARHT
*†Wilema's Honoria Jr3 305 May 31 1 6302 267
s. McDonald Farms Holden D. Wilema's Rosemary

§Schleigh, W. B., Golden Hill Farm, Martinsburg, W. Va. ARHT
*†Golden Hill Betsy Ross Jr4 168 Apr 744 32 3787 156
s. Blakeford Mikado D. Woodside Hall Knollton Hilda
†Golden Hill Dottie Jr2 147 Apr 558 28 2702 119
s. Langwater Pete D. Woodside Hall Knollton Holly
*†Golden Hill Libby Lee Jr4 86 Mar 798 33 2670 124
s. Blakeford Mikado D. Woodside Hall Knollton Cosmos
*†Golden Hill Mary Ellis Jr3 167 Apr 499 27 2814 152
*†Golden Hill Mistress Jr4 86 Mar 672 29 2184 99
s. Blakeford Mikado D. Woodside Hall Knollton Flirt
†Golden Hill Pollyana Jr3 78 Apr 577 30 1667 74
s. Langwater Pete D. Groton House Levity's Karo
†Golden Hill Rose Marie Sr2 172 Apr 448 26 2665 145
s. Langwater Pete D. Woodside Hall Knollton Carrie
*†Golden Hill Sanka Jr3 181 Apr 611 33 3752 192
*†Golden Hill Susie Jr4 164 Apr 693 35 3832 176

§Schoss, Fred, Canyon View Farm, Ogden, Utah.
†Canyon View Farm Polly Sr2 72 May 1242 52 2981 126
s. Fairlawn Peerless Earle D. Polly Maid o'Gold Plainess

Seco Company, Incorporated, Seco Farms, Arcadia, Mo. ARHT
*Boulder Bridge Quaint 6 117 Apr 1831 79 7434 313
Boulder Bridge Ursula Sr2 141 Apr 862 45 4340 206
†Fern-Wood Anita 6 275 Apr 1035 41 11713 455
*Gayhead's In-constant 5 72 Apr 1442 59 3344 147
s. Gayhead's Imperial D. Gayhead's Lady Coquette
*Gayhead's In-fanta Sr4 282 Apr 986 55 10878 613
*Gayhead's In-repose 6 365 Apr 301 15 12876 588
s. Gayhead's Imperial D. Gayhead's Lady Rosa
*Gayhead's In-roseate 5 282 Apr 794 48 9217 494
McDonald Farms Pre Lenaveve Jr2 93 Apr 912 43 2939 127
s. McDonald Farms Prediction D. Foremost Jenaveve

*Playhaven Y. Content Jr3 365 Mar 123 7 11574 567
s. Raemelton Yankee D. Thornwood Argyll's Neva
Seco-I-Jeanette Jr2 54 Mar 825 30 1491 52
s. McDonald Farms Inspector D. St. Albans Actor's Janice
Seco Im-Adonna Jr2 148 Apr 1055 51 5372 237
Seco Im-Ogene Jr2 29 Mar 949 40
s. Gayhead's Imperial D. Middlemarch Beth
Seco Im-Pudent Jr2 272 Apr 737 43 7237 384
Seco Inspector's Star Jr2 291 Apr 855 35 9528 344
Seco L. H. Flora Sr2 199 Apr 768 35 6698 304
Seco L. H. Martha Sr3 126 Apr 1348 65 5854 286
Seco L. H. Modiste Sr2 232 Apr 902 38 7875 336
Seco L. H. Star Sr2 248 Apr 867 34 8254 323
Seco Rose Marie Sr2 82 Apr 1077 53 3162 142
s. Gayhead's Imperial D. Kitchener Lady Rose
*Seco Ultra Greta Jr4 79 Apr 1734 73 4436 186
s. Rockingham Ultra Prince D. Gael's Greta of Homestead
Style of Woodside 6 317 Apr 919 39 14424 566
†Valleyland Snowdrop Jr2 273 Apr 811 38 8139 358
Wethersfield Imogene Jr2 158 Mar 732 45 4369 249

Shaw, F. N. & T. M., Pebble Hill Farm, Doylestown, Pa. ARHT
Bethany Royal Holly Jr2 285 May 1028 52 9046 422
*Convoy's Winnie Jr3 300 May 1041 47 12652 549
*Craiglan Valor's Fad Sr3 335 May 1141 59 12321 646
*Gardenville Golden Clara Sr3 218 May 863 50 6915 362
*Gardenville Golden Daisy Jr3 212 May 1045 56 8499 407
*Gardenville Golden Elaine Sr3 127 May 1572 77 6715 295
s. Bournedale Inheritance D. Skyline Elaine
*Gardenville Golden Fairy Sr3 218 May 1185 57 8175 386
*Gardenville Golden Lila Sr3 74 May 1216 54 2814 124
s. Bournedale Inheritance D. Lily of Leeholme
*Gardenville Golden Star Jr3 163 Apr 765 35 5456 256
Hill Girt Noreen Sr2 199 May 730 45 5254 293
*Liseter Bella's Nellie Sr4 179 May 1366 56 7820 321
Liseter Catania Sr3 365 Apr 18 1 14548 739
s. Liseter Bella's Hardfast D. Liseter Ptolemy's Catania
*Liseter Hardfast's Glorious Sr4 91 May 1725 75 5208 229
s. Liseter Bella's Hardfast D. Liseter Belladonna's Glorious
*¶Liseter Pansy Sr3 305 Apr 35 2 9999 537
s. McDonald Farms Honorable D. Liseter Royal Pansy
Pebble Hill Beauty Jr2 140 May 955 53 4571 227
s. Pebble Hill Coronet's Premier D. Pebble Hill Coronet's Beauty
Pebble Hill Cavalier's Alicia Jr2 214 May 816 43 6234 302
Pebble Hill Cavalier's Helena Jr2 279 May 958 57 8536 473
Pebble Hill Charlotte Jr2 106 May 1082 47 3718 154
s. Sterlingold Cavalier D. Pebble Hill Hero's Charlotte
*Pebble Hill Coronet's Anita Jr3 318 May 877 42 11275 529
Pebble Hill Coronet's Dawn Jr2 238 May 1061 54 7911 361
Pebble Hill Coronet's Doris Sr3 365 Mar 446 23 12517 585
s. King's Heir Coronet D. Excellence Ideal Doris
*Pebble Hill Coronet's Harriet Sr3 194 May 1200 55 8700 382
*Pebble Hill Coronet's Heloise Sr3 183 May 1610 71 9852 431
*Pebble Hill Coronet's Jane Sr4 214 May 1154 58 8886 438
Pebble Hill Coronet's Murena Jr3 365 Mar 561 31 15350 715
s. King's Heir Coronet D. Noble Murena of Fairview
Pebble Hill Fanny Jr2 139 May 920 41 4371 172
s. Churn Creek's Valencian D. Pebble Hill Hero's Fanny
Pebble Hill Glorious Jr2 99 May 1222 55 4031 172
s. Sterlingold Cavalier D. Liseter Hardfast's Glorious
*Pebble Hill Hero's Charming Jr3 260 May 1206 51 10367 470
*Pebble Hill Hero's Lady Sr4 203 May 1266 63 8737 436
Pebble Hill Jewel Sr2 91 May 1546 66 4398 165
s. Churn Creek's Valencian D. Jewel of Elk Manor
Pebble Hill Juliette Jr2 163 Apr 1109 46 6838 276
Pebble Hill Madonna Jr2 78 May 766 37 2075 90
s. Churn Creek's Valencian D. Maple Lane Frolic's Madonna
Pebble Hill Marie Jr2 127 May 1129 52 4760 206
s. Sterlingold Cavalier D. Pebble Hill Coronet's Marie
Pebble Hill Nardine Jr2 85 May 1220 51 3211 126
s. Churn Creek's Valencian D. Pebble Hill Hero's Nardine
*Pebble Hill Valchrysum Jr3 206 May 1050 48 8129 355
*Pebble Hill Valda Sr3 156 May 1181 54 6930 277
Pebble Hill Vallena Sr2 122 May 1035 49 4059 180
s. Churn Creek's Valencian D. Marshallvale Lena
*Pebble Hill Vallene Jr3 98 May 1254 55 3871 167
s. Churn Creek's Valencian D. Pebble Hill Darlene
Pebble Hill Vallucy Jr2 247 May 980 48 8229 353
Pebble Hill Valmaid Jr2 237 May 1176 49 8496 350
*Pebble Hill Valrosette Sr3 120 May 1228 50 4802 201
s. Churn Creek's Valencian D. Rosewald Rosette
Rosewald Roseselect 6 365 Apr 77 5 13621 685
s. Mussolini D. Glenburnie Irene
*Sterlingold Princess Polly Jr3 94 May 1378 62 4324 198
s. Normandy Levity Prince D. Pine Manor King's Romona
Sterlingold Princess Una Jr2 285 May 936 43 8794 417

§Siess, Fred & Artman, Alta, Big Springs Fzrm, Lebanon, Ind. ARHT
†Big Springs King's Marie Jr2 292 May 743 37 6807 336
†Big Springs Lucky Rubella Jr2 273 May 734 34 6335 272
†Big Springs Maxim's Julia Jr2 264 May 257 15 4367 224
s. Big Springs Prince Maxim D. Big Springs Princess Julia
†Big Springs Princess Cathy Sr2 239 May 584 30 4520 219
†Big Springs Princess Millie Jr2 153 Apr 710 34 3691 169
†Big Springs Princess Rebecca Jr2 273 May 528 30 5513 281
†Big Springs Raider's Fancy Sr3 202 May 967 41 6191 269
†Big Springs Raider's Lorna Jr2 212 Mar 431 22 3574 163
†Big Springs Ruth Ann Jr2 234 May 578 32 4181 218

§Smith, Emmit & Palyshka, Frank, Gibsonburg, Ohio. ARHT
*†Actor's Sensation 4 39 Apr 1300 62 1677 82
s. Lincoln Ridge Actor D. Natural Grove's Sensation
*†Marjorie's Doll 6 39 Apr 1131 48 1450 62
s. Lincoln Ridge Actor D. Marjorie of La Plaisance
*†Raemelton Corking Perfection 5 84 Apr 867 46 2563 128
s. Raemelton Royal Corking D. Raemelton Sunny Periwinkle
*†Vesta's Queen 6 48 Apr 1127 50 1758 82
s. Wrendale Dick D. Vesta of Al's Acres

§Spainhour, Walter J., Sycamore Farm, Lenoir, N. C. ARHT
*†Grassy Grove Maxim's Ruthie Sr4 181 May 1007 53 6269 335
†Jane's Merle Jr2 103 May 676 36 2219 114
s. Quail Roost Bright Glow D. Jim-Ann Farm's Maxim Jane

§Spang, Loyal B., Spang Farms, Butler, Pa. ARHT
†Alert's Bolora of Frewvale Jr4 74 May 1357 61 3148 136
s. Blakeford Alert D. Grassland Bolora

†Channel Point Corona Jr3 80 May 1227 62 3023 155
s. McDonald Farms Hayward D. Beckie's Golden Barmaid
*†Gregory's Aggie 9 113 May 1105 53 4237 187
*†Laddie's Janella of Frewvale 7 74 May 1173 53 2875 135
s. Steadfast's Laddie of Frewvale D. Woodside Janella 3d's Ultra
†Maywood C. Orpha Jr3 120 May 1085 54 4713 218
†Mountain View Royal Diana Sr2 120 May 896 45 3581 171
†Spang's Banner Roseann Jr2 61 May 1174 49 2209 91
s. Sun-Blest Farms Forward D. Gwenwilmar Bannier
†Spang's Laura Belle 6 120 May 1252 58 5059 236
†Spang's Minuet of Noel Jr3 120 May 786 39 3746 169
†Spang's Opaline of Robina Jr3 120 May 1032 53 4370 210

§Steele, Harold A., Idagem Guernsey Farm, Gooding, Idaho. ARHT
*†Idagem Benedict's Jonquil Jr4 302 May 601 31 7259 395
*†Idagem Benedict's Portia Jr4 197 May 919 41 6776 330
*†Potlatch Doris Jr4 305 May 416 23 8364 466
s. Phyllad D. Marymoor Bud's Cora

§Steele, Janice A., Idagem Guernsey Farm, Gooding, Idaho. ARHT
Idagem Creator's Jill Jr2 340 May 482 29 7415 386

§Stowe, Clark, Golden Butte Guernsey Farms, Gridley, Calif.
*†Golden Butte Anna Belle 7 143 Mar 1057 51 5662 297
*†Golden Butte Builder's Cora Sr3 78 Apr 1517 65 4083 194
s. Golden Butte Builder D. Carmen's Cora
Golden Butte Del Poppy Jr2 150 Apr 710 35 3936 197
Golden Butte Dev. Amber Jr2 179 Apr 757 33 5467 243
Golden Butte Noble Harp Sr3 160 Apr 852 39 5766 265
*Laverna of Ranier View 10 331 Apr 451 20 10216 461

§Stowe, Marvin, Golden Butte Guernsey Farms, Gridley, Calif.
Caramas Com. Alice Sr2 321 Apr 854 41 11135 485
*Golden Butte Noble's Shirley 6 180 Apr 1057 50 7099 341
s. Western Glow Nobly Born D. Western Glow Butterfat Shop Girl
*Western Glow Milkmaid Jr4 365 Apr 344 16 14116 638
s. McDonald Farms Developer D. Western Glow Butterfat Miss

Stroud, Lawrence E., Jr., Stroudcrest Guernsey Farm, Richburg, S. C.
*¶Tesla's Improver's Flora 7 96 Apr 1175 55 3890 171
s. Quail Roost Improver D. Supersix's Tesla

Stroud, Wade H., Stroudcrest Guernsey Farm, Richburg, S. C.
¶Edisto Farm's Fenix 6 305 Apr 461 19 10087 421
s. Edisto Farm's Repeat D. Hazelwood's Fanny
¶Stroudcrest Gladys 9 79 Apr 1093 51 2949 133
s. Sunshine's Maxim's Major D. Improver's Constance
¶Stroudcrest Piper's Dawn Sr2 305 Mar 77 3 9787 429
s. Klondike Piper D. Improver's Jean Dorosa
¶Stroudcrest Piper's Mabel Sr2 305 Mar 67 3 9677 451
s. Klondike Piper D. Major's Ruth
¶Stroudcrest Piper's Nancy Jr2 68 Apr 1146 52 2399 109
s. Klondike Piper D. Stroudcrest Fair Lady

§Stuber, Walter J., "Golden Acres," Newtown, Pa. ARHT
†Golden Miss Cora Jr2 120 Apr 707 31 3125 131
†Locust Grove Colonel's Polly Jr3 151 Apr 868 38 4605 199
†Meadowbrook Royal Marion Jr2 166 Apr 542 25 3048 138
†Yeoman's Faithful Jr2 136 Apr 659 32 3216 152

§Succop, Gladys D., Forest Hills Farms, Wellsboro, Pa. ARHT
†Daisy's Mabel Ann Sr4 72 Apr 808 41 2104 104
s. Seneca Rilada Prince D. Velma Daisy
*†Della's Rilla Lane 6 57 May 855 43 1563 80
s. Queen's Gele Lad D. Maple Lane Della
*†Forest Hills Artist Jr4 137 May 755 41 4122 207
†Forest Hills Farms Berylene Sr2 202 May 697 39 5241 235
*†Le Clarin Valita 7 219 May 954 41 8014 332
†McDonald Farms Harrilene 6 57 Apr 1115 45 2197 96
s. McDonald Farms Conqueror D. Leota of White Farms
*†McDonald Farms Idette Sr4 305 Mar 527 29 9046 409
s. McDonald Farms Distinction D. McDonald Farms Dathia

§Suglian, John, Fresno Guernsey Rancho, Fresno, Calif.
*†Cameo Philosopher's Tempo 5 97 Apr 1093 57 3900 184
s. St. James Cameo Philosopher D. Fresno Melvin's Shirley
†Central Dairy Fashion Girl 7 273 Apr 838 41 9930 485
†Circle L Beau's Nellie Sr3 89 Apr 1129 57 3955 176
s. Philosopher's Beau Geste D. St. James Duke's Nellie
*†Circle L Hilda Jr4 305 Apr 22 1 6893 338
s. Philosopher's Beau Geste D. St. James Champion Hilda
*†Circle L Princess Geste Sr3 262 Apr 645 33 8131 422
*†Fresno Champion Butter Girl Jr4 7 Apr 1227 59 4143 193
s. St. James Champion's Chieftain D. Fresno Dreadnaught's Buttercup
†Fresno Champion's Maryjane Jr2 242 Apr 517 30 4562 233
*†Fresno Chief's Coronation Jr4 305 Apr 340 18 7796 384
s. St. James Champion's Chieftain D. Fresno Queen Coronation
*Fresno Chieftain's Mildred Sr4 365 Feb 20 1 9192 477
s. St. James Champion's Chieftain D. Fresno Melvin's Mildred
*†Fresno Chieftain's Nina Jr4 71 Apr 1040 58 2488 131
s. St. James Champion's Chieftain D. Fresno Nina
†Fresno Chieftain's Vianna Jr2 89 Apr 889 43 2773 132
s. Fresno Holly's Emperor D. Fresno Chieftain's Viva
†Fresno Fancy 5 305 Apr 25 1 9871 430
s. Fresno Charlotte's Dreadnaught D. Fresno Melvin's Flora
†Fresno Fancy Holly Jr4 365 Mar 238 14 9591 494
s. St. James Champion's Chieftain D. Happyholme Valiant's Fancy
†Fresno Lucky Viva Jr2 263 Apr 422 24 5972 280
*†Fresno Miss Maisie 7 231 Apr 814 50 7458 435
*†Fresno Perfect Secret 8 145 Apr 997 52 5365 276
†Fresno Poppy Crystal Sr3 293 Apr 547 28 7620 409
*†Fresno Zita's Cherry Sr3 298 Apr 610 37 8910 511

Sykes, John S., Hillcrest Farm, Conway, N. C.
¶Queenie of Hillcrest 7 305 Apr 238 11 8955 386
s. Blackwalnuts' Watt D. Archie's Bess

§Sykes, R. P., Hillcrest Farm, Asheboro, N. C. ARHT
*†Ace's Sequel Queen 7 256 May 692 32 6836 308
*†Gallimore's Lucky Tulip 7 92 May 1337 58 3927 164
s. Quail Roost Lucky Ace D. Sequel's Gay Lady
*†Grand View Rose's Princess Sr4 141 May 1090 55 5690 292
s. Clear Springs Ruth's Prince D. Nanette's Rose of Cedar Grove
†Hillcrest's Lucky June Jr2 223 May 537 26 4959 269
*†Hillcrest's Lucky Pansy Sr3 256 May 680 32 5863 266
†Hillcrest's Lucky Rose 8 77 May 1411 60 3393 156
s. Quail Roost Lucky Echo D. Blackwalnuts' Miss Lucy
†Hillcrest's Maxim Lou Jr2 221 May 648 28 4679 205
*†Lady Antone's Sally 12 305 May 450 24 7182 324
s. Harrell's Shamrock D. Lady's Antone of Oaklawn
*†Lucky Ace's Anne Jr4 305 May 384 20 6091 290
s. Quail Roost Lucky Ace D. Hillcrest's Christine
*¶Lucky Ace's Fanny Sr4 305 Apr 269 14 8947 416
s. Quail Roost Lucky Ace D. Red Wonder of Caraway
†Lucky Ace's Spring Queen 8 92 May 1295 56 3695 168
s. Quail Roost Lucky Ace D. Meadow Lawn Nancy
*†Lucky Rose's Queen Jr4 305 May 30 1 9261 499
s. Standard's Ultra Major D. Ozanna's Lucky Rose
*†Maxim's Hillcrest Jane Jr3 172 May 747 30 4226 180
*†North View Mimosa Silver Neda 5 273 May 722 38 6540 324
¶Purity Ann's Carnation 9 305 Mar 161 9 9077 426
s. Carnation King's Big Chief D. Purity's Ann's Beauty
†Royalist Major's Rose Jr2 195 May 1028 45 5853 240
†Royalist's Sequel Dolly Jr4 296 May 411 21 5386 255

Tanis, Jacob, Ideal Guernsey Farms, Augusta, N. J. ARHT
*Betina of Jelloway Farm 8 365 May 664 34 18433 838
s. Franchester Standfast D. Mohican Farm Belle
*¶East Vu Gallant Violet 8 151 May 1416 67 7978 372
*Franchester Saint Charm 6 182 May 2071 89 12184 493
s. Franchester Shawnee D. Gerar Charming Rheba
*Green Crest Tilda 8 141 May 1788 98 8802 442
*¶Gwenwilmar Shirly 6 92 May 2076 82 6528 235
s. Gwenwilmar Prince D. Indian Sue
Ideal's Beacon's Betina Jr2 365 May 1011 56 11260 569
s. Ideal's Beacon D. Betina of Jelloway Farm
Ideal's Beacon's Betsy Sr2 203 May 1321 58 8779 373
¶Ideal's Beacon's Betty Butter Jr2 76 May 1163 49 2917 125
s. Ideal's Beacon D. Ideal's Risbecq's Betty Butter
Ideal's Beacon's Buttercup Jr2 314 May 1416 65 14742 655
¶Ideal's Beacon's Cherie Sr3 140 May 1731 83 8390 386
¶Ideal's Beacon's Daisy Jr2 133 May 1522 69 6880 299
¶Ideal's Beacon's Daughter Sr3 74 May 1976 90 4639 197
s. Ideal's Beacon D. Ideal's Edward's Daughter
Ideal's Beacon's Josie Alfa Jr2 358 May 1315 65 16761 812
*¶Ideal's Beacon's Katie Jr4 143 May 1690 91 8421 399
¶Ideal's Beacon's Mary Sr2 75 May 1395 62 3221 141
s. Ideal's Beacon D. Mary of Rural Home
Ideal's Beacon's Nina Jr2 365 May 145 8 13310 702
s. Ideal's Beacon D. Welcome Lane's Nina
Ideal's Beacon's Pauline Jr2 365 May 151 8 11969 597
s. Ideal's Beacon D. Maple Vista Pauline
*¶Ideal's Beacon Princess Sr3 66 May 2003 79 4135 170
s. Ideal's Beacon D. Daylo Princess
Ideal's Beacon's Queen Lady Jr2 365 May 569 27 13068 586
s. Ideal's Beacon D. Searchlight's Queen Lady
¶Ideal's Beacon's Zeila Jr2 179 May 1044 42 5627 240
¶Ideal's Champ's Christeva Jr2 305 May 226 13 8101 418
s. Ideal's Champ' D. Christeva of Woodside
¶Ideal's Champ's Penny Jr2 305 Apr 108 5 9584 472
s. Ideal's Champ D. Rock Creek Penny
¶Ideal's Champ's Pet Jr2 305 Apr 101 5 8306 431
s. Ideal's Champ D. Bloom's Pet of Waterblest
Ideal's Champ's Pretoria Jr2 332 May 976 55 10607 550
Ideal's Champ's Star Jr4 365 May 1130 70 14424 820
s. Ideal's Champ D. Ideal's Trixie's Star
*¶Ideal's Chief's Daisy Jr4 151 May 1002 46 6056 296
*¶Ideal's Chief's Della 5 171 May 1269 60 7822 382
*¶Ideal's Chief's Mary Jane Sr3 176 May 1022 56 6542 376
Ideal's Claremont's Emily Jr2 182 May 959 46 5681 270
¶Ideal's Claremont's Fonda Jr2 179 May 920 43 5701 263
¶Ideal's Claremont's Hyacinth Jr2 182 May 784 36 5082 239
Ideal's Claremont's Pearlett Jr2 182 May 1027 55 5910 290
Ideal's Claremont's Queen Jr2 182 May 845 43 4957 231
¶Ideal's Claremont's Susie Jr2 305 Apr 350 18 9407 467
s. Ideal's Claremont D. Ideal's King George's Susie
Ideal's Clarion's Dot Jr2 343 May 977 52 13015 642
¶Ideal's Connie Norwood Jr2 304 May 831 43 9224 435
s. Penn Villa's Norwood D. Cream's Golden Connie
¶Ideal's Dairy Boy's Eleneo Jr2 85 May 1279 69 3493 165
s. Ideal's Dairy Boy D. Ideal's Dictator's Eleneo
¶Ideal's Dairy Boy's Ida Sr2 159 May 1313 54 6789 274
*Ideal's Dictator's Eleneo 6 289 May 1366 81 14666 783
*Ideal's Gardenius' Cherie 10 297 May 1535 72 16847 708
*¶Ideal's Gardenius' Pearlette 8 194 May 1577 74 11307 517
*¶Ideal's Gardenius' Queen Sr4 117 May 1692 69 6786 286
Ideal's Gardenius' Sweet Ida 5 192 May 1073 53 8073 387
*¶Ideal's Jubilee's Betty May Sr3 120 May 1741 70 7101 296
¶Ideal's Jubilee's Dawn Jr2 175 May 1000 51 5588 287
Ideal's Jubilee's Dina Jr2 159 May 1075 54 5957 278
¶Ideal's King George's Myrtle 10 143 May 1258 61 6702 319
Ideal's Laddie's Cora Jr2 289 May 755 45 8146 454
¶Ideal's Laddie's May Jewel Sr2 49 May 1402 70 2138 100
s. Ideal's Sequel Laddie D. Ideal's Satellite's May Jewel
Ideal's Lady Sally Jr2 335 May 1095 63 12474 642
Ideal's L. D.'s Arvella Jr2 225 May 1169 59 8287 401
Ideal's L. D.'s Bet 6 365 Apr 610 37 14316 766
s. Ideal's Lettie's Duke D. Guardsman's Bet
*Ideal's L. D.'s Betty Butter 5 212 May 1153 51 8647 387
s. Ideal's Lettie's Duke D. Betty's Butter of Elm Glade
*¶Ideal's L. D.'s Cora 7 61 May 1774 77 3336 148
s. Ideal's Lettie's Duke D. Ideal's Satellite's Cora
*Ideal's L. D.'s Dolly 7 143 May 1572 71 7310 326
*¶Ideal's L. D.'s Ella Lee Sr4 85 May 1587 65 4548 181
s. Ideal's Lettie's Duke D. Ideal's Gardenius' Ella Lee
Ideal's L. D.'s Ella Mae Sr2 365 Apr 194 10 16054 762
s. Ideal's Lettie's Duke D. Ella Mae of Blue Spruce
*Ideal's L. D.'s Kate 5 338 May 1445 78 18058 859
*Ideal's L. D.'s Kelso 5 208 May 1360 72 9932 475
*¶Ideal's L. D.'s Lady Sr4 124 May 1185 58 5253 261
*¶Ideal's L. D.'s Lady Bessie 8 120 May 1458 79 5954 296
*Ideal's L. D.'s Maggie 8 243 May 1446 82 11779 632
¶Ideal's L. D.'s Myrna Jr2 148 Apr 1209 61 5980 287
*Ideal's L. D.'s Queen Jr4 178 May 1480 71 8865 405
*Ideal's L. D.'s Rosetta 5 217 May 1550 85 11139 562
*Ideal's L. D.'s Starlet 6 365 May 846 41 17958 841
s. Ideal's Lettie's Duke D. Ideal's Gardenius' Starlight
*¶Ideal's L. D.'s Susie 5 133 May 2023 94 9052 397
*¶Ideal's L. D.'s Verda Sr4 71 May 2075 72 4345 172
s. Ideal's Lettie's Duke D. Ideal's Gardenius' Verda
¶Ideal's Lillian Anna Jr2 304 May 796 40 9257 439
s. Penn Villa's Norwood D. Royal Lily of Spring Dale
Ideal's Lord Kent's Ida Jr2 185 May 990 50 6407 306

Ideal's May of Rural Home	Jr4	365	May	885	51	14106	715
S. Ideal's Gardenius' King	D. Crescent's May of Rural Home						
*Ideal's Noranda's Susie	5	320	May	1384	73	16641	907
¶Ideal's Peter's Bella Lee	6	92	May	1941	77	5310	222
S. Ideal's Fanny Sheen's Peter	D. Ideal's Independent's Bella						
*¶Ideal's Peter's Betty Mae	6	77	May	2075	75	5241	187
S. Ideal's Fanny Sheen's Peter	D. Ideal's King George's Betty May						
*Ideal's Peter's Bonny Lee	5	197	Apr	1004	53	9093	435
*¶Ideal's Peter's Emily	5	120	May	1200	58	5198	241
*Ideal's Peter's May Jewel	5	206	May	1990	109	14520	701
*¶Ideal's Peter's Peggy	5	92	May	1727	75	5100	217
S. Ideal's Fanny Sheen's Peter	D. Ideal's L. D.'s Peggy						
¶Ideal's Petros' Ethel	Jr2	299	May	1227	61	11302	518
Ideal's Regent's Bet	Jr2	197	May	893	47	5872	316
Ideal's Regent's Elen	Jr2	350	May	634	41	7502	448
¶Ideal's Regent's Marnetta	Jr2	179	May	903	42	5903	264
Ideal's Regent's Sally	Jr2	196	May	910	52	6301	330
S. Ideal's Regent	D. Ideal's King George's Sally						
¶Ideal's Regent's Star	Jr2	166	May	1008	47	5865	259
*¶Ideal's Risbecq's Arvellina	5	189	May	1268	66	8392	412
*¶Ideal's Risbecq's Dot	Sr4	82	May	1613	72	4546	189
S. Ideal's Risbecq's Gardenius	D. Ideal's Grand Duke's Dot						
Ideal's Risbecq's Iola	Jr2	182	May	1130	57	7546	340
*¶Ideal's Risbecq's Lora	Sr4	99	May	1198	58	5172	241
S. Ideal's Risbecq's Gardenius	D. Evergreen Farm Lora						
¶Ideal's Risbecq's Monita	Jr2	173	May	886	47	5358	281
Ideal's Risbecq's Pearl	Jr3	359	May	723	44	11088	589
Ideal's Satellite's Day	6	197	May	1121	65	8243	466
*¶Ideal's Satellite's Jennifer	5	305	Apr	314	18	13703	700
S. Langwater Satellite	D. Ideal's Gardenius' Jenny						
*¶Ideal's Satellite's Susie	8	125	May	1584	84	6378	318
Ideal's Senator's Delanie	Sr2	305	Apr	468	21	10959	466
S. Ideal's Senator Lad	D. Ideal's Gardenius Delanie						
*¶Ideal's Strongard's Girlie	5	134	May	1617	76	7677	310
*Ideal's Strongard's Gyppie	5	365	May	428	23	13400	687
S. Ideal's Strongheart Gardenius	F. Ideal's King George's Gyppie						
*¶Ideal's Strongard's Lucy	5	73	May	1997	89	4516	196
S. Ideal's Strongheart Gardenius	D. Ideal's Emperor's Lucy						
¶Ideal's Supreme's La Ruby	Jr3	61	May	1658	83	3246	155
S. Ideal's Supreme	D. Ideal's Gardenius' La Ruby						
Ideal's Supreme's Lily	Jr3	365	Apr	729	37	14817	738
S. Ideal's Supreme	D. Ideal's L. D.'s Lily						
Ideal's Supreme's Mable	Jr2	365	May	948	55	12744	631
S. Ideal's Supreme	D. Sunny View's Opal Mable						
*Ideal's Supreme's Netoria	Sr3	365	May	297	15	17609	863
S. Ideal's Supreme	D. Ideal's L. D.'s Netoria						
¶Ideal's Traveller's Lady	Jr2	128	May	1288	64	5411	237
¶Ideal's Traveller's Orpha	Jr2	182	May	1205	48	6997	284
¶Ideal's Traveller's Rosetta	Sr2	305	Apr	542	32	9516	522
S. Ideal's Traveller	D. Ideal's L. D.'s Rosetta						
*Sheik's Corlie of Spring Dale	5	151	May	1695	82	8385	394
*Spot's Whittie	7	197	May	1635	92	12663	648
*Susette of Woodside	7	304	May	930	57	10163	547
¶Triumph's Cloe	6	305	May	25	1	10054	532
S. Penn Villa's Triumph	D. Maple Grove's Cloe						
*Triumph's Cloe of Maple Grove	7	335	May	1385	70	17936	808
*Welcome Lane's Betty Lue	5	365	May	631	33	18841	909
S. Lybarger's Searchlight	D. Elmer's Beauty Betty						
*Welcome Lane's Lenoa	5	365	May	421	25	13869	783
S. Lybarger's Searchlight	D. Lena of Mohican Farm						
*Welcome Lane's Mary	6	259	May	1604	85	14685	747
*¶Welcome Lane's Nina	6	87	May	1765	83	5233	245
S. Lybarger's Searchlight	D. Elmer's Aldine						

Tanis, Jacob, Jr., Ideal Guernsey Farms, Augusta, N. J. ARHT

¶Ideal's Prestige's Risbecq	Jr2	181	May	1081	51	6568	294

Tanis, John, Ideal Guernsey Farms, Augusta, N. J. ARHT

*¶Ideal's Edward's Fanna	Jr4	70	May	1506	76	3599	174
S. Ideal's King Edward	D. Ideal's Satellite's Fanny						
¶Ideal's Jubilee's Wilma	Jr2	133	May	1644	82	7055	317

§Tobler, Charles, Jr., Tobler Farms, Concord, Tenn. ARHT

Bill's Lady Maxine	Jr4	316	May	733	48	9005	503
†Colonel's Prissy	Jr4	169	May	619	36	4322	223
†Farragut's Maxim Fay	8	115	May	1116	51	4499	219
†Farragut's Maxim's Primrose	6	276	May	657	33	8131	394
†James Farragut's Fairy	7	268	May	554	24	7005	319
†James Farragut's Goldy's Girl	7	134	May	1012	46	4792	231
†James Farragut's Iva	7	134	May	944	40	4293	180
†Laddie's White of Tobler Farms	Jr4	164	May	725	35	4793	233
†Tobler Farms Beth	Sr3	76	May	839	42	2276	124
S. Farragut's Maxim's Colonel	D. Farragut's Maxim's Primrose						
†Tobler Farms Dolly	Sr3	286	May	501	31	6562	372
†Tobler Farms Hope	Jr3	97	May	855	46	2785	157
S. Farragut's Maxim's Colonel	D. James Farragut's Fairy						
†Tobler Farms Lizzie	Sr2	112	May	596	30	2450	122
†Tobler Farms L Nora	Sr2	77	May	769	50	2106	121
S. Farragut's Maxim's Laddie	D. James Farragut's May						
†Tobler Farms Molly	Sr3	101	May	1000	50	3559	180
†Tobler Farms Polly	Sr2	236	May	409	19	3847	195
†Tobler Farms Sally	Jr3	298	May	429	28	7006	379

§Todd, Burton H., Mr. & Mrs., Elm Lane Farm, Fresno, Calif. ARHT

*†Cameo Song	7	273	May	633	32	8341	409
*†Elm Lane Columbine	Sr3	147	May	771	40	4252	211
†Elm Lane Cosmos	Sr2	134	May	812	38	3781	182
†Elm Lane Dianella	Jr2	126	May	832	41	3559	176
*†Elm Lane Fernanda	Jr4	244	May	727	41	7549	409
*†Elm Lane Holly	Jr3	96	May	1102	48	3728	162
S. Elm Lane Fashion's Prediction	D. Elm Lane Heather						
*†Elm Lane Lilac	Sr4	158	May	909	43	5821	286
†Elm Lane Linda	Jr2	119	May	666	31	2756	126
*†Elm Lane Lotus	5	117	May	934	44	3808	183
*†Elm Lane Lupine	Sr3	158	May	626	28	4089	200
†Elm Lane Marigold	Jr2	150	May	909	41	4574	217
*†Elm Lane Morning Glory	6	83	May	937	40	2681	112
S. McDonald Farms Fashion	R. McDonald Farms Eileen						
*†Elm Lane Pansy	5	104	May	1128	49	4123	183
†Elm Lane Pride	Jr2	103	May	833	46	2804	135
*†Elm Lane Rosebloom	Sr4	305	Apr	163	9	4895	243
S. McDonald Farms Fashion	D. King's Thelma Rose						
†Elm Lane Rosemary	Sr2	124	May	632	34	2803	155
*†Elm Lane Thelma's Rose Bud	Jr3	55	May	1539	62	2634	106
S. McDonald Farms Fashion	D. King's Thelma Rose						
†Happyholme Baroness Anne	Jr2	305	May	114	7	6253	349
S. Douglaston Baron Ashtown	D. Happyholme R'Ambler's Anne						
†McDonald Farms King's Leah	Jr2	158	May	1053	54	5560	271
*†San Carlos Dorella	5	248	May	606	35	7078	398

§Trees, Merle J. & Emily N., Big Maple Farm, Frankfort, Ind. RRHT

†Big Maple Kitty	Jr2	241	May	483	19	4704	214
†Big Maple Margaret	Sr2	305	May	325	13	9521	413
S. Rock Creek Commander	D. Rock Creek Pharaoh's Maid						
†Big Maple Patricia	Jr2	291	May	705	36	7237	353
†Big Maple Ruth	Jr2	305	May	88	4	9625	420
S. Rock Creek Commander	D. Treesvale Noble's Nora						
†Cricket of Brandywine	Jr2	61	May	917	39	1782	80
S. Norol's Foremost Acme	D. Valor's Goldie of Rosedale						
†Treesvale Noble's Lulu	Jr3	225	May	778	42	5561	295

Tuttle, H. B., Est., Biscoe Farm, Middlebury, Conn. ARHT

*¶Bettina Lenfestey	Jr4	52	May	1815	97	3039	154
S. Biscoe Ethan Clarence	D. Biscoe Heartsease Betty						
*†Biscoe Anita	6	305	Apr	16		8936	384
S. Grassland Valentine Troubadour	D. Biscoe Ann						
*¶Biscoe Beth Lenfestey	Jr4	61	May	1675	80	3310	152
S. Primrose's Heartsease	D. Biscoe Elizabeth						
†Biscoe Carlota Lenfestey	Jr3	264	May	1192	53	10140	484
*†Biscoe Cartherine	7	305	Apr	83	4	10756	514
S. Biscoe Ethan Clarence	D. Biscoe Justine						
*†Biscoe Clarabelle Lenfestey	Sr3	161	May	1631	72	8632	404
*†Biscoe Clareen Lenfestey	Jr3	305	Apr	16		10350	470
S. Primrose's Heartsease	D. Biscoe Gendarme's Clarice						
*¶Biscoe Edwina	7	136	May	1504	82	7416	396
S. Biscoe Heartsease Eddy	D. Biscoe Heartsease's Clare						
*†Biscoe Etta Lenfestey	Jr3	145	May	1488	70	7188	341
S. Biscoe Ethan Clarence	D. Biscoe Eleda						
¶Biscoe Lara Lenfestey	Jr2	116	May	1050	54	4622	236
S. Biscoe Leviathon	D. Biscoe Justine						
†Biscoe Laura Lenfestey	Sr3	147	May	1009	51	5472	287
†Biscoe Lilian Lenfestey	Jr2	171	May	1110	54	5895	266
¶Biscoe Liota Lenfestey	Jr2	139	May	1119	49	6169	268
S. Biscoe Designer	D. Biscoe Heartsease Lilian						
*†Biscoe Marie Lenfestey	Jr3	305	Mar	11		8610	395
S. Primrose's Heartsease	D. Biscoe Marigold						
†Biscoe Marilyn Lenfestey	Jr3	305	Mar	151	8	7982	427
S. Steadfast's Biscoe Leader	D. Steadfast's Matilda Lenfestey						
†C. Cythera Lenfestey	Sr3	305	Mar	36	2	7926	386
S. Biscoe Ethan Clarence	D. Biscoe Ann						
†C. Lahoma Lenfestey	Jr4	205	May	551	25	6258	289
*†C. Leda Lenfestey	Jr4	206	May	1621	54	9015	428
*†Heartsease's Conovia Lenfestey	Jr4	305	Feb	221	12	8259	398
S. Primrose's Heartsease	D. Biscoe Gendarme's Clarice						
*†Heartsease's Lola Lenfestey	5	305	Mar	16		11466	509
S. Primrose's Heartsease	D. Biscoe Hambro Lola						
*†Steadfast's Elrica Lenfestey	Sr3	305	Mar	15		11713	564
S. Maple Lane Gift's Steadfast	D. Biscoe Eleda						

§Tuttle, Jesse E., Springdale Farm, West York, Ill. ARHT

*†Alert Margaret Glow	Sr3	166	Apr	817	38	5133	242
*†Alert Sadia's Jackie	Jr4	68	Apr	1129	53	2500	133
S. Kenfleur's Gold Alert	D. Champion Eva Sadia						
†Alert Sadie Ginger	Sr2	212	Apr	643	32	4925	226
†Alert's Dimple Holley	Jr4	301	Mar	303	20	7129	389
S. Kenfleur's Gold Alert	D. Amos' Flossy Dimple						
*†Alert's Dot's Nell	Sr4	279	Apr	480	31	6467	373
*†Alert's Ina Sylvia	Jr4	301	Mar	283	17	6195	310
S. Kenfleur's Gold Alert	D. Amos' Princess Ina						
*†Champion Dairy World Ann	6	93	Apr	1016	42	3624	161
S. Boulder Bridge Champion	D. Francois' Judy's Dairy World						
†Champion Judy Lark	6	255	Apr	580	33	6048	314
*†Champion Karol Sadie	7	283	Apr	694	36	8154	391
†Eastman Dimple Marian	5	305	Apr	15		9100	402
S. Major's Judy's Eastman	D. Amos' Flossy Dimple						
*†Francois' Judy's Dairy World	9	65	Apr	1398	65	3101	158
S. Boulder Bridge Francois	D. Amos' Betsy Judy						
*†Marshall Lark's Roxena	Jr4	95	Apr	1237	59	4252	210
S. Boulder Bridge Marshall	D. Champion Judy Lark						
†Springdale Christie	Sr2	164	Apr	885	47	4947	244
†Springdale Linda	Jr2	262	Apr	681	35	6227	325
†Springdale Pandora	Jr2	265	Apr	527	32	5176	293
†Springdale Trudy	Jr2	164	Apr	546	24	3988	187
†Tuttle's Effie	Jr2	121	Mar	702	37	2986	148
†Tuttle's Winnie	Jr2	137	Apr	1010	44	4955	221

Tuttle, Jesse E. & Son, Springdale Farm, West York, Ill. ARHT

†Cozy Ranger's Lady	5	231	Apr	613	38	5853	317

§United Paper Company-Undulata Farms, Shelbyville, Ky. ARHT

†Elder Lawn's Choice Iris	Jr4	305	Jan	122	7	9064	466
S. Guernsey Grove Choice	D. Elder Lawn's Iris						
*†Elder Lawn's Choice Kitt	5	189	Apr	790	46	5996	312
S. Guernsey Grove Choice	D. Elder Lawn's Kit						
*†Elder Lawn's Gay Lad Pansy	Sr3	120	Apr	844	44	3809	191
S. Kitchener Gay Lad	D. Elder Lawn's Choice Princess						
*†Elder Lawn's Hazel	7	105	Apr	816	41	3277	172
S. Guernsey Grove Gladiator	D. Elder Lawn's Lady						
*†Elder Lawn's Mickey	7	104	Apr	757	37	3329	154
S. Guernsey Grove Gladiaotr	D. Mickey Puritan Girl						
†Elder Lawn's Pride	10	305	May	7		5416	217
S. Tillybardin Agnes' Pat	D. Blotch of Jewell's Pride						
†Hattie's Joyce	7	276	Mar	265	17	5208	266
S. Harvey Farm Jupiter	D. Hattie's Mona of Elmwood						
*Hearthstone Sophronia	5	123	Apr	806	34	4181	172
S. Hearthstone Sultan	D. Hearthstone Sophie						
*†Ideal's Iris of Elder Lawn	Sr2	221	Apr	337	19	4189	218
*†Ideal's Kitt of Elder Lawn	Sr2	219	Apr	508	32	5213	267
*†Ideal's Pride of Elder Lawn	Sr2	210	Apr	401	23	3966	208
*†Ideal's Spot of Elder Lawn	Jr3	213	Apr	592	36	4874	280
S. Guernsey Grove Ideal	D. Elder Lawn's Spot						
†Maes Mawr Tulip	7	305	Feb	266	15	7799	341
S. Park's Joe	D. Rosola						
†Mountain Butter Eva	5	305	Apr	540	26	8184	335
S. Hightide's Butter Boy	D. Green Meads Buttercup						
†Mountain Gay Maude	5	305	Feb	91	4	8845	343
S. Mountain Steadfast	D. Farragut's Gay Grit						
*†Mountain Golden Delight	Jr4	185	Apr	786	34	6273	259
†Roselawn Rachel Maria	Sr2	305	Feb	47	2	8193	419
S. Riegeldale King's Maximum	D. Corium Slogan's Rachel						
†Undulata's Ideal Princess	Jr2	305	Apr	227	13	6065	298
S. Guernsey Grove Ideal	D. Elder Lawn's Choice Princess						
Undulata Tearless Queen	Jr2	120	Apr	667	40	2900	174
S. Guernsey Grove Ideal	D. Elder Lawn's Choice Mickey						

Unz, Rodney O., Highfield Farm, Sharon, Conn. ARHT

*¶Bethany Wistar's Skilla	5	62	Feb	1329	53	2979	133
S. Green Meads Wistar	D. Antietam Sonsie						

*¶Blakeford Adele 5 278 May 1061 50 10557 492
*¶Caumsett Agate Jr4 296 May 778 36 10438 456
*Coronation Juliet Sr4 200 May 1057 61 7717 419
*Fairlawn Peerless Dianthus 8 365 May 374 22 13112 694
s. Green Meadow Peerless D. Coker Radiant Calendar
*Highfield Caroline Rose 5 61 May 1482 67 2868 145
s. Golden Harvest Noranda D. Unkamet Rosebay
Highfield Wistar's Carmen Jr2 83 May 1276 55 3108 148
s. Green Meads Wistar D. Raemelton Triumph Carmen
*¶Ken Alma 9 243 May 1306 61 11117 507

§van Bueren, M. M., Sunnyfields Farm, Newport, R. I.

†Farmlands Martha Jr3 110 May 1248 53 4775 180
s. Farmlands Lottie's Partner D. Farmlands Prediction Mollie
†Sunnyfields Leona Jr2 214 May 778 39 5137 220
†Sunnyfields Poetess Jr2 298 Apr 570 24 6957 279
†Sunnyfields Romantic Jr3 176 May 935 41 5038 217
†Sunnyfields Snowflakes Jr2 143 May 874 37 4094 168
s. Sunnyfields Agripat D. Sunnyfields Bad Dream
†Sunnyfields Tonetta Sr3 140 May 861 42 4193 191
s. Farmlands Dreadnought D. Sunnyfields Antoinetta

'Van de Kamp's Holland Dutch Bakers, Incorporated, Van de Kamp's Guernsey Farm, Chino, Calif. ARHT

*†Dusk of San Luis Rey 7 160 May 878 39 5734 253
†Mojave Valley Gem 7 151 May 823 43 4837 241
*¶Rancho Anne 8 305 May 268 16 10215 539
s. Bethany Pretorian D. Happyholme Sol's Anne
*†Rancho Judge's Hilda 6 212 May 843 41 6576 344
*¶Rancho Judge's Thelma 6 97 May 1019 44 3487 158
s. Green Meadow Judge D. Rocky Hill King Lear's Thelma
*¶San Carlos Fancy 7 78 May 1441 74 4006 194
s. Gayhead's Monitor D. San Carlos Happy Girl
†Van de Kamp Dianna Jr3 134 May 698 30 3353 141
s. Happyholme Expectation D. Happyholme Supreme's Dianna
¶Van de Kamp Jessie Sr2 195 May 1083 52 7057 363
Van de Kamp Katinka Jr2 365 Kay 399 21 9858 515
s. Rancho Giralda's Valor D. Rancho Bet's Kate
†Van de Kamp King's Germaine Jr2 187 May 580 34 3935 212
¶Van de Kamp King's Jane Jr3 135 May 922 42 4369 194
s. Rancho Lita's Judge D. Joan of Dormier Farm
†Van de Kamp King's Louisa Sr3 188 May 657 36 4075 221
†Van de Kamp King's Maxine Sr2 204 May 643 35 4548 238
†Van de Kamp Lancaster's Lizzie Jr2 101 May 870 47 2971 155
s. Van de Kamp Lancaster D. Frankland Lesbia
†Van de Kamp Sugar's Bette Sr2 191 May 919 48 6467 332
¶Van de Kamp Sugar's Joanne Sr2 132 May 928 47 4293 206
s. Happyholme Royal Independence D. Van de Kamp Valor's Joan
Van de Kamp Sugar's Lisa Sr2 313 May 726 41 7121 411
*¶Van de Kamp Sugar's Ola Sr3 81 May 1141 50 3298 162
s. Happyholme Royal Independence D. Happyholme Baron's Oriole
†Van de Kamp Sugar's Polla Sr2 305 Mar 303 17 6195 311
s. Happyholme Royal Independence D. Forges Select Polly
¶Van de Kamp Sugar's Thelma Sr2 305 May 24 1 9010 482
s. Happyholme Royal Independence D. Rocky Hill King's Lear's Thelma
*¶Van de Kamp Valor's Joan Sr4 293 May 1097 55 12916 660
†Van de Kamp Val's Bessie Sr2 212 May 715 31 5068 219
†Van de Kamp Val's Madeline Sr2 78 May 870 35 2252 84
s. Van de Kamp Lita's Valor D. Van de Kamp Bet's Madera
†Van de Kamp Val's Nettie Sr2 99 May 777 40 2631 132
s. Van de Kamp Lita's Valor D. Rancho Judge's Gyneth
†Van de Kamp Val's Petite Sr2 101 May 642 31 2449 113
s. Van de Kamp Lita's Valor D. Van de Kamp Pinta

§Vogt, H. F., Sunny Dale Farm, Waukesha, Wis.

*Jairus' Polly Ann 7 163 May 887 43 4923 229
*Sunny Dale Farm Amy 6 357 May 667 32 11748 503
*Sunny Dale Farm Bess Jr4 139 May 1038 43 6090 258
s. Argilla First Mate D. Sunny Dale Farm Spot
Sunny Dale Farm Bonnie Sr4 266 May 561 28 6364 298
*†Sunny Dale Farm Coed Jr4 277 May 316 16 6391 264
Sunny Dale Farm Dot 5 365 May 658 35 12364 630
s. Boulder Bridge Admiral D. Sunny Dale Rosetta
Sunny Dale Farm Dream Girl Jr2 169 May 937 42 5170 221
Sunny Dale Farm Jessie Sr2 172 May 904 46 5374 225
Sunny Dale Farm Jeweline Jr2 76 May 1193 43 2934 107
s. Argilla First Mate D. Sunny Dale Farm Romona
Sunny Dale Farm Judy Jr4 365 Mar 433 25 9833 497
s. Sunny Dale King Hyboy D. Koehn's Farm Double
*Sunny Dale Farm June Sr4 360 May 642 43 9062 461
Sunny Dale Farm Lola Sr3 281 May 581 36 6264 336
Sunny Dale Farm Paddy Jr4 159 May 933 39 5184 214
Sunny Dale Farm Patsy Jr3 207 May 880 37 5758 255
Sunny Dale Farm Prudence Jr2 262 May 858 40 7671 343
Sunny Dale Farm Rita Jr3 141 May 1113 47 5355 203
s. Argilla First Mate D. Sunny Dale Farm June
*Sunny Dale Farm Romona 5 161 May 1199 62 6755 324
Sunny Dale Farm Rue Jr2 138 May 888 42 4131 172
s. Argilla First Mate D. Sunny Dale Farm Lou
Sunny Dale Farm Sonia Jr4 365 Mar 444 25 10029 511
s. Sunny Dale King Hyboy D. Jairus' Polly Ann
*Sunny Dale Farm Spot 6 287 May 839 37 9048 374
Sunny Dale Farm Star Sr4 365 Apr 125 5 11528 491
s. Sunny Dale King Hyboy D. Laddie's May Day Star
Sunny Dale Farm Suan Jr2 74 May 917 45 2320 110
s. Argilla First Mate D. Sunny Dale Farm Pride
Sunny Dale Farm Tess Sr3 253 May 422 22 5378 285
*Zany of Mi Wauki 6 206 May 1134 61 8332 436

Walker, G. B., Walker Farms, Stoneville, Miss.

Ambition's Red Cross Maiden 6 306 May 828 40 9420 480
*¶Flying Horse Melody Sr4 113 May 1117 56 5037 244
s. Charlescote Parson D. Flying Horse Royal Melody
*Gloria of Sandy Level Farm 9 365 May 68 3 14647 656
s. Hillsboro Dictator's Colonel D. Sandy Level Farms Majesty
Holly of Vanity 8 365 Mar 330 19 13280 678
s. Park's Majesty's Master D. Hope of Vanity
Lea Lady Tinkle Jr4 338 May 777 42 11163 564
*¶Lea Miss Diana Sr4 305 May 80 4 8256 435
s. Langwater Monologue D. Green Meads Queen Diann
*¶St. James Champion May 7 92 May 1379 53 4332 176
s. St. James Champion's Champion D. St. James Philosopher's Norma
*¶Sky Brook Knight's Lonabell 5 284 Apr 900 47 10295 440
¶Sunshine's Lucky Princess Jr4 305 May 385 21 9732 517
s. Quail Roost Lucky King D. Clear Springs' Princess Ann
*Walker Farms Barnard Gaiety Sr4 240 May 871 49 8714 439
¶Walker Farms Barnard's Bonnie Sr3 92 May 1001 48 3252 152
s. Riegeldale Mck Barnard D. Silver-Forest Barbara
Walker Farms Barnard's Justine Sr2 365 Apr 257 16 12960 679
s. Riegeldale Mck Barnard D. Walker Royal M. F. Janette
*¶Walker Farms Barnard's Rosie Sr3 120 May 979 46 4566 217
s. Riegeldale Mck Barnard D. Jethro's Eno Ruth
Walker Farms Lady Beautiful Sr2 129 May 860 39 4260 203
s. Walker Farms Piper's Son D. Jethro's Beauty Girl
¶Walker Farms Maestro's Edith Jr3 142 May 954 45 4887 243
s. Meadow Lodge King's Maestro D. Walker Royal Edith
¶Walker Farms Maestro's Roxie Sr2 129 May 864 35 4063 173
s. Meadow Lodge King's Maestro D. Rose's Radiance of S. B.
*¶Walker Farms Majesty's Fairlie Sr4 106 May 1126 49 4557 200
s. Riegeldale King's Majesty D. Quail Roost Patient Fancy
¶Walker Farms Piper's Roberts Jr4 305 Mar 360 22 10667 577
s. Flying Horse Royal Piper D. Eileen's Rebecca
¶Walker Farms Piper's Rozan Sr2 130 May 996 48 4592 225
s. Flying Horse Royal Piper D. Meadow Lodge Rapture
¶Walker Farms Piper's Ultilight Sr4 284 May 699 38 8672 456
*¶Walker Royal Irene 5 293 May 770 38 9564 437
*Walker Royal M. F. Janette 7 91 May 1510 63 4644 234
s. Flying Horse Royal Piper D. Stoneville M. F. Janette
*Walker Royal Pearl 6 260 May 1141 55 10173 518
¶Walker Vanity Hope 6 163 May 1168 48 7126 308

Walker, G. B. & Sons, Walker Farms, Stoneville, Miss.

*Contender's Queenie 8 339 May 1006 44 15018 664
Gayoso Victor's Hale Spot Jr2 111 May 1159 57 4448 209

Walker, J. T., Glen Cove Farm, Blackstone, Va.

¶Charmante's Buttercup Girl 6 62 May 1248 60 2736 131
s. Buttercup Girl's Big Jim D. Charmante's Melody Queen
¶Fountain's Lady Frances Jr4 124 May 1506 60 6176 237
¶Lady's Nan of Glen Cove Jr2 82 May 1426 61 3709 170
s. Glen Cove Fred D. Fountain's Lady Girl 2d
¶Pride's Foremost Red 13 133 May 1240 43 5693 268

§Walters, Harold, Lyme Guernsey Farm, Monroeville, Ohio. ARHT

†Triumph's Alberta of Lyme Sr2 151 Apr 923 45 4810 232
†Triumph's Min of Lyme Sr2 273 Apr 694 35 7937 396

§Ward, W. B., Cool Springs Farm, York, S. C. ARHT

Merrilea Mck Dimple Jr3 82 Apr 689 36 2044 93
s. Riegeldale Viscountess' Mck King D. Riegeldale Mck King's Doll
*Riegeldale Emory's Blush Sr4 82 Apr 560 26 1615 71
s. Riegeldale Melba's Emory D. Riegeldale Majesty's Blush
Riegeldale Emory's Lady Sr4 82 Apr 592 31 1925 93
s. Riegeldale Melba's Emory D. Riegeldale Foremost Lady
*Riegeldale Governor's Keepsake Sr4 76 Apr 891 43 2504 109
s. Riegeldale Majesty's Governor D. Riegeldale Mck King's Dixie
Wye Heights Hattie Sr4 78 Apr 755 42 1973 109
s. Bournedale Challenger D. Cleghorn Prince's Etta
Wye Heights Iva Sr3 82 Apr 900 47 2604 134
s. Bournedale Challenger D. Cleghorn Maxim's Evelyn

§Wax, Ray, Mr. & Mrs., Mohawk Farm, Tiffin, Ohio. ARHT

†Mohawk Candy Babe Jr2 151 May 862 43 4156 192
†Mohawk Cherry Princess Jr3 266 May 660 34 5212 278
†Mohawk Monita Ammie Jr2 237 May 813 48 5644 321
†Raemelton Levity Placid Sr3 305 Apr 132 7 6810 357
s. Pine Manor Levity King D. Raemelton Triumph Placid

Wescott, L. B., Mulhocaway Farm, Clinton, N. J. ARHT

*†Aldrich Farm Fawn 11 127 Apr 1641 67 7317 310
†Arch Lane Butterfat Norabelle Jr2 305 Mar 159 9 6971 372
s. NJES Marvel Hazel Kester D. Hilltop Butterfat Norma
†Blazer's Butterfat Clarinda Sr2 155 Apr 586 30 3777 181
*†Butterfat Neptune's Pandora Jr3 257 Apr 467 25 6975 321
*†Butterfat Sequel Janice 8 54 Apr 1422 63 2464 109
s. Butterfat Sequel D. Butterfat Governor Jane
*†Clearland Butterfat Dolly 7 88 Apr 1207 61 3704 183
s. Hilltop Butterfat Heartsease D. Susie's Gladys of Maple Grove
†Clearland Herod's Venus Jr2 305 Mar 332 18 8043 401
s. Mulhocaway Butterfat Herod D. Clearland King's Venus
†Clearland Herod's Wonder Sr2 184 Apr 794 42 4839 259
†Douglaston Clifford's Dawnay Jr3 305 Mar 545 30 8287 408
s. Douglaston Baron Clifford D. Douglaston Baroness Dawnay
†Fairie's Spring Beauty Jr2 227 Apr 928 43 6944 331
*†Frosty of Milestones 6 266 Apr 1008 49 8910 422
¶Glenburnie Good Will Jr3 79 Apr. 1362 65 3401 162
s. Glenheart D. Glenburnie Golden 6th
*†Hilltop Butterfat Charity 8 208 Apr 683 38 6345 334
¶Lawnsett Flossie 8 77 Apr 1738 83 4234 206
s. Hilltop Butterfat Heartsease D. May's Ruth
†Liza Jane of Park View Sr2 190 Apr 955 40 6083 276
†Merco Master's Favor Jr4 305 Mar 204 10 8922 434
s. Caumsett Paymaster D. Stony Ford Favorite D.
†Milestones D. Annabelle Jr2 241 Apr 464 24 4849 247
¶Mulhocaway Brunhilda Butterfat Jr2 305 Mar 543 24 10719 464
s. Clara's Butterfat D. Hilltop Butterfat Hilda
Mulhocaway Butterfat Arum Sr2 365 Apr 507 29 12234 657
s. Clara's Heartsease Butterfat D. Mulhocaway Lily C
†Mulhocaway Butterfat C Cupola Jr2 240 Apr 557 31 4873 247
¶Mulhocaway Butterfat C Violet Jr2 214 Apr 832 42 6374 310
*†Mulhocaway Butterfat Dale Sr3 305 Mar 453 31 7990 451
s. Clara's Heartsease Butterfat D. Mulhowaway Daylo C.
*¶Mulhocaway Butterfat Ena Jr4 178 Apr 1236 63 8223 428
*†Mulhocaway Butterfat Gem Sr3 91 Apr 769 38 2538 126
s. Clara's Heartsease Butterfat D. Hilltop Butterfat Pearl
*†Mulhocaway Butterfat Glitter Jr4 47 Apr 1236 59 1889 90
s. Clara's Heartsease Butterfat D. Mulhocaway Gaudy G.
*†Mulhocaway Butterfat Holla 7 295 Apr 589 27 9832 428
†Mulhocaway Butterfat Hollyhock Jr2 305 Mar 14 6060 280
s. Clara's Heartsease Butterfat D. Rockingham Hollirose
†Mulhocaway Butterfat Juliet Sr2 305 Mar 214 13 6729 354
s. Clara's Heartsease Butterfat D. Mulhocaway Jester's Julip
*†Mulhocaway Butterfat Lilac 8 85 Apr 1698 81 4688 225
s. Hilltop Butterfat D. Lilla's Rose of Maple View
*¶Mulhocaway Butterfat Marie Sr3 124 Apr 1353 71 5970 318
*†Mulhocaway Butterfat Marjoram 7 305 Apr 482 25 9410 493
s. Hilltop Butterfat D. Harvey Farm Rose-Mary
*Mulhocaway Butterfat Mayhap 7 365 Mar 73 4 12773 589
s. Hilltop Butterfat D. Mae of Betts Homestead
*†Mulhocaway Butterfat Mira Jr4 290 Apr 402 23 5675 295
¶Mulhocaway Butterfat Necklace Jr2 105 Apr 1065 47 3712 167
*†Mulhocaway Butterfat Pansy 8 54 Apr 1143 53 2074 98
s. Hilltop Butterfat D. Owendale's Anna
*†Mulhocaway Butterfat Patty Jr4 129 Apr 1106 56 5036 252

*†Mulhocaway Butterfat Rose 7 305 Apr 280 14 10290 505
s. Hilltop Butterfat D. Mulhocaway Rosebud
*†Mulhocaway Butterfat Rubia Sr4 157 Apr 653 36 4347 242
*†Mulhocaway Butterfat Sabine Sr3 49 Apr 1347 66 2119 107
s. Clara's Heartsease Butterfat D. Beechwood Sabina
*†Mulhocaway Butterfat Signa Jr4 242 Apr 748 43 9441 492
*†Mulhocaway Butterfat Truda 8 173 Apr 951 36 6294 278
*†Mulhocaway Cherub's Choice 6 305 Apr 292 18 7247 394
s. Mulhocaway Butterfat Cherub D. Lady's Pet of Betts Homestead
*†Mulhocaway Coral Butterfat 5 305 Apr 232 11 8947 405
s. Clara's Butterfat D. Butterfat Heartsease Ruby
*¶Mulhocaway Jester's Freda 5 143 Apr 1569 67 8396 354
*†Mulhocaway Jester's Julip 5 46 Apr 1364 63 2028 97
s. Hilltop Butterfat Jester D. Hilltop Butterfat Tulip
*†Mulhocaway Marvelous Hula 5 82 Apr 1248 63 3323 166
s. Hilltop Butterfat Marvel D. Mulhocaway Butterfat Holla
*†Mulhocaway Marvelous Muse Sr4 267 Apr 509 27 7081 342
†Mulhocaway Oberon's Preferred Jr2 232 Apr 694 32 6559 313
*¶Mulhocaway Prissy Sr3 64 Apr 1347 73 2862 145
s. Mulhocaway Butterfat Neptune D. Mulhocaway Prism G.
†Mulhocaway Rosebud Butterfat Sr2 241 Apr 829 40 7301 352
*Mulhocaway Venus C Jr3 318 Apr 982 53 13240 712
†Mulhocaway Viking's Swanky Jr2 214 Apr 900 38 6372 275
*Rockingham Prima Donna Jr4 365 Apr 126 6 12002 576
s. Rockingham Peer D. Sherwood Forest Queen Anne
*†Ruebury Phlox 6 194 Apr 605 31 5791 299
*†Spruce Run Butterfat Lily 7 65 Apr 1376 54 2880 115
s. Hilltop Butterfat D. Long View Finibelle
*¶Tranquility 10 292 Apr 591 35 8778 493
*¶Two Brooks C Kate 5 180 Apr 1431 73 9056 456
*†Yellow Creek Charity's Vera Jr4 54 Apr 1328 66 2382 121
s. Villa Crest Supreme D. Yellow Creek King's Charity
*Yellow Creek King's Beauty 7 309 Apr 962 51 11954 615

Wetzel, Erwin K., White Lick Farms, Mooresville, Ind. ARHT
*Chedco Lilybell Sr3 323 Apr 758 38 10122 476
*†Eagle Valley's Gem 7 101 Apr 1561 71 5272 256
*Flying Horse Ruler's Sunset Jr3 323 Apr 643 42 7873 473
*†Gayoso Levity Glamour Jr4 76 Apr 1365 47 3371 130
s. Coronation Victor D. Miamadale Glamour Girl
*†Hermitcroft Cora Faithful 8 108 Apr 1607 68 6018 256
*Kitchener Fearless Paprika Jr3 365 Apr 142 7 10953 501
s. McDonald Farms Fearless D. Kitchener Paprika
*Lockshore Rose Marie 6 160 Apr 1046 45 6619 301
*Owen's Place Royal's Beauty 6 273 Apr 670 38 8074 454
*¶Rosewald Hollilyn's Gracelyn Jr3 261 Apr 764 36 8406 375
*†Rosewald Rena's Lassie Sr3 99 Apr 1151 54 4029 191
White Lick Beauty's Bee Jr2 238 Apr 478 28 4947 260
White Lick Ena's Erma Sr2 134 Apr 978 40 4895 194
*†White Lick Maud's Daisy Jr3 305 Apr 260 12 7058 292
s. Gayoso Golden Gabriel D. Maud of Eden
¶White Lick Maud's Vera Jr2 305 Feb 20 1 9359 386
White Lick Rosilda's Ruby Jr2 209 Apr 720 41 5603 274
†White Lick's Golden Glow Sr2 254 Apr 646 35 5937 295
†White Lick Suzette's Sallie Jr2 246 Apr 569 31 5355 288
*Yellow Creek Clarion's Queen 5 61 Apr 1611 76 3313 153
s. Mulhocaway Butterfat Clarion D. Yellow Creek Meadow Queen
Yellow Creek L. Gem Jr2 135 Apr 927 44 4439 211
*Yellow Creek Morning Glory 5 326 Apr 442 25 8731 481

White, George M., Gayhead Guernsey Farms, Coxsackie, N. Y.
Fern-Wood Flora Jr4 67 May 1478 59 3167 133
s. Wyebrook Fern-Wood D. Fern-Wood Cora
Linda Folloy 6 194 May 1303 73 8353 449
Steadfast's Roxie Sr4 172 May 1031 57 6260 335

White, Howard J., Monterey Farm, Middletown, Del.
¶Cherub's Merry Girl of Monterey 5 220 May 1224 72 9676 554
¶Monterey Sylvia Sr3 108 May 1475 77 5562 298
s. Fairlawn Peerless Emblem D. Monty's Syb. of Lindendell
*¶Peerless Flossie Jr4 108 May 1528 77 5377 297
s. Fairlawn Peerless Emblem D. Fritzlyn Famous
¶Peerless Generous Jr3 41 May 1591 102 2079 128
s. Fairlawn Peerless Emblem D. Benton's Plentiful
¶Peerless Melody of Monterey Jr2 210 May 1029 56 7412 417
¶Peerless Nancy Jr2 286 May 852 47 9071 480
¶Peerless Poppy's Ruby Sr2 139 May 1241 66 5830 316
¶Peerless Topsy Dora Jr2 305 May 836 45 11875 631
s. Fairlawn Peerless Emblem D. Nora Top Dora of Hill Girt

White, Molly L., Gayhead Guernsey Farms, Coxsackie, N. Y.
*Flint Hill Brightness Sr3 222 May 1289 57 9321 392
*Gayhead's In-being Sr3 365 May 295 17 11860 663
s. Gayhead's Imperial D. Gayhead's Bab
Gayhead's In-Luck Sr2 186 May 1094 56 7802 424
Gayhead's In-surety Sr3 332 May 1008 51 11375 522
¶Gayhead's L. Cora Jr2 165 May 1050 44 5742 241

Williams, Homer & Chester, Wern Farms, Waukesha, Wis.
Adelaide of Pine Hills Jr4 68 May 1005 44 2346 95
s. Observer's Bambi D. Harriett of Pine Hills
Grandee's Pearl Patsy Jr4 365 Mar 335 20 9214 512
s. Rockingham Grandee D. Robert's Princess Pearl
Luxerin Cheerleader's Sally Jr4 99 May 1572 85 5207 238
s. Argilla Cheerleader D. Luxerin Sally
Rust of Silver Valley Sr4 115 Apr 1063 56 4194 198
s. Mischief Majesty of Seymour D. Kay of Silver Valley
Wern's Country Gay Girl Sr3 365 Mar 58 2 11908 576
s. Wey Acres Country Gentleman D. Wern's Ina M.
Wern's Country Rosette Sr2 214 May 855 43 6442 308
Wern's Grandee's Johanna Sr3 183 Apr 1052 48 6949 314
Wern's Masterpiece Iris Sr3 299 Jan 540 28 10182 494
Wern's Penny's Princess 7 220 May 757 34 6453 278

§Williams, John H., Park Farm, Waukesha, Wis.
Park's Content Sr3 365 Mar 199 12 9847 520
s. Cathedral Al Rilma D. Park's Fern
Park's Daisy Fern Jr2 365 Mar 399 27 9066 492
s. Park's Gretta's Chancellor D. Park's Fern
Park's Pretoria Jr4 190 Apr 949 45 6721 330
Park's Topsy Gem Jr3 365 Mar 106 7 9215 510
s. Cathedral Al Rilma D. Park's Topsy

§Williams, S. A., Summerside Farm, Hollis, N. H. ARHT
†Champion's Amber Jr2 124 May 994 47 4130 175
*†Forges Victor's Sue 7 132 May 1314 64 5740 265
*†Jane's Star Rose Sr4 65 May 1594 75 3113 194
s. Rosewald Royal Blend D. Avis Acres Jane
†Summerside Charm's Lucky Jr2 215 May 731 43 5129 268
†Summerside Dianne Jr2 269 May 629 35 5648 281
†Summerside F. Bright Eyes Jr2 267 May 854 43 6787 330
*†Summerside Hope Jr4 263 May 745 35 7327 330
†Summerside Patsy Jr2 148 May 949 51 4587 223
*†Summerside Victoria Jr3 265 May 892 44 7981 358

Wilson, Florence T., Asheboro, N. C.
¶Ferdeian's Duchess Sr2 305 Apr 314 17 6583 310
s. Blackwalnuts' Ferdeian D. Blackwalnut's Betsy MacArthur

Woods, Mort, Primrose Farm, Ardmore, Okla.
Primrose Double's Nixie Sr2 180 Apr 887 38 5848 248
Primrose Double's R. Unusual Sr2 237 Apr 923 38 7733 314
Primrose Double's Soliloquy Jr2 130 Apr 695 34 3693 194
s. Foremost Double M. R. V. D. Soliloquy of Primrose
Primrose Double's Trade-Mark Jr3 138 Apr 1047 41 4863 193
s. Foremost Double M. R. V. D. Trade-Mark of Primrose
Primrose H. B.'s Ultra's Inbred Jr3 148 Apr 1226 48 6649 268
s. Meadow Lodge Heartbreaker D. Primrose Heartbreaker's Ultra
Primrose Heartbreaker's Ruth Jr2 123 Apr 854 41 3631 165
s. Meadow Lodge Heartbreaker D. Ruth of Primrose
*Primrose Rancher's Orchid Sr3 365 Mar 31 1 12915 529
s. Caumsett Rancher D. Orchid of Primrose
Primrose Rancher's Soliloquy Sr3 185 Apr 749 35 6016 251
Primrose Valetti Jr3 169 Apr 1031 44 6254 263
s. Valet of Primrose D. Primrose Valet's Wilda
*Valet's Verbena of Primrose 5 365 Feb 230 11 9785 444
s. Valet of Primrose D. Verbena of Primrose
*Viola of Primrose 7 353 Dec 550 31 11702 552

Woodworth, A. B., Mrs., Bally Lynch Farm, Spartanburg, S. C. ARHT
*†Clyburn Butterfat Delight 5 305 Mar 110 5 5483 265
s. Hilltop Butterfat Briar D. Bonnybrook Princess Mary
Hazelwood's Hida Jr2 309 Mar 570 22 6194 263
Traxler's Dodsworth Lynette Jr2 351 Mar 532 27 7109 360

Woolworth, Norman B., Clearview Farm, Winthrop, Maine.
¶Clearview Farms Barbara Sr4 68 May 1535 75 3559 165
s. Argilla Prosperity D. Clearview's Pride Princess
¶Clearview Farms Beatrice 5 92 May 1323 64 4171 196
s. Tamworth Dictator D. Beatrice of Garden Ridge
¶Clearview Farms Eleanor Jr2 112 May 884 43 3367 156
s. McDonald Farms Hubert D. Beatrice of Garden Ridge

§Worrick, Wilbert & Mason, L. A., La Crest Farms, Columbia City, Ind. ARHT
*†La Crest Angella 5 180 May 977 55 5993 320
*†La Crest Lillian Jr4 282 Apr 380 19 6171 281
*†La Crest Pamelia Jr4 305 May 86 6 8029 483
s. Hawpatch Pearl's Actor D. La Crest Prudence

§Yakimoff, Nathan, Pine Hill Farm, Katonah, N. Y. ARHT
†Beaverdam Charlotte Jr4 118 May 1215 66 5116 274
s. Riegeldale Emory's Conrad D. Monarch's Penelope
†Faddom Lady Juno Jr3 79 May 1313 57 3356 151
s. Waldorf Lord Marston D. Betta of Grove Farms
†Faddom Rhine Maid Sr2 41 May 1040 49 1343 64
s. Waldorf Lord Marston D. Waldorf Loralee
†Faddom Roswell's Freude Sr2 47 May 1081 46 1586 69
s. Roswell Caphir D. Roswell Ulysses Wilfreda
†Faddom Roswell's Likable Sr2 64 May 1369 69 2655 134
s. Roswell Caphir D. Knight's Ulika
†Faddom Roswell's Verity Jr2 125 May 1135 57 4897 232
s. Roswell Caphir D. Knight's Vera
King's Margie of Norman's Kill Sr2 215 May 1031 45 7265 302
†Oak Crest Mary 5 177 May 1107 50 7407 348
†Orchard Grove Royal V Katrina Jr2 223 May 929 43 6945 301
*†Pine Hill Donna Anna 6 75 May 1677 84 3863 190
s. Foremost Don D. Donald's Anna of Pine Hill
†Waldorf Dandy Girl's Lass 5 85 May 1628 70 4275 175
s. Waldorf Sir Byron D. Waldorf Dandy Girl

§Zeitler, Elizabeth, Zeitler Farm, Glasgow, Del.
†Sun Set Prairie Flower Jr4 212 Apr 620 32 6836 358

§Zeitler, Louise, Zeitler Farm, Glasgow, Del.
†Zeitler's Mountain Victoria Jr2 145 Apr 907 47 4598 257

§Zeitler, Peter, Zeitler Farm, Glasgow, Del.
*†Flat Brook Portia Sr4 291 Apr 919 47 11616 633
*†Foremost Kildare's Jewel Jr4 184 Apr 998 49 7093 365
†Langvalley Bridget's Colleen Jr2 194 Apr 640 33 5083 285
†Maple Lane Faithful Girl Jr3 301 Apr 201 9 5691 317
*†Maple Lane Foremost Lady Sr3 225 Apr 448 23 5538 293
*†Maywood R. Orpha Sr4 305 Mar 38 2 6978 412
s. Riegeldale Maywood D. Maywood Orpha
*†Prime Minister's Sunshine 5 178 Apr 768 40 6821 366
†Sun Set Ambition Sr4 41 Mar 1132 61 1538 86
s. C. F.'s Prime Minister D. Springvale's Elktonia
†Sun Set Eldorado Jr4 304 Apr 369 20 6407 353
*†Sun Set Exquisete Jr4 222 Apr 808 44 6581 378
*†Sun Set Rose Ann 5 305 Apr 79 4 6721 352
s. C. F.'s Prime Minister D. Holly Girl of Springvale
†Sun Set Rose Maria 5 305 Mar 142 8 8439 430
s. C. F.'s Fancy Rilma King D. Geneva's Bessie
*†Sun Set Sleepy Hollow Sr3 226 Apr 490 23 7050 368
*†Sun Set Snow Queen Jr4 305 Apr 175 9 5721 306
s. Foremost Waverly D. Geneva's Bessie
*†Sun Set Sweet Adeline Sr4 305 Apr 8 8246 425
s. Foremost Waverly D. Provost's Deborah
*†Sun Set Weeping Willow 5 302 Apr 520 25 7435 382
†Valor's Rose of Honey Brook Jr4 305 Mar 173 8 8464 473
s. Foremost Memorial Valor D. Gay Lad's Rose of Honey Brook
*†Walnut Grove Jezebel Sr4 178 Apr 1033 54 7216 402
†Zeitler's Christa Bell Sr2 218 Apr 675 34 5563 302
†Zeitler's Desert Sue Jr3 268 Apr 712 38 7113 392
†Zeitler's Egyptian Queen Jr2 207 Apr 695 40 5304 293
*†Zeitler's Golden Rod Sr3 151 Apr 734 38 4490 241
†Zeitler's Isle De France Jr3 202 Apr 617 35 5711 316
†Zeitler's Lady Aster Sr3 186 Apr 611 35 5216 286
†Zeitler's Misty Isle Sr2 163 Apr 739 36 4456 231
†Zeitler's Morning Mist Sr2 149 Apr 441 23 3255 167
†Zeitler's Pussy Willow Jr3 184 Apr 862 43 7052 383
*†Zeitler's Rose Queen Jr3 304 Apr 450 25 7111 408

†Zeitler's Silver Pearl	Jr3	305	Apr	32	1	9141	507
S. Foremost Waverly	D. Bell of Queen Anne						
†Zeitler Valor's Mystery	Jr2	197	Apr	677	35	5410	296
§Ziegler, Howard J., Fireside Farms, Clyde, Ohio.				ARHT			
†Fireside Caledonia	Sr3	299	Apr	715	43	9140	472
Fireside Cameo	Sr3	262	Apr	803	38	8376	378
*Fireside Contender's Gay Girl	Sr3	268	Apr	799	39	8471	414
*Fireside Gay Mary	Sr3	219	Apr	866	42	7452	333
S. Fireside Gay Lad	D. Marilea Merryanne						
Fireside King's Graceful	Jr2	324	Apr	752	44	9116	491
Fireside King's Lover	Jr2	285	Apr	627	33	7879	373
Fireside King's Mary	Jr2	278	Apr	682	33	7863	361
*†Fireside King's Queenie	5	292	Apr	704	40	10597	514
Fireside King's Viola	Sr2	309	Apr	673	34	7202	334
*†Fireside Violet	5	196	Apr	960	36	7152	280
*Marilea Dottie Jean	5	227	Apr	1314	67	11571	547
*Marilea Prima	6	138	Apr	793	28	5356	219

Coulee Basin Irrigation Project

At the recent meeting of the Western Division of Dairy Science, Pullman, Wash., Professor J. C. Knott, of the State College of Washington, reported on the Grand Coulee Dam project. He advised that when it was completed an additional 700,000 acres of land would be under cultivation. This figure has been reduced from 1,029,000 acres because of an atomic energy plant coming in this area. Homesteaders can spread their payment over a 40-year period at no interest. It is estimated that the irrigated land will cost approximately $285 per acre, without buildings, fences or livestock. The irrigation law limits the size of a unit to 160 acres. The units in this project will probably vary in size from 45 to 140 acres.

The lower part of the basin is now irrigated and it is planned to bring from 10 to 30,000 acres under irrigation per year beinning in 1952. When the program is complete approximately 50 per cent of the acreage will be in hay and pasture, 15 per cent in small grains, 25 per cent in raw crops, and 10 per cent in fruit and vegetables.

It is estimated that when the entire acreage is settled that this land will have on it 175,000 milking cows, 40,000 beef cattle, 190,000 sheep, 180,000 hogs, 1,000,000 chickens, 200,000 turkeys, 100,000 feeder cattle and 300,000 feeder lambs.

County agents will already be located there to give assistance to the settlers upon arrival, thus avoiding errors rather than correcting mistakes.

A Development Farm, consisting of 80 acres of Class II land in the basin, was irrigated and laid out about two years ago.

Ken Hampton lives on the farm and has assembled a high producing herd of grade and registered Guernseys. This particular farm has produced a yield of 150 bushels of corn per acre and five acres of pasture are currently too much for nine cows. The present second cutting of alfalfa would be welcomed by any hay grower. This project can well develop another densely populated Guernsey section.

R. D. Stewart

Paul Haynes' Educated Cow

A Year ago some fraternity boys from Dennison University, Granville, Ohio, (just up the hill from Sparja Farm) just came out and ran the herd in the pasture for two and a half hours in the night and finally caught W. P. S. Homestead and put her in the Beta House and kept her there overnight. She was milking 62 lbs. of milk a day when they took her. After the experience she dropped to 50 lbs. a day. She finished with 499.5 lbs. in 10 months. Paul figures her education cost him a 500-lb. record and now, a year since she joined the Beta's, she has dropped twin bull calves.

Paul Haynes is the secretary of the South Central Ohio G. B. A. and volunteer leader of the Guernsey 4-H Clubs in Licking County.

BYERCROFT DISPERSAL

SEPTEMBER 26 — ON THE FARM, LOGAN, IOWA

55 HEAD—some grades—featuring the offspring of Sun-Blest Farms Admiral (Langwater Victory—Argilla C. Foam) and the cow family of Ploverlin La Noce Evening Star.

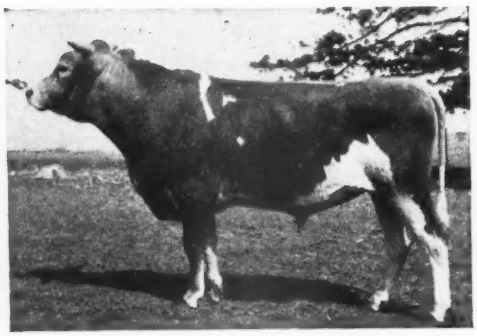

SUN-BLEST FARMS ADMIRAL
16 offspring in Sale
Dam: Argilla C. Foam
14543—808—EE
His three nearest dams average 14776—860. 50% brother-in-blood to Argilla Beacon, Sr. & Gr. Ch. Bull, Waterloo, 1947.

PLOVERLIN LA NOCE EVENING STAR
Three State Champion records
VG '47—2 daughters classified VG and GP
This cow, only 8 years old of Maxim breeding and her 7 direct descendants sell.

All animals born since 1945 Calfhood Vaccinated.

H. H. Byers and Alvin H. Rath, Owners **LOGAN, IOWA**

For Catalogs write . . . Mort Woods, Ardmore, Oklahoma, Sale Manager.

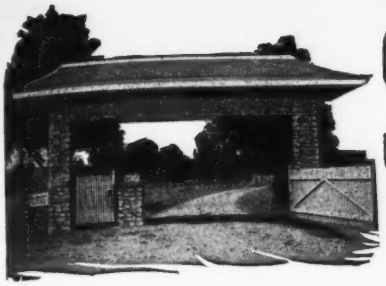

SECO FARMS

Arcadia • Missouri

In the Beautiful Arcadia Valley

We are pleased to announce

the sale of ONE-HALF interest in the two full brothers, SECO IM-PRINT and SECO IM-PART to

DR. DAVID G. SMOKLER, HOLTEX FARMS,

DALLAS, TEXAS

for his

NORTH TEXAS ARTIFICIAL BREEDING FARMS

IM-PRINT and IM-PART are by Gayhead's Imperial, A. R. and out of Gayhead's Her Replica, 13554—763—Jr4C, that is a daughter of Gayhead's Lady Rosa. IM-PART has been delivered and is now taking his place among the fine battery of bulls at Dr. Smokler's.

We are consigning to the COLORADO STATE SALE, September 5

A SON OF—SECO VALIANT PEARL, 12277—621—Sr2—365C (former Mo. State Record)

He is by Seco L. H. Monitor (Gayhead's Lord Henry, A. R., and Primrose of Flint Hill, 827—AA, and head of the Lady Rosa family). This calf was 2nd Prize Bull Calf at the Kansas City Royal Dairy Show this spring.

SECO L. H. GRATEFUL, that will be fresh at sale time is also a daughter of Lord Henry, and a very nice individual.

A HEIFER CALF, by McDonald Farms Inspector, out of **SECO ULTRA GRETA** with 12174—590—Jr2. Ultra Greta is on retest, and in 133 days has 7166—334—Jr4 and is well on the way to another Missouri State Record.

FEDERAL ACCREDITED 540906 . . . VACCINATED—NEGATIVE

FRANKLIN-BURKEVILLE SALE, Franklin, Va.
August 26, 1949

Her Maternal Grandson

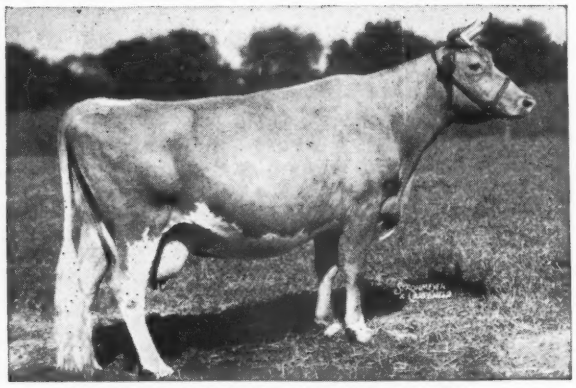

BUTLER ISLAND VALOR ELSIE

SELLING

BAYVILLE MAXIM IMPMORE
Born: October 20, 1948

Sire: FAIRLAWN MAXIM'S IMPRINT

Dam: BAYVILLE PRINCESS ELEANOR
9181—416—Jr2—in 251 days. Should make 600.

2nd Dam: Butler Island Valor Elsie
14656—554—B, VG at 12 years
Dam of Ruayne Bright Elsie
12447—529—Sr2C
Sold for $1,900, Quail Roost, 1949.

3rd Dam: Butler Island Fayroyal Glow
12460—520—F

4th Dam: Shah's Golden Glow
10826—527—E

This bull is a show calf. He comes from one of the better female lines of the breed. We only consigned this calf because we are using two other sons of Imprint. We consider him good enough for any herd.

Her Daughter

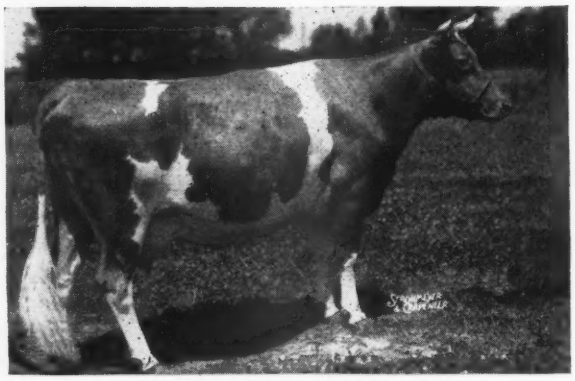

BAYVILLE MAXIM'S LADY

BAYVILLE KING'S LADY
Born: November 11, 1943
10840—592—Jr4—365

Sire: BAYVILLE COUNTRY KING, A. R.

Dam: BAYVILLE MAXIM'S LADY
10452—543—E, 8884—472—Sr4—305C
11003—558—7yrs—305 in 280 days.

Lady is a nice cow, due just before the sale. She has the breeding and individuality to be a worthy addition to any herd.

Her Maternal Granddaughter

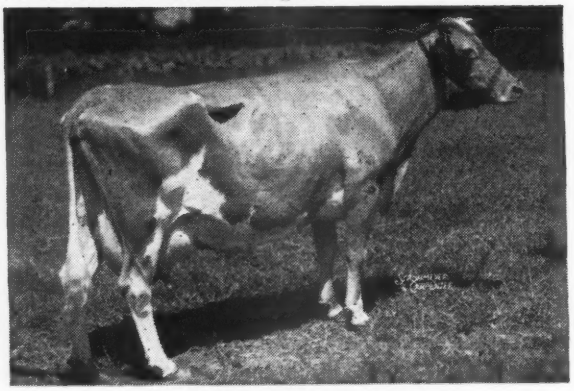

LUCY'S MOLLIE GIRL

BAYVILLE MAXFERN LOLLIE
Born: June 14, 1948

Sire: CLEAR SPRINGS' MAXIM RAIDER

Dam: BAYVILLE NOBLE DOLLIE
10031—491—Sr2—365C

2nd Dam: Lucy's Mollie Girl
9645—521—F, 8930—535—DHI
VG at 14 years. Still living, and the fountain head of the Mollie family.

We are proud of this consignment, and if you are interested in good ones we suggest you attend this sale. For catalog write The Louis McL. Merryman & Sons, Inc., Sparks, Md.

OVER 500 GUERNSEYS

FEDERAL ACCREDITED 339823 . . . BANG'S FREE 719—530

BAYVILLE FARMS • Route 1 - Lynnhaven, Virginia

12 miles from Norfolk on Shore Drive to Virginia Beach

C. F. BURROUGHS, Owner

HILTON STALLINGS, Herd Manager W. CLARK FLEMING, JR., Manager H. S. SANDERS, Herdsman

APPROVED HERD IMPROVEMENT RECORDS

Owner and Records	Age	Days In Milk	Total Number Milkings	Lbs. Milk	Lbs. B.Fat
Agnew, Elizabeth B., Burkeville, Va.					
Vaughandale's Phyllis	Jr2	268	536	6288	339
S. Vaughan's Lucky Strike D. Vaughan's Nancy					
Blackburn, Maggie, Mrs., Belew Creek, N. C.					
Knight's Rena	Sr2	296	592	4995	281
S. Quail Roost Knight D. Alamite's Rena					
Bodensteiner, Chris W., Riceville, Iowa.					
Marlene's Sugar Peony	Jr3	216	425	5752	306
S. Boulder Ridge Master Commando D. Elm's Duchess Girl					
Brennan, Harold, Rollandale Farms, Waterloo, Iowa.					
Faith's Star of Gold Crest	6	204	408	6103	235
S. Lassie's Cherub of Smithdale D. Marigold's Faith of Gold Crest					
Raider Duke's Daisy	Sr3	295	590	8123	355
S. Fairmount Raider Duke D. Jeanette's Rose of The Pines					
Burdick, Dighton G., Carillon Echo Farms, Alfred, N. Y.					
Carillon Echo Hopeful	Jr2	313	626	6190	292
S. Pearl's Lad of North Valley D. Green Tree Hopeful					
Carillon Echo Lady	Jr2	339	678	5444	289
S. Pearl's Lad of North Valley D. Pet's Lady of Crooked Creek					
Hi Boy's Beauty of Gypsumview	Sr4	323	646	7761	398
S. Leader's Hi Boy of Gypsumview D. Carlton's Molly of Gypsumview					
¶McDonald Farms Geneva	6	297	594	5562	286
S. McDonald Farms Benedict D. McDonald Farms Cricket					
Susie of North Valley	12	320	640	5507	246
S. Amanta's Valentine D. Princess of North Valley					
Carrillo, Robert, Casa De Carrillo, Santa Rosa, Calif.					
Clayton's Victory Pepper	Sr4	301	599	6482	311
S. Royal Master of Delta Meadow D. Lassen's Pep					
Golden Butte Royal's Lena	Sr3	279	558	7527	434
S. Western Glow Rosa's Royal D. Adohr Lena Recorder					
Coltrane, F. G., Longbranch Farm, Guilford College, N. C.					
¶Carolina Sally Topsy	Jr3	270	540	3811	201
S. Lucky Buck's Peak D. Illustrator's Carolina Sally					
¶Hayworth's Betsie Love	Jr4	271	542	5746	263
S. Hayworth's Billy D. Hayworth's Tillie					
¶Long Branch's Peg	Sr4	253	506	6360	331
S. Ruayne Illustrator's Laddie D. Hermes' Queen Ann					
Davis, Robert S., Idacrest Farm, Kuna, Idaho.					
¶Locolo of Valley Rogue	Jr4	333	666	11034	453
S. Lad's Shadow of Middale D. Queen's Royal Girl					
DeWall, Leonard, Shannon, Ill.					
Lawnview Queen M.'s Nettie	Jr3	333	666	8409	450
S. Kenfleur's Garbo Alert D. Milne's Queen M.					
Edwards, H. G., Spearfish, S. Dak.					
Maple Leaf Iola	Jr2	324	648	8747	365
S. Burton Lane's Sargon Heroic D. Issie of Maple Leaf					
Felt, J. Earl, Sunshine Valley Guernsey Farm, Huntsville, Utah.					
Cleo of Sun Shine Valley	Sr2	365	730	7136	352
S. Fairlawn Peerless Earle D. Montview Cora					
Long View Verbena's Iona 2d	Jr2	365	730	7795	368
S. Long View June Gold D. Long View Verbena's Iona					
Frisby, M. B., Frankfort, Ky.					
Sunny Ridge Country Flower	Jr2	265	530	6383	325
S. Dot's Orpheus of Vanity D. Sunny Ridge Anita					
Frith, William A., Maple Leaf Farm, Saint Paul, Oregon.					
¶Mirthful's Queenie	Sr4	278	556	8659	388
S. Chicona Holiday D. Pine Farm Mirthful					
Greene, Inslee Blair, Blair's Croft, Everson, Wash.					
Cookie of Blair's Croft	Jr2	279	558	6735	291
S. Brooknill Victory D. Glengarry Blondie					
Duranna of Chicona	9	365	730	11361	576
S. Adohr Luke D. Demetria of Chicona					
Glengarry Blondie	Sr3	265	530	9997	437
S. Glengarry Leader 2nd D. Cedar Cove Blondie					
Glengarry Lynda	8	311	622	9759	434
S. Lady Marshall's Joe D. Prairie View Peggy					
Glengarry Valerie	Jr4	304	608	11239	547
S. Glengarry Leader 2nd D. Glengarry Dora 3rd					
Margaret of Highland View	9	274	548	8810	483
S. Governor of Highland View D. Ruth of Highland View					
Henningsen, Friedrich J., Green Land Farm, Jackson, Mich.					
Twin Orchard's Gracie	Jr3	225	450	4178	204
S. Twin Orchard's Laddie D. Twin Orchard's Duchess					
Hensel, Hans, Blooming Prairie, Minn.					
Alchrist E. Esther	Jr2	319	638	5217	282
S. Alchrist Emblem D. Alchrist Charmaine					
Alchrist E. Jane	Jr2	262	524	4018	223
S. Alchrist Emblem D. Question Mark's Elva					
Holmes, P. A. & Son, Holmead Farm, Mount Vernon, Mo.					
Holmead Royal Maple	Sr2	304	608	8994	389
S. Meadow Lodge King's Royal D. Holmead Sultan's Maple					
¶Holmead Royal Midge	Jr3	308	616	7377	395
S. Meadow Lodge King's Royal D. Holmead Midge					
Holmead Sultan's Maple	5	304	608	10067	521
S. Meadow Lodge Rex's Sultan D. Ernesteen's Maple of Homestead					
Johnson, O. H., Madison, Wis.					
U. W. Stella Commander	Jr2	312	624	4551	261
S. Blakeford Commander D. U. W. Stella Selma Badger					
Larson, August, Magnolia, Ill.					
Quarry Hill Anne Marie	Sr2	331	662	10111	434
S. Play Boy of Erdale D. Quarry Hill Juliette					
Mathison, Frank E., Traverse City, Mich.					
¶Wieneke's Wanda	Jr3	274	548	6752	316
S. Foremost Baronet D. Juliet of Hooks Acres					
Mayhew, R. C., Mr. & Mrs., Spring Grove Farm, Belle Vernon, Pa.					
Spring Grove Mona Lee	Jr2	315	630	8788	402
S. Churn Creek's Moonlight D. Ada's Martha of Spring Grove					
Nelson, Fred J., Mead, Nebr.					
Cavalore's Leila's Laura	Jr2	305	610	7226	385
S. Skyline Cavalore D. Laddie's Leola's Leila					
Laddie's Leola's Leila	Jr4	302	585	8383	392
S. Skyline Noble Laddie D. Talisman's Lucile's Leola					
Lucile's Lucy	9	274	548	7592	348
S. Worthmore Talisman D. Iroine's Lucile of Forest View					
Master King's Leola's Lolly	Sr2	299	598	5113	257
S. Elmdale's Melody Master King D. Talisman's Lucile's Leola					
Orestad, William N., Pleasant Ridge Farm, Bow, Wash.					
Pleasant Ridge Butterfat Queen	Sr2	291	582	6663	341
S. Western Glow Majesty D. Pleasant Ridge Ramona					
Phillips, Troy, Monticello, Ill.					
¶Reliance's Polly	Jr4	281	562	7043	351
S. Del-Ray Rex D. Reliance's Pearl					
Reams, W. T., Jr., Amelia, Va.					
Vaughan's Martha	5	288	576	9353	415
S. Nellie's Butter Boy D. Grand Dutchess of High View					
Roehrig, Paul & Catherine R., Caphir Farm, Windham, Maine.					
¶Caphir Farm Juliette	Sr3	308	616	7117	348
S. Langwater Gold Dawn D. Julianna of Caphir Farm					
¶Caphir Farm Rhona	5	297	594	8708	413
S. Langwater Gold Dawn D. Rilma of Caphir Farm					
Scott, John, Bloomsbury, N. J.					
¶Alamatuck Marge	Sr4	322	644	6201	330
S. Alamatuck Sunny D. Alamatuck Marjorie					
Shelley, Kenneth G., Montanvale Farm, Forksville, Pa.					
¶Maywood Flora	Sr3	334	657	8912	437
S. Riegeldale Maywood D. Gay Folly's Cara Donna					
¶Mountain View Roseander	9	342	678	10344	484
S. Bloomfair Torobel Major D. Villageside Roseander					
¶Prince Rilma's Donna	Sr4	361	717	9906	532
S. Prince Rilma of Edgewood D. Princess of Loyal Sock					
¶Prince Rilma's Marie	Sr2	311	616	7730	397
S. Prince Rilma of Edgewood D. Princess of Loyal Sock					
Smith, Howard C., Chickawippe Farm, Geneva, N. Y.					
Pleasant View Patsy Pizzacato	Jr2	304	608	9056	425
S. Elmwood Farms Royal Flush D. King's Patsy of Pleasant View					
Vallyvu Foremost Carol	Jr3	307	614	7365	319
S. Vallyvu Foremost Valor D. Reta of Pleasant View Farms					
Vallyvu Valor's Hope	Sr3	330	660	8786	419
S. Vallyvu Foremost Valor D. Vallyvu Hopeful					
Smith, W. J., Elmdale Guernsey Farm, Bristol, Tenn.					
Elmdale Belle's Polley	Sr2	344	688	7395	346
S. Riegeldale Emory's Nighthawk D. Elmdale's Belle					
Elmdale Hazel	Sr2	353	706	8323	433
S. Riegeldale Emory's Nighthawk D. Sheppard Farm's Luna 2d					
Elmdale Ina's Nanette	Sr2	365	730	8545	420
S. Riegeldale Emory's Nighthawk D. Elmdale's Ina					
Elmdale Julia's Helen	Jr3	349	698	7246	413
S. Riegeldale King's Chieftain D. Rose's Julia of Cedar Grove					
Elmdale Junie's Queenie	Jr2	365	730	7083	394
S. Riegeldale Emory's Nighthawk D. Junie of Cedar Grove					
Elmdale Rosanne	Jr2	315	630	7079	344
S. Riegeldale Emory's Nighthawk D. Elmdale's Lena					
¶Elmdale's Ina	Sr4	311	622	8874	421
S. Pioneer Point Gold Count D. Rose's Julia of Cedar Grove					
¶Elmdale's Lena	Sr4	267	534	5245	265
S. Pioneer Point Gold Count D. Doll's Princess of Cedar Grove					
¶M. F. Sensation Sheba	Jr2	264	528	4329	246
S. Pleasant View Sensation Acme D. Edisto Farm's Phyllis					
Smokler, L. H., Holtex Farm, Dallas, Texas.					
Carlyn's India	6	281	562	7809	371
S. Paramount Ester's Douglass D. Carlyn's Inca					
Carlyn's Irene's Iris	Sr2	259	518	5905	285
S. St. Albans Valiant Vigor D. Fern Hill Irene					
Carlyn's Issie	Sr3	284	568	7583	362
S. St. Albans Valiant Vigor D. Carlyn's Ivay					
Carlyn's Ivay	6	295	590	7791	380
S. Paramount Maxie's Richard D. Fern Hill Irene					
Carlyn's Jessiac	Jr2	303	606	6898	325
S. St. Albans Valiant Vigor D. Carlyn's Jessie					
Carlyn's Lassie	Sr2	293	586	6778	341
S. St. Albans Valiant Vigor D. Carlyn's Lilly					
Sun Farms Anchor's Melody	5	290	580	9006	428
S. Grace's Valor's Rex Anchor D. Sun Farms Monarch's Minx					

Snide, Walter E., Twin Orchard Farm, Clarklake, Mich.

Twin Orchard's Doreen Sr2 152 304 2358 114
S. Lockshore Ranch Boss D. Twin Orchard's Starlight
Twin Orchard's Joy Jr2 211 422 3831 188
S. Twin Orchard's General D. Twin Orchard's Joyous
¶Twin Orchard's Joyous Sr4 243 486 5388 268
S. Lockshore Ranch Boss D. Fairholm Joy
Twin Orchard's Memory Girl Jr2 247 494 5550 241
S. Lockshore Ranch Boss D. Longacres Memory
¶Twin Orchard's Miss May Jr3 257 514 5974 319
S. Lockshore Ranch Boss D. Longacres May Rose
¶Twin Orchard's Royal Belle Jr3 235 470 5483 228
S. Lockshore Ranch Boss D. Willowbrook Royal Pauline
¶Twin Orchard's Sweet Gem Jr4 198 396 5208 223
S. Lockshore Ranch Boss D. Longacres Sweet Briar

Snook, Walter, Windemere Farm, Ottawa, Ill.

¶Roughwood Lucerne 6 365 730 9013 449
S. Langwater Advance D. Roughwood Louise
¶Tianna's Generous Coronet 10 312 624 8458 408
S. Bournedale Coronet-Majesty D. Lady Generous of Island Farm
Whimsy Whippoorwill's Willow Sr2 360 720 9536 525
S. Hasty Pudding of Whimsy Farm D. Whimsy Whippoorwill
Willowbrook's Master's Queen Jr2 339 678 6958 305
S. Peggy's Master King D. Willowbrook's Rock Queen
Windemere Jalena 5 352 704 10286 478
S. Foremost Confidence D. Foremost Jalena
Windemere Janice Jr2 365 730 10309 430
S. Windemere May Royal D. Windemere Jalena
Windemere Rose Marie Jr2 321 642 7899 376
S. Foremost Valor's Heir D. Windemere's Rose of Picardy
Windemere Rosemary Sr3 285 570 8377 434
S. Foremost Valor's Heir D. Windemere's Rose of Glenwood
Windemere's Annie Laurie 5 284 568 7581 330
S. Royal Superb D. Royal Valor's Anne
Windemere's Queen May 6 265 530 5499 224
S. Foremost Confidence D. May Royal's Queen of Alta Vista

Snook, Walter H., Windemere Farm, Ottawa, Ill.

Windemere Jonquil Sr2 306 612 9017 409
S. Windemere May Royal D. Windemere's Meadow Sweet

Snyder, J. Herbert, Locustcrest Farm, No. 1, Union Bridge, Md.

Locustcrest Dicta Countess Jr3 311 612 5141 218
S. McDonald Farms Dictator D. Montville Dairy Queen
Locustcrest Dicta Madeline Sr2 365 730 8988 368
S. McDonald Farms Dictator D. Locustcrest Charity Madeline
¶Oswego Falls Farms Norine 14 365 730 7270 278
S. Majesty's Fearless D. Oswego Falls Farms Arline 2d

Snyder, J. Herbert, Locustcrest Farm, No. 2, Union Bridge, Md.

¶Locustcrest Charity Norette 6 348 696 7336 295
S. Bell Buoy's Standard D. Locustcrest Country Norma
¶Locustcrest Royal Mazie Jr4 285 570 7082 340
S. Foremost Royal Combination D. Locustcrest Regent Madora

South Carolina State Hospital, South Carolina State Hospital Dairies, Columbia, S. C.

Briar Boy's Violet Ann 6 305 610 6931 300
S. Briar's Sequel Boy D. Butterfat Briar's Violet
¶Edisto Farm's Blossom Sr4 305 610 7271 397
S. Edisto Farms Challenger D. Briar's Silver Rosebud
¶Reveller's King's Della Wanda 7 365 730 8302 412
S. Blakeford Reveller's King D. Briar's Della Wanda
¶S. C. S. H. Emb Butterfat Agatha Jr3 294 588 5306 278
S. Sequel's Gen Emb Cav Lad D. Clyburn Butterfat Edith
S. C. S. H. Emb Butterfat Alme Jr2 365 730 7176 335
S. Sequel's Gen Emb Cav Lad D. Crouch Cavalier's Carnation 2d
¶S. C. S. H. Emb Butterfat Aubrey Jr3 365 730 8369 445
S. Sequel's Gen Emb Cav Lad D. Butterfat Victor's Fascination
¶S. C. S. H. Em General Antonia Jr3 305 610 7084 328
S. Sequel's Gen Emb Cav Lad D. S. C. S. H. Cavalier Sequel Queen
¶S. C. S. H. Emb General Arabella Jr3 365 730 5659 302
S. Sequel's Gen Emb Cav Lad D. S. C. S. H. General's Countess Agnes
¶S. C. S. H. Emb General Belle Sr3 365 730 9685 461
S. Sequel's Gen Emb Cav Lad D. S. C. S. H. General Cavalier Cora
S. C. S. H. Emb General Carry Jr3 365 730 6361 321
S. Sequel's Gen Emb Cav Lad D. S. C. S. H. General's Countess Jane
S. C. S. H. Emb Hector's Adoptable Jr2 365 730 5725 318
S. Sequel's Gen Emb Cav Lad D. Hector Governor's Rosni
S. C. S. H. Emb Kid Admiration Jr2 365 730 8358 423
S. Sequel's Gen Emb Cav Lad D. S. C. S. H. Kid Cavalier Amy
¶S. C. S. H. Emb Sequel Beulah Jr4 305 610 7040 368
S. Sequel's Gen Emb Cav Lad D. S. C. S. H. Sequel's General Althea
S. C. S. H. Sequel's Butterfat Bea 5 306 612 7052 355
S. Sequel's Gencav Ameosa Lad D. Butterfat Victor's Fascination
¶S. C. S. H. Sequel's Countess 6 305 610 7085 348
S. Sequel's Gencav Ameosa Lad D. S. C. S. H. Raider Diamond Queen
¶S. C. S. H. Sequel's Countess Aida 5 365 730 6777 350
S. Sequel's Gencav Ameosa Lad D. S. C. S. H. Raider Diamond Queen
S. C. S. H. Sequel's General Rose 6 305 610 6621 324
S. Sequel's Gencav Ameosa Lad D. S. C. S. H. General Rose June

South Dakota State College, Brookings, S. Dak.

Campanile Informer June Jr2 318 954 8209 406
S. McDonald Farms Informer D. College Prince's June
¶College Flash Celia Jr4 284 852 8511 403
S. Alford Farm Flash S. College Atlas Luella
¶College Flash June Sr4 365 1095 10338 514
S. Alford Farm Flash D. College Prince's June
Sodak Atlas Susie Sr2 344 1032 8159 368
S. Gluek Farm Atlas D. College Atlas Irene

Spencer, Jerry N., Clermont Bend Farm, Clermont, Iowa.

Clermont Dicta Daphne Jr2 344 679 7726 401
S. Kenfleur's Rose's Reflector D. Clermont Dicta Doreen
¶Clermont Ginger May 8 365 730 9718 522
S. Kenfleur's Dick Maloy D. Clermont Ginger
¶Clermont Golden Carrol 6 340 677 11327 514
S. Kenfleur's Dick Maloy D. Kenfleur's Foremost Jacquelin
¶Clermont Pricilla 10 365 729 10143 451
S. Kenfleur's Charlie D. Kenfleur's Dicta Johanna
¶Reflector's Lady Jr3 304 602 7696 348
S. Clermont Reflector D. Southview Lady

Spencer, O. C., Pine Valley Farms, Cle Elum, Wash.

¶Barrie of Pine Valley 5 289 578 9145 424
S. Valley Gem Fireman D. Kliphoek Bonnie
¶Dena of Rainier View 8 321 642 9739 475
S. Fir Ridge Ultra Dreamer D. Dola of Rainier View
¶Dorothy of Pine Valley 6 306 612 10642 476
S. Lady's Cedric of Delphi Dell D. Marymoor Sibyl Alice
¶Elsie's Rambler Girl Sr3 304 608 9486 454
S. Rambler of Delphi Dell D. Elsie of Pine Valley
¶Matilda of Pine Valley 5 276 552 8147 389
S. Valley Gem Fireman D. Ina of Rainier View
Pineval Benefacteress Jr2 109 218 2267 132
S. Douglaston Baron Burton D. Theo-Vale Vanessa
Pineval Benign Jr2 291 582 6004 291
S. Douglaston Baron Burton D. Theo-Vale Erna
¶Pineval Bettie Jr3 285 570 7129 359
S. Valley Gem Horatio D. Cleo of Pine Valley
Pineval Bianca Sr2 306 612 8935 445
S. Douglaston Baron Burton D. Theo-Vale Una
¶Pineval Hortence Jr3 298 596 8322 406
S. Valley Gem Horatio D. Ester of Pine Valley
Pineval Mountain Dairybelle Jr2 365 730 9194 502
S. Flying Horse Master's Phil D. Pandy of Pine Valley
Pineval Mountain Dairymaid Jr2 365 730 9693 428
S. Flying Horse Master's Phil D. Pandy of Pine Valley
Pineval Mountain Starlight Jr2 303 606 7455 377
S. Flying Horse Master's Phil D. Laura of Pine Valley
¶Pineval Norinda Sr3 296 592 9855 437
S. Rambler of Delphi Dell D. Norma of Pine Valley
¶Pineval Sadie Jr3 317 634 6880 383
S. Chicona Leonidas D. Theo-Vale Forlo

Sperry, Winston A., Faewin Farm, Caldwell, Idaho.

Delphi Dell Sunshine Lassie Jr2 365 730 9375 378
S. Valley Gem Horatio D. Jensen's Sunshine Lass
Dinamo's Merry of Westview Jr2 365 730 6040 311
S. Harriett's Dinamo of Hagerman D. Count's May of Notus View

Sprinkle, Carl A., Sullivan, Ohio.

¶Prediction's Dimples 7 305 607 8776 378
S. Villa-Way Prediction D. Villa-Way Magnus Lacelia
Way West Magnus Lacelia Jr2 357 701 10347 465
S. Five Points Otis D. Villa-Way Magnus Lacelia

Sprinkle, Myrene, Sullivan, Ohio.

Way Ceci's Rose Jr2 365 730 7352 389
S. Five Points Otis D. Knowlden's Ceci

Sprole, M. W., Bonnie Vista Farm, Mason City, Iowa.

Bonnie Vista's Valerie Jr4 315 630 8144 387
S. Monarch of Bonnie Vista D. Duke's Valentine of North Home

Sprole, M. W., Mr. & Mrs., Bonnie Vista Farm, Mason City, Iowa.

Bonnie Vista's Dixie Jr4 305 610 9626 509
S. Monarch of Bonnie Vista D. Alford's Dutchess
Bonnie Vista's Joy Sr2 365 730 7843 384
S. Meadow Lodge King's Favor D. Spruce Grove Daisy
Bonnie Vista's Snowflake Sr3 325 650 9479 439
S. St. James Philosopher's Leader D. Valentine's Snow-Ball

Stanton, Douglas R., Old Homestead Farm, Greenville, N. Y.

¶Golden Queen of Old Homestead 2d 8 277 554 8843 479
S. Corning's Rex's Master D. Golden Queen of Old Homestead
Old Homestead A. Betsey Jr2 308 616 9417 443
S. Old Homestead Admiral D. Queen Dot's Betsey
Old Homestead A. Honey-Lou Jr2 277 554 7893 381
S. Old Homestead Admiral D. Waldorf Honey-Lou's Hannah
¶Old Homestead Nancy-Lou Jr3 294 588 8396 416
S. Feura Jubilee D. Waldorf Honey-Lou's Hannah
¶Old Homestead Sue Sr3 266 532 8502 381
S. Superb of Chapman Homestead D. Old Homestead Ann
¶Waldorf Honey-Lou's Hannah 7 365 730 10063 540
S. Waldorf R. S. Chief D. Waldorf Honey-Lou

Starck, P. A., Arrowwood Farm, Woodstock, Ill.

Wilsonia Fathom's Betty 5 303 606 8300 451
S. Sedgley Albert's Fathom D. Wilsonia Dahlia
Wilsonia Jessica 7 297 594 9540 416
S. Sedgley Iver D. Jess of Plowmandale
Wilsonia June 6 282 564 8576 434
S. Sedgley Iver D. Maud of Green Meadow
Wilsonia Nipigon's May Jr2 287 574 4976 244
S. Green Gables Nipigon D. Wilsonia Mable
Wilsonia Olive's Joy Jr4 290 580 9020 454
S. Sedgley Iver D. Sarnia Olive
Wilsonia Royal's Jeannette Jr2 222 444 3464 155
S. Tarbell Farms Royal Maestro D. Wilsonia Annette
Wilsonia's Jesse 5 338 676 11469 564
S. Sedgley Iver D. Jess of Plowmandale
Wilsonia Slogan's Dotty Jr4 285 570 7080 417
S. Sedgley Iver D. Slogan's Spot

Staffer, Ira, Valmark Guernsey Farm, Lynden, Wash.

Button's Tiny's Ruby Jr2 324 648 6026 286
S. Rozelyn Danny D. Button's Tiny
Designer's Faith 5 229 458 5798 300
S. Fircrest Designer D. Marvel's Star
Rozelyn Mae Sr4 318 636 7703 360
S. Western Glow Leader D. Rozelyn's Little Lady Mae

Stebbins, Elmer M., Stebbins Farm, Monson, Mass.

Groton House Levity's Mary Jr3 365 730 8870 420
S. Pine Manor Levity's Legacy D. Maybelle of Bridgmont
Groton House Levity's Ruby Red Jr3 306 612 7439 332
S. Pine Manor Levity's Legacy D. Groton House Caesar's Ruby
Ken Peg 5 316 632 10395 439
S. Mount Hope Raider D. Ken Peggy
Tina of Greenwood Farm 5 307 614 10465 460
S. Grassland Will D. Elm Tree Leontine

Stinke, R. A., Mount Pleasant Guernsey Farm, Sodus, Mich.

¶Valley Set's Levity Judy Jr3 365 730 9750 469
S. Libensam Levity Rose King D. Johnanna Gypsy Glorie

Stevens, R. S., Aptakistic Farm, Prairie View, Ill.

Aptakisic Honeymoon Sally Jr2 365 730 7894 390
s. Burton Lane's Sargon Honeymoon D. Barrington Court Babette
¶Barrington Court Golden Jr4 294 588 7843 351
s. Corium Pride's Kingston D. Rock Creek Cherub's Queen
¶Darling of Eden 7 344 688 9100 394
s. Princeling's King of Eden D. Darling Pet of Eden
Homewood Reid's Red Diamond Jr3 305 610 8028 366
s. Corium Slogan's Reid D. Homewood Roland's Diamond
¶Ploverlin's Foremost Maid Jr3 312 624 8735 433
s. Pinewood's Foremost D. Stonehurst Dandy
St. James Duke's Janice 6 365 730 13683 647
s. St. James Philosopher's Duke D. St. James Prince's Jeanette

Stewart, Earl, Spring Grove Farm, Belle Vernon, Pa.

Bryn Du Period Sr4 293 586 7400 312
s. Willow Brook's Pierre D. Welcome-In Clarice
Lone Oak Merry Bonnie Jr2 339 678 7584 336
s. Langwater Pal D. Lone Oak Bonnibelle
Riegeldale Phador's Eleanor 5 289 578 8519 395
s. Langwater Phador D. Riegeldale Dugald's Eleanor
Shamrock's Treva Lass 7 299 598 8380 399
s. Franchester Shamrock D. Duke's Topsy Theda
Shierwood Regal 8 302 799 12669 580
s. Franchester Radium D. Shierwood Maid
Violet's Viola of Spring Grove 5 339 678 8236 382
s. Jane's Duke of Spring Grove D. Clutter Farm Violet

Stewart, Harold F. & Son, Char-Lane Farm, Vassar, Mich.

Char-Lane Count's Bess Jr2 321 642 7806 331
s. Marjohnelle C. Count D. Marjohnelle Ferd's Betty
¶Her-Mil's Fannie Jr4 362 724 8425 432
s. McDonald Farms Fame D. Loma Itchen's Amelia
¶Hickory Ridge C. Sharon Jr3 315 630 8278 365
s. Cesor Victory Maxim D. Sherry of Maxfield Farms
Marjohnelle Ferd's Angelia Jr2 330 660 9163 419
s. Langwater Ferdinand D. Brownlea Duvaux Tulip
¶Marjohnelle Ferd's Faye 7 365 730 12296 529
s. Langwater Ferdinand D. Faith of Maple Brook Farms
¶Marjohnelle Imogene 7 310 620 8725 417
s. Marjohnelle Royal Liberator D. Marjohnelle P. Image

Stone Acres Farm, Incorporated, Stonington, Conn.

¶Elena's Frederica 5 341 682 7328 315
s. Grassland Youman D. Maple Lawn Elena
Fairy of Black River Jr2 365 730 7675 436
s. Coronation Pathfinder D. Myrtle of Black River
¶Stone Acres Delight Sr3 365 730 13803 657
s. Horse Shoe King's Marshal D. Horse Shoe La Butternut

Stonorov, Oskar, Montcalm Farm, Phoenixville, Pa.

Broadwater Tinalea Jr2 325 650 6344 281
s. Tommy Tucker D. Broadwater Tina

Stouder, H. O., Fawn Isle Farm, South Whitley, Ind.

Fawn Isle Adaline Sr2 365 730 9622 445
s. Del-Ray Rex D. Reliance's Alice
¶Golden Grange Diana 7 316 632 6714 351
s. Royal Alert of Ridglydale D. Valentine's Lady Dian
¶Perfection of Seldom Rest Jr3 363 726 8482 472
s. Del-Ray Rex D. Reliance's Peggy Anne
¶Rayon of Busy Biddy Farms 7 363 726 10010 481
s. Royal Alert of Ridglydale D. Rachael of Busy Biddy Farms
¶Reliance's Alice 9 222 444 8176 342
s. Golden Grange Reliance D. Alice of Jeremiah
¶Reliance's Ina Jr3 272 544 7060 359
s. Del-Ray Rex D. Ina of Reliance
¶Reliance's Pearl 6 314 628 8322 430
s. Golden Grange Reliance D. Arlotta of Jeremiah
¶Reliance's Peggy Anne 8 298 596 9870 489
s. Golden Grange Reliance D. Peggy Bates

Stricklan, Harold L., Lanandy Farm, Rockfall, Conn.

Boulder Knoll Heartsease Emily 13 319 633 7812 351
s. Heartsease of Boulder Knoll D. Senator of France's Guilderbloom
Lanandy Brilliant Glow Sr2 329 654 7547 379
s. Homeland Slogan's Brilliant Boy D. Lanandy Valnip
Lanandy Brilliant Marie Sr2 365 730 9873 434
s. Homeland Slogan's Brilliant Boy D. Lanandy Sequel Marie
Lanandy Brilliant Maybelle Jr2 365 730 7643 345
s. Homeland Slogan's Brilliant Boy D. Lanandy Mayfield
Lanandy Valemily 9 365 730 14893 670
s. Grassland Beau Valentine D. Boulder Knoll Heartsease Emily
Lanandy Valparaiso 7 362 717 12230 514
s. Grassland Beau Valentine D. Lanandy Mayfield
Lanandy Zinira 13 365 730 9191 375
s. Hornet's Sequel D. Biscoe Margaret

Stultz, Donald, Sandcut Guernsey Farm, Terre Haute, Ind.

Wabash Valley Wanda 6 364 728 12857 679
s. Franchester Thor D. Victoria Madam Sequel

Stultz, Raymond & Son, Sandcut Guernsey Farm, Terre Haute, Ind.

Gee Gee Sweet Fern Sr4 286 572 8606 436
s. Fern's Lad of Hedgeview D. Ge3 Gee's Hildegarde
Otter Creek's Hilda Jr2 295 590 8708 398
s. Kenfleur's King d'Or D. Stockdale's Emily Julia
Sandcut Farm Annabelle Jr2 343 686 6938 409
s. Dahlia's Snow-white Actor D. Wabash Valley Miss Indiana

Stump, John A., Pipestone Creek Farm, Sodus, Mich.

¶Pipestone Creek Katona Sr2 212 424 5472 265
s. Fairlawn Maxim's Forester D. Polly's Daisy of Mt. Pleasant
Pipestone Creek Martha Jr2 254 508 4273 215
s. Fairlawn Maxim's Forester D. Pipestone Creek Janice
¶Rose of Pennell Knoll 5 303 606 9858 474
s. King of Pennell Knoll D. Marjorie of Oronoko
¶Suckerbrook's Amorette 6 352 704 13414 601
s. Green Meads Northerner D. Princette of Tamarack Ridge

Stuwe, H. C., Barflats, Woodburn, Oregon.

Barflat's Ann Jr4 321 642 8960 458
s. Forest Home's Diplomat's Boy D. Senora Ann
Barflat's Babbs Jr4 330 660 8144 411
s. Forest Home's Diplomat's Boy D. Barflat Beauty
Barflat's Bess Jr4 315 630 8188 460
s. Forest Home's Diplomat's Boy D. Barflat Daisy
Barflat's Flossie Sr4 309 618 7455 379
s. Forest Home's Diplomat's Boy D. Queen's Kittoline
Barflat's Gladys Jr4 323 646 6753 425
s. Forest Home's Diplomat's Boy D. Snooks' Gurley
Barflat's Peg Sr2 365 730 8243 414
s. Barlow Shorty D. Barflat Beauty
Betty of Barlow Bottoms 8 310 620 6285 331
s. Harry Cream Kissed D. Sequel's Lily's Bess

Sullivan, Albert J., River View Farms, Bluemont, Va.

Sandco Brunnehilde Jr2 314 628 6408 282
s. Benton's Sebastian D. Benton's Beryl

Sunnyhill Farms, Incorporated, Imperial, Pa.

¶Dora Royal Coronet Jr3 365 1061 12742 596
s. Coldspring's Hardwick's Ideal D. Nora Tess Coronet

Suter, Clement, Orchard Lane Farm, Bluffton, Ohio.

Bonnie Lea Corking Susan 5 276 552 7944 356
s. Raemelton Corking Payor D. Bonnie Lea Butterfat Sue

Sween, M. A., Mentor Farms, Volga, S. Dak.

Mentor Yeoman's Fantacy 5 365 730 8262 414
s. Mentor Foremost Yeoman D. Mentor Phenomenon Fantastic Fan

Sween, S. B., Mentor Farms, Volga, S. Dak.

Mentor Conservative Carrie Jr3 326 652 6836 370
s. Mentor Farms Conservative D. Mentor Farms Carrie
Mentor Royal Baby Sr2 308 616 5430 262
s. Liseter Royal Mentor D. Mentor Yeoman's Baby
Mentor Royal Co-ed Sr2 337 674 6659 308
s. Liseter Royal Mentor D. Mentor Farms Co-ed
Mentor Royal Dawnita Sr4 338 676 5024 240
s. Liseter Royal Mentor D. Mentor Fannie Dawn
Mentor Royal Freda Sr2 320 640 7126 321
s. Liseter Royal Mentor D. Mentor Conservative Flora
Mentor Royal Rose Jr4 338 676 4711 244
s. Liseter Royal Mentor D. Mentor Foremost Rose
Mentor Yeoman's Babe 9 365 730 8422 358
s. Mentor Foremost Yeoman D. Butter Babe Canary of Wern Farm

Swint, Wendell R., Wealwood Farm, Landenberg, Pa.

¶Cordelia Merry of Lindendell 8 307 614 9094 445
s. Merry Andy D. Clementine L. of Lindendell
¶Coreen Merry of Lindendell 8 293 586 9787 484
s. Merry Andy D. Contentment of Lindendell
¶Glorianna Merry of Lindendell 8 255 510 7697 358
s. Merry Andy D. Glendalene of Lindendell
¶Monty's Gaiety of Lindendell 8 190 380 6088 308
s. Hill Girt Monty D. Gloria's Gem of Lindendell
Peter's Wealwood Nan Jr2 301 602 8175 353
s. Ratcliffe Manor King Peter D. Wealwood Nell
¶Wealwood Lillian 6 281 562 10779 485
s. Foxden's Comet D. Delhaven Melba
¶Wealwood Louise Jr4 269 538 8955 426
s. Wealwood Johnny D. Moonbeam's Jewell of Shirley
¶Wealwood Luba Sr4 305 610 10168 483
s. Wealwood Johnny D. Cordelia Merry of Lindendell
¶Wealwood Vivienne Sr3 302 604 9998 417
s. Wealwood Johnny D. Wealwood Lillian

Talbot, Mae, Talbot Farm, Lambertville, N. J.

Eva of Wycomia 8 342 684 8632 398
s. Wy-co-mia Pioneer D. Shadowbrook Farm Flora
¶Loretta of Alder Lea 7 344 688 7844 370
s. Broadwater Fluke D. Plenty of Clear View Farm
Mae-Aggie of Talbot Farms Sr3 365 730 10334 456
s. McDonald Farms Gerard D. Brooklawn's Queenie 2d
¶Mae Alice of Talbot Farm Sr3 311 622 5356 267
s. Rockwood Butterfat D. Long View Treva
Mae-Bell of Talbot Farm Jr2 365 730 9554 385
s. Gardenville Hero D. Eden Lily Trink
Mae Betty of Talbot Farm Sr2 365 730 9514 442
s. McDonald Farms Gerard D. Brooklawn's Annetta Lady
¶Radiance Marie of Rose Lane 9 365 730 9625 450
s. Interest of Rose Lane D. Marie of Rose Lane
¶Rose-ann Farm Rose Jr4 346 692 7752 411
s. Coventry Valor D. Friendship H. E. Blossom
¶R. R. Lily Trink 5 331 662 7971 337
s. Red Royal D. Lily Trink of Eden
¶Sunny's Princess Bess 8 244 488 6294 274
s. Sunny Supreme D. Actaeon's Princess
¶Talbot Farms Gearldine Jr4 298 596 5980 264
s. McDonald Farms Gerard D. Ruby Ann of Rose Lane

Taylor, W. M., Silver Moon Farm, Bernardston, Mass.

Peerless Clover Jr4 296 592 5313 244
s. Phillips Peerless Taylor D. Inspector's Red Wing's Clover
Peerless Honey Dew Calico Sr4 365 730 6255 312
s. Phillips Peerless Taylor D. Peerless Prim Lady Honey Dew
¶Peerless Prim Lady Honey Dew 9 307 614 5836 292
s. Phillips Peerless Taylor D. Red Wing's Prim Lady
Raider's Babe Helen 6 365 730 8225 428
s. U. V. M. Arabelle's Raider D. Peerless Babe Helen
¶Raider's Bonny Alfreda 6 341 682 6142 298
s. U. V. M. Arabelle's Raider D. Red Wing's Bonny Puzzle

Tedrow, Paul E., Golden Glow Farm, Delta, Ohio.

Sweepstake's Daisy of Belmont Jr2 365 730 7979 390
s. Pine Manor Royal Sweepstake D. Sultan's Elsie of Belmont

Tedrow, Wave, Golden Glow Farm, Delta, Ohio.

¶Duchess Ann of Golden Glow Sr2 246 492 6227 301
s. Green Crest Sunny Boy D. Princess of Al's Acres
¶Lassie's Lana Sr4 365 730 11326 504
s. Sargent York of Clearview D. Lad's Butterfat Lassie

Tennis, A. M. & Sons, Alchrist Farm, Hayward, Minn.

Alchrist E. Mildred Jr2 365 730 8838 500
s. Alchrist Emblem D. Lillian's Rose Elva
¶Alchrist Fragrance Jr3 325 650 9833 430
s. Fairlawn H. Guardian D. Alchrist Charmaine
¶Alchrist Maid 8 289 578 7914 348
s. Corium Slogan's Nipper D. Hayward Farm's Clara Bow

¶Alchrist Sunbeam 6 325 650 7500 321
S. Corium Slogan's Nipper D. Hayward Farm's Marcella Mae
Byercroft Ideal's Harmony Sr2 298 596 7751 393
S. Kenfleur's Betsy's Ideal D. Ploverlin La Noce Harmony
¶Stella of Cor-Alfa Farm Jr3 319 638 6698 309
S. Corium Slogan's Nipper D. Comet's Della

Tennis, A. M. & Sons & Tennis, Charlotte, Alchrist Farm, Hayward, Minn.

¶Alchrist Beulah Sr2 344 688 8298 398
S. Fairlawn H. Guardian D. Alchrist Buttercup

Tennis, June E., Alchrist Farm, Hayward, Minn.

¶Alchrist Charm 8 279 558 5860 264
S. Corium Slogan's Nipper D. Lillian's Rose Elva
¶Alchrist Charmaine 5 289 578 9218 457
S. Pine Ridge Ensign D. Alchrist Charm

Thatcher, George W., Rancho Bye George, Albuquerque, N. Mex.

Isabella Rosita Jr2 291 582 6350 271
S. Linwood's Cardinal D. Isabella's Sequel
¶Isabella's Sequel 5 295 590 7585 349
S. Bell Buoy of Thousand Springs D. Sue Isabella
¶Masterpiece Lillybelle 6 316 632 7794 395
S. Bell Buoy of Thousand Springs D. Masterpiece's Beauty Belle
¶Timothy's Beauty Jr3 365 730 10721 497
S. Poblanos Rosezell's Timothy D. Masterpiece Lillybelle

Thode, R. L. & Brennan, Harold, Rollandale Farms, Waterloo, Iowa.

Highland Place Daisy May 10 290 580 5616 278
S. Langwater Cherub D. Highland Place Winnie Mae
¶Highland Place Priestess 10 340 680 7639 309
S. Boulder Bridge Redoubtable D. Pride's Lassie of Wynola
Rose's Sharon Sr2 323 646 6438 274
S. Fairmount Raider Duke D. Jeanette's Rose of The Pines

Thomas, Robert W., Frankfort, Ind.

¶Esther's Memory 5 297 594 12446 511
S. Elmdale Patsy Carnation D. Esther May of Golden Meadow
Levity Pet Jr2 365 730 9009 447
S. Normandy Levity Dale D. Pet's Carnation

Thwing, Walter E., Golden Herd Farm, Wilton, Conn.

¶Cragscut Countess Leda Jr3 278 556 7680 370
S. Caumsett Count of Cragscut D. Cragscut Coronet's Idalea
¶Cragscut Countess Lidyll Jr3 334 665 9103 380
S. Caumsett Count of Cragscut D. Cragscut Fayrose Idyll
Donniebrook's Isolde Jr4 256 508 8353 451
S. Donniebrook's Captain Augustus D. Donniebrook's Europa
¶Meadow Spring Polly Girl Jr4 271 539 9180 400
S. Fair Field Count Rex D. Meadow Spring Pollyanna

Tietjens, Irvin, Echo Eighty Guernsey Farm, Mason City, Iowa.

¶Belle of Rose-O-Day Sr3 305 610 6484 314
S. Diadem of Iowagold D. Edgewood Beth
Echo Eighty Ann Jr2 262 524 4603 218
S. Diadem of Iowagold D. Ruby of Rose-O-Day
Echo Eighty Arabella Jr2 276 552 5244 249
S. Boulder Bridge Hopeful D. Ruth of Sunnybrook
Echo Eighty Arlene Jr2 281 562 5040 213
S. Diadem of Iowagold D. Susie's Lucille of Rose-O-Day
¶Edgewood Beth 9 284 568 8295 372
S. Meyer Farm Majestic D. Fanny's Betty Gene
Granger's True Betty Sr2 317 634 7533 358
S. Tianna's La Noce Granger D. Earl's True Queen
¶Leocourt Nancy Jr4 305 610 7553 336
S. Shamrock of Moss Hill D. Leocourt Nora
¶Rosebud Bluebell Jr4 365 730 6786 308
S. Rosebud Hero's Reminder D. Ester's Rita of Smithdale
Spruce Grove Janie Sr3 315 630 7362 313
S. Meadow Lodge King's Favor D. Spruce Grove Dimple
¶Susie's Lucille of Rose-O-Day 6 338 676 8849 440
S. Pride's Monarch Prince D. Susie of Creamland
Wheeler Farm Crystal Mae 7 316 632 12529 612
S. Tianna's Kenmoor Anchor D. Bubbles of Wheeler Farm

Todd, George L., Okaw Valley Guernsey Farm, Sullivan, Ill.

¶Cutie of Ore Hill 6 252 504 5813 263
S. Mound City Monarch D. Cherio of Ore Hill
Daniel's Ella Jr2 266 532 5826 271
S. Daniel of Ore Hill D. Golden Allen's Ellen
¶Daniel's Elnora Sr2 329 658 6522 366
S. Daniel of Ore Hill D. Golden Allen's Ellen
¶Lady of Ore Hill 6 234 468 5667 294
S. Mound City Monarch D. Queen Ann of Ore Hill
¶Wabash Valley Rose Anna 6 248 496 6721 345
S. Wabash Valley Rose King D. Wabash Valley Anna

Tomlinson, E. T., Poniton Farms, Bridgeton, N. J.

¶Glenburnie Vida 15 365 730 10919 611
S. Imp. Dunwalk Lad D. West Newark Vida
¶Poniton Pandora 5 365 730 8784 471
S. Kilmac Monarch D. Glenburnie Vida

Toney, Fax, Decatur, Mich.

Slogan's Lustre Jr3 297 594 5907 347
S. Superior's Slogan D. Oak Island's Lalah

Toney, Jay, Oak Island Farm, Cassopolis, Mich.

¶Princess Pat of Meadow Lane Jr4 281 562 7403 407
S. Rose's King of Meadow Lane D. Princess of Meadow Lane

Toney, Warren & Son, Decatur, Mich.

Lucky's Donnebelle 6 278 551 8716 425
S. Lucky of Tamarack Ridge D. Oak Island's Duchess
Superior's Dorothy Jr2 294 588 6214 368
S. Superior of Tamarack Ridge D. Oak Island's Destiny
Superior's Duchess Jr2 365 730 6874 378
S. Superior of Tamarack Ridge D. Lucky's Donnebelle
Superior's Fancy Sr4 282 559 7562 422
S. Superior of Tamarack Ridge D. Oak Island's Queen's Favor

Toney, Warren & Sons, Decatur, Mich.

Superior's Lorena Jr2 365 730 8863 477
S. Superior of Tamarack Ridge D. Oak Island's Loraine

Travis, Grant L., Omega Haven Farm, Clifford, Mich.

¶Bancroft Acres Helen Lucy 5 315 620 7917 425
S. Fairholm Noble D. Helen Lucy of Cat Head 2d
Dean's Ann of Omega Haven Jr3 294 588 7164 333
S. War Cloud's Dean of East View D. Madge's Bess of Maxfield Farm
S. War Cloud's Dean of East View D. Madge's Bess of Maxfield Farms

Van Cloostere, Tony A., Sunnyfield Farm, Vergennes, Ill.

Sunnyfield Betsy's Lady Jr2 365 730 7653 384
S. Burton Lane's Gold Lad D. Betsy Rose of Elmhurst
¶Sunnyfield Brilliant Rose Mary Jr3 241 482 5284 248
S. Adelmer's Brilliant Monarch D. Mary Rose of Elmhurst
¶Sunnyfield Lillybrill Jr3 365 730 8472 419
S. Adelmer's Brilliant Monarch D. Lillian of Flamm's Farm
Sunnyfield Mary Rose's Star Jr2 365 730 8360 427
S. Jonacre Star Challenger D. Mary Rose of Elmhurst
¶Sunnyfield Prince's Bettie 5 365 730 13673 575
S. Prince of Finney D. Bettie of Finney
¶Sunnyfield Prince's Patricia 5 365 730 9466 390
S. Prince of Finney D. Patricia of Clairmary Farm
¶Sunnyfield Tiaent Patsy Sr4 305 610 4903 271
S. Tianna's Kent D. Patsy Geraldine of Elmhurst

Vanderheyden, Charles E., Lawnview Guernsey Farm, Stockton, Ill.

¶Fox's Sunlite of Waukesha 6 308 586 11984 493
S. Blakeford Dynast D. Fox's Sunbeam of Waukesha
Lawnview Beauty's Bonnie Jr2 365 730 8911 446
S. Kenfleur's Garbo Alert D. Milne's Champion's Beauty
¶Lawnview Bell's Delma Jr3 365 727 9969 551
S. Kenfleur's Garbo Alert D. Milne's Bell
¶Lawnview Blossom Alert 8 365 730 11280 565
S. Wally's B. R. Alert of Ridglydale D. Blossom Red of Portage
¶Lawnview Fawn's Carol Jr3 315 630 7258 355
S. Kenfleur's Garbo Alert D. Milne's Champion's Fawn
¶Lawnview Goldie's Ruby Jr3 365 715 9317 459
S. Kenfleur's Garbo Alert D. Milne's Champion's Goldie
¶Lawnview Liz's Esther Jr4 322 638 8653 427
S. Kenfleur's Garbo Alert D. Milne's Champion's Liz
¶Lawnview Select's Loree 5 300 570 9004 442
S. Kenfleur's Garbo Alert D. Milne's Champion's Select
¶Lawnview Select's Lorraine Jr3 271 542 6019 283
S. Kenfleur's Garbo Alert D. Milne's Champion's Select
Lookout Valley Superb Sunshine Jr2 365 730 10679 513
S. Meadow Lodge King's Superior D. Fox's Sunlite of Waukesha
Rosymorn Hero's Neoma Jr2 335 664 10011 469
S. St. James Philosopher's Hero D. Rosymorn Lady Marge
St. Albans Actor's Bidola 5 279 558 9656 450
S. Wildwood Actor's August D. Biddy of Hickory Grove

Van Pelt, Florence, Glenwild Farm, Owosso, Mich.

¶Melody of Glenwild 5 318 636 7567 365
S. Meadow-Gold Nobleman D. Arleen of Glenwild
¶Peggy Joe of Glenwild 8 275 550 4462 218
S. Meadow-Gold Nobleman D. Glenwild Lena

Vaughan, A. Edward, Elmhurst Farm, East Bridgewater, Mass.

Elmhurst Cherry Jr2 356 712 6261 297
S. Woodacres Royal Banner D. Libby Homestead Climax's R. Ann
¶Elmhurst Remembrance Jr3 326 652 5830 300
S. Woodacres Royal Banner D. Foremost Panchetta
Elmhurst Royal Blanche Jr2 326 652 5444 203
S. McDonald Farms Fearless D. Edgewood Farm's Lita
Elmhurst Royal Buttercup Sr2 304 599 5682 262
S. Woodacres Royal Banner D. Middlebrook Ruby
¶Golden Sunset's Flora Jr4 365 724 7795 347
S. Green Meads Pearl Levity D. Flying Horse Master's Phyllis
¶Kadockadee Rascal's Centennial Sr4 334 668 7656 359
S. Wethersfield Rascal D. Kadockadee Rover's Centennial

Vaughan, H. G., Vaughan Farms, Sparta, Mich.

¶Gem's Dona of V. F. Jr4 252 504 5369 256
S. Tressie's Rex D. of Cowham Farm D. Gem of Oronoko
Vaughan's Fern Jr2 365 730 8857 383
S. Cautious Cal of Vaughan Farms D. Queen's Sadie of Vaughan Farms

Vaughan, James H., Vaughandale, Burkeville, Va.

¶Sallie Virginia Beauty 9 280 560 8987 420
S. Henry's Billy Boy D. Lady Princess Sylvia
¶Vaughan's Hannah 9 252 504 7205 365
S. Burkeville Stock Farm Eugene D. Vaughan's Dot
¶Vaughan's Hettie 9 318 636 8656 421
S. Burkeville Stock Farm Eugene D. Inverness Gladness
¶Vaughan's Irma 8 313 626 9766 471
S. Burkeville Stock Farm Eugene D. Vaughan's Dot

Vieten, Emery, Cove View, Leslie, Mo.

¶Actor's Actress Jr4 302 604 5965 313
S. Wildwood Actor's August D. St. Albans Valor's Fanella
¶Bea of Riverview Farm Sr2 365 730 8000 361
S. Green Valley Option D. Ladina of Riverview Farm
¶Joan of Green Valley 9 306 612 6933 314
S. Friendship Champion's Monarch D. Hattie of Green Valley

Vincent, James N., Jem Acres, Cochranville, Pa.

¶B. Bell of Hickory Ridge 6 282 564 7336 356
S. Woodside B. Queen's Majesty D. Beatrice of Hickory Ridge
¶Buffington Ford Little Flower Sr3 365 730 9433 495
S. Green Acres Champion D. Irene of Green Acres

Vincent, O. H., Shady Haven, Middlebury, Ind.

¶Blossomland Beauty Jr3 291 582 6320 304
S. Admiral of Tamarack Ridge D. Queen Mary's Beauty Grace
Lookwell Golden Buttermaid Sr2 275 550 6487 314
S. Langwater Golden D. Buttercup of Floral Drive
Mapledale Pamela Kay Jr2 276 543 4153 205
S. Mapledale Champion Peiere D. Fairy of Mapledale
¶Quill a Gordon Jr4 283 566 7860 363
S. Eth-Mead Shah D. Nora a Gordon

Virginia Polytechnic Institute, Blacksburg, Va.

¶V. P. I. Glamour's Charm 7 307 614 7757 353
S. Mobjack Glamour D. V. P. I. King Ellie Marvel
¶V. P. I. Glamour's Christine 7 273 546 9341 469
S. Mobjack Glamour D. V. P. I. King's Fine Katy
V. P. I. Glamour's Nectar 9 235 470 5254 220
S. Mobjack Glamour D. V. P. I. Squire's Fribolity Jane

¶V. P. I. Maxim Cassie 7 276 552 6796 378
s. Quail Roost Lucky Maxim D. V. P. I. Glamour's Nilla
¶V. P. I. Maxim Eliza Sr4 274 548 4687 282
s. Quail Roost Lucky Maxim D. V. P. I. Glamour's Belinda
¶V. P. I. Maxim Elma 5 282 564 7776 419
s. Quail Roost Lucky Maxim D. V. P. I. Glamour's Augusta
V. P. I. Maxim Emily 5 280 560 6991 411
s. Quail Roost Lucky Maxim D. V. P. I. King Flora Keila
¶V. P. I. Maxim Excelsior 5 285 570 7133 392
s. Quail Roost Lucky Maxim D. V. P. I. Glamour's Coleen
¶V. P. I. Maxim Fine Jr4 315 630 10541 501
s. Quail Roost Lucky Maxim D. V. P. I. King Inez Leader
V. P. I. Maxim Flora Sr4 313 626 7433 396
s. Quail Roost Lucky Maxim D. V. P. I. Glamour's Beulah
¶V. P. I. Maxim Frivolity Jr4 271 542 4770 263
s. Quail Roost Lucky Maxim D. V. P. I. King Flora Maggie
¶V. P. I. Maxim Girl Sr3 320 640 8435 435
s. Quail Roost Lucky Maxim D. V. P. I. Glamour's Nellie
¶V. P. I. Maxim Governess Jr3 272 544 6973 375
s. Quail Roost Lucky Maxim D. V. P. I. King Flora Maggie
V. P. I. Maxim Honoria Jr2 312 624 6991 375
s. Quail Roost Lucky Maxim D. V. P. I. Taxpayer's Nip
V. P. I. Maxim's Defender 5 343 686 9205 499
s. Quail Roost Lucky Maxim D. V. P. I. Glamour's Beulah

Voss, Emma Elizabeth, Oaklawn Farm, Belew Creek, N. C.
Oaklawn Maxim's Cinderella Jr2 291 582 6194 293
s. Arden Maxim Chieftain D. Senator's Buttercup

Voss, Mary E., Oaklawn Farm, Belew Creek, N. C.
¶Mary's Dimple Queen Sr2 299 598 7926 366
s. Quail Roost Knight D. Mary's Erdine

Voss, William H., Oaklawn Farm, Belew Creek, N. C.
Bell Komo Betty Sr3 321 642 9785 471
s. Quail Roost Knight D. Mary's Erdine

Waber, Jason H., Pine Grove Farm, Gobles, Mich.
Beth of Willow Wood 6 292 584 6210 277
s. Sophia's Progress D. Bethel of Willow Wood
Muffit of Willow Wood 5 291 580 5984 301
s. Sophia's Progress D. Princess Pat of Willow Wood
Rex's Pinkie of Willow Wood Jr3 341 682 6104 283
s. Lass's Rex of Cowham Farm D. Pinkie of Willow Wood
Sophia of Willow Wood 6 327 654 5013 226
s. Sophia's Progress D. Bethel of Willow Wood

Ward, C. A., Quality Park Farm, Hudson, Wis.
Glenmary's Symphony Jr2 295 590 6473 319
s. McDonald F. Glenmary Prediction D. Glenmary's Irene
McDonald Farms Iona Jr4 290 580 6623 331
s. McDonald Farms Gallant D. McDonald Farms Carmen

Warrington, Paul A., Char-Dam Farm, Salem, Ohio.
Char-Dam's Charter Violet Sr2 319 638 7029 368
s. Edinham's Charter D. Sheik's Mildred
Char-Dam's Ladybird's Fern Jr2 322 644 7957 508
s. Edinham's Charter D. Maybelle's Ladybird

Warrington, T. C., Char-Dam Farm, Salem, Ohio.
¶Charter's Maida Jr4 298 596 9202 540
s. Edinham's Charter D. Sheik's Rosebud Maiden
Charter's Maud Jr2 342 684 8210 453
s. Edinham's Charter D. Sheik's Rosebud Maiden

Washington, State College of, Pullman, Wash.
Chinook Christie Inez Sr2 365 1095 11237 515
s. Chicona Christie D. Chinook Christie Belle

Wayson, Walter L., Golden Range Farm, Davidsonville, Md.
Golden Range Carita Jr2 304 608 5588 285
s. Quail Roost Collector D. Golden Range Armistice
Golden Range Connie Jr2 299 598 7069 346
s. Quail Roost Collector D. Golden Range Pride
¶Golden Range Itchen Queen 6 297 594 8863 454
s. Moughon Golden Itchen D. Golden Range Queen
Golden Range King's Cleo Jr2 257 514 4754 240
s. Knightongale King Bell Buoy D. Golden Range Cleo
¶Golden Range King's Opal Jr3 342 584 9466 473
s. Knightongale King Bell Buoy D. Sunnyside's Opal Girl
¶Golden Range King's Pride Jr3 287 574 6540 329
s. Knightongale King Bell Buoy D. Golden Range Pride
Golden Range Opal's Clara Jr2 293 586 8147 401
s. Quail Roost Collector D. Sunnyside's Opal Girl
¶Langvalley Flattery Jr4 365 730 9207 524
s. Caumsett King Royal D. Beau Brummel's Fancy Violet
Langvalley Royal Nina Sr2 305 610 8163 405
s. Caumsett King Royal D. Langvalley Nina

Welty, Levi E., Lilac Lawn Farm, Mount Cory, Ohio.
Lilac Lawn's Judy Jr3 288 576 5696 268
s. Kenmar Hills Replacement D. Wrendale Primrose

Whitcomb, H. H., Whitcomb Farms, Littleton, Mass.
Nashoba Agrippa's Royal Peggy Jr2 365 730 7421 353
s. Langwater Agrippa D. Nashoba Pharose Royalene

White, N. H., Jr., Enterprise, Mitchellville, Md.
¶Bloomfield Jacola 11 341 682 13242 541
s. Bloomfield Raiderkin D. Bloomfield Bright Eye
¶Enterprise Jacola Jr4 365 730 11707 515
s. Enterprise Captain Peter D. Bloomfield Jacola
¶Enterprise Kay Jr3 248 496 5968 288
s. Enterprise Captain Peter D. Quail Roost Lucky Kay
¶Enterprise Lucky Kay Jr4 258 516 5394 271
s. Enterprise Captain Peter D. Quail Roost Lucky Kay
Enterprise Peter's Beatrice Jr2 300 600 8087 329
s. Enterprise Captain Peter D. Beatrice of Enterprise
Enterprise Peter's Bess Jr2 302 604 8618 409
s. Enterprise Captain Peter D. Enterprising Bess
¶Enterprise Peter's Topsy Jr4 264 528 7170 311
s. Enterprise Captain Peter D. Liberty Hall Topsy
Enterprise Rosamond Jr3 333 666 8001 330
s. Enterprise Captain Peter D. Golden Rosie of Enterprise

¶Maxie's Beatrice of Enterprise Jr4 269 538 9185 382
S. Enterprise Captain Peter D. Maxie's Beatrice Woodbine
¶Peter's Judy of Enterprise Sr3 280 560 7659 360
s. Enterprise Captain Peter D. Maxim's Judy of Enterprise

White, Ogden, Alamatuck Farm, Far Hills, N. J.
¶Alamatuck Dolly 8 331 662 10682 516
S. Fairlawn Ajax D. Lakewood Dolly Jean
¶Alamatuck Marjorie 7 325 650 11740 472
S. Convent's Barley Corn D. Bingo's Margie
¶Alamatuck May 7 365 730 11064 550
S. Fairlawn Ajax D. Alamatuck Maid
Alamatuck P. Margo Jr2 341 682 6721 353
S. Hominy Hill Philosopher D. Alamatuck Marge
¶Northerner's Betty 7 365 730 7303 406
S. Rockingham Northerner D. Brooklawn's Betty
Oldrich Philosopher's Hope Jr2 283 566 5357 255
S. Hominy Hill Philosopher D. Oldrich Peerless Polly

Wilcox Brothers, Valley View Farms, Canton, Pa.
Ellen of Gingko Lane Jr3 281 562 7716 370
S. Witchwood Bower D. Constance of Gingko Lane
Georgina of Gingko Lane Jr3 292 584 6734 336
S. Fritzlyn Val Heir D. Buttercup of Gingko Lane
Green Meadows Cherub's Queen Sr2 332 664 8543 459
S. Cherub's Pat of Hill Girt D. Fancier's Bessie
Green Meadows Pat's Bess 6 349 698 11217 531
S. Cherub's Pat of Hill Girt D. Fancier's Bessie
Green Meadows Pat's Buttercup Sr4 365 730 10318 563
S. Cherub's Pat of Hill Girt D. Green Meadows Golden Buttercup
Green Meadows Royal's Lena Jr3 191 382 6509 291
S. Green Meadows Ultra Royal D. Green Meadows Cherub's Marco
Livia of Gingko Lane Sr2 323 646 8030 411
S. Fritzlyn Val Heir D. Good Lass of Gingko Lane

Wilkie, L. A., Willow Brook Farm, Prairie View, Ill.
Bonnie Mae of Willow Brook Sr2 311 622 8900 487
S. Sydney of Willow Brook D. Bonnie's Babe of Willow Brook

Willow Brook Company, Willow Brook Farms, Catasauqua, Pa.
¶Best Man's Theresa of W. B. 11 334 665 7416 293
S. Willow Brook's Best Man D. Benefactor's Theresa of Willow Brook
¶Billy's Martha of W. B. 5 340 678 7121 343
S. Willow Brook Regent's Billy D. Best Man's Martha of W. B.
¶Guardsman's Lenora of W. B. Sr3 287 567 6988 372
S. Gwynllan Guardsman D. Lindy's Sugar Kid of W. B.
¶Hector's Bessie of W. B. Sr3 335 664 8474 445
S. Valleywood Hector D. Procris' Sally of W. B.
¶Hector's Betty of W. B. 5 365 730 10437 538
S. Valleywood Hector D. Procris' Arlene of W. B.
¶Hector's Grace of W. B. 5 325 645 9458 481
S. Valleywood Hector D. Regent's Eleanor of W. B.
¶Hector's Julia of W. B. Jr4 308 616 5843 331
S. Valleywood Hector D. Procris' Daisy of W. B.
¶Hector's Prim of W. B. 5 327 648 9663 524
S. Valleywood Hector D. Regent's Primrose of W. B.
¶Master's Primrose of W. B. 11 365 723 9728 475
S. Dorothy's Master of W. B. D. Procris' Butter Cup of W. B.
Peter's Dora of W. B. Sr2 331 655 5399 231
S. Willow Brook's Peter D. Sequel's Dorothy of W. B.
¶Regent's Jane of W. B. 8 294 588 7605 353
S. Meadow Brook Butterfat Regent D. Fisherman's Cream Cup of W. B.
Royal Sara of W. B. Sr2 365 730 8274 429
S. Coldspring's Hardwick's Royal D. Hector's Marvina of W. B.
Royal's Dottie of W. B. Jr2 352 698 6410 326
S. Coldspring's Hardwick's Royal D. Best Man's Dottie of W. B.
Ruth of W. B. Sr2 310 614 5804 305
S. Cathedral Bill Rilma D. Regent's Rilma of W. B.
¶Sally Ann of W. B. 7 336 665 9079 468
S. Valleywood Hector D. Procris' Sally of W. B.
Sugar Kid of W. B. Sr2 309 612 5595 314
S. Cathedral Bill Rilma D. Guardsman's Sugar Kid of W. B.

Wilson, Francis E., Lee, Mass.
¶Old Homestead Betty-Lou Jr3 273 546 7412 385
S. Feura Jubilee D. Old Homestead Honey-Lou

Wilson, J. H., Mr. & Mrs., Jimalda Farm, Brockway, Pa.
Molly Sue of Port Barnett Jr3 356 712 6015 332
S. Haugh's Guardsman D. Sue Ann of Port Barnett

Winters, A., Win Acres, Wapato, Wash.
Alpha's Fay 9 326 652 7526 317
S. Wandamere Lad D. Lila's Alpha of Thorndale
Cloverleaf Trixie's Trilby Sr2 345 690 8095 389
S. Cloverleaf Trixie's Tim D. Dot's Darigold Trixie
Delphi Dell Sunshine Lady Jr3 354 708 11416 560
S. Flying Horse Master's Phil D. Jensen's Sunshine Lass
Emerald Way Bonnie Sr3 328 656 8989 451
S. Bonneville Hardy D. Jensen's Boots
Emerald Way Skippy Sr3 315 630 8951 473
S. Bonneville Hardy D. Boots' Christy
Mary of Midvu Farm Sr4 283 566 7307 401
S. Foley Lakes Excellence D. Midvu Patty
Orville's Evelyn Jr2 305 610 7088 359
S. Wandamere Midvu Orville D. Alma of Midvu
Win Valley Colonel's Lady Jr2 349 698 6127 281
S. Valigold Colonel D. Prophet's Jewell Lady

Winters, Arthur, Jr., Win Acres, Wapato, Wash.
Avalawn Bloom Jr2 304 608 9106 397
S. Flying Horse Flute's Colonel D. Blossom of Avalawn

Winters, Willard Roy, Win Acres, Wapato, Wash.
Foley Lakes Daisy Jr2 330 660 10999 417
S. Wandamere Pharaoh D. Foley Lakes Martha

Wirt, Elmer J., Maple Leaf Farm, Lewiston, Minn.
¶Flash's Betty of Maple Leaf Sr4 335 670 8918 388
S. St. James Rocket's Flash D. Slogan's Bonnie of Maple Leaf
¶Flash's Sally of Maple Leaf Sr4 325 650 6866 351
S. St. James Rocket's Flash D. Surprise of Maple Leaf
¶Glenis of Maple Leaf 6 365 730 10729 587
S. Boulder Bridge Courageous D. Ovation's Gertie of Maple Leaf
Maple Leaf Betty's Beauty Jr2 365 730 8845 437
S. Burton Lane's Sargon Heroic D. Flash's Betty of Maple Leaf

Maple Leaf Nancy	Jr2	365	730	10551	508
S. Burton Lane's Sargon Heroic D. Courageous Nellie of Maple Leaf					
¶Maple Leaf Shirley	Sr4	317	634	8219	348
S. St. James Rocket's Flash D. Rocket's Susan of Maple Leaf					
Maple Leaf Sidney	Jr2	291	582	7037	291
S. Burton Lane's Sargon Heroic D. Maple Leaf Shirley					
¶Ovation's Irene of Maple Leaf	13	331	662	8983	336
S. Grassland Ovation D. Ovation's Iris of Maple Leaf					

Wisconsin, University of, Madison, Wis.

¶U. W. Chum Badger	7	365	730	9370	438
S. Kenfleur's Dicta Badger D. University Chum					
¶U. W. Fawn Brummel	Sr3	269	538	5961	288
S. McDonald Farms Beau Brummel D. U. W. Farm Financier					
¶U. W. Generous Brummel	6	365	730	8729	419
S. McDonald Farms Beau Brummel D. U. W. Generous Financier					
U. W. Merry Badger Brummel	Jr2	288	576	6123	280
S. McDonald Farms Beau Brummel D. U. W. Merry May Badger					
¶U. W. Merry Myrtle George	Sr3	275	550	5918	271
S. Blakeford Prince George D. U. W. Myrtle Butterfat					
U. W. Merry Wilmer	Jr2	296	592	8841	416
S. Blakeford Wilmer D. U. W. Merry Myrtle Brummel					

Wright, Carl M., Galien, Mich.

Sagamore Alwilda	Jr4	318	636	9268	469
S. Frolic of Buchanan D. Sagamore Princess Eugenia					

(¶Reentries)

Canadian News . . .

(*Continued from page 1201*)

Arthur Benge, Merlin, Ontario, has been adding to his show herd from across the line. He purchased a three-year-old and a junior heifer calf at the Longbarn Dispersal Sale in Michigan and then added another cow at the Michigan State Sale.

Jim Emslie, Norval, Ontario, is another breeder who decided to do some improving. He has purchased 10 heifers and a bull from Ideal Farms, Augusta, N. J., which is possibly the largest Guernsey herd in the United States. These heifers are reported to be fine individuals and have much production behind them.

Wayne County, N. Y., Third Consignment Sale

THE third successful consignment sale conducted by the Wayne County Guernsey Club was held on May 6 at the Fair-grounds, Palmyra, N. Y. Forty-nine head sold for a total of $20,675, an average of $421.94. The offering went to 24 New York State buyers and one Pennsylvania buyer. Heaviest buyer was L. R. Harris of Montrose, Pa., who took five head for a total of $1,915. His top purchase was a nice bred heifer from Damian Farms, sired by Damian Victor of Ridglydale, A. R., at $510.

Top selling animal of the sale was an exceptionally nice milking two-year-old, May Rich Monie, consigned by R. P. Outhouse, Canandaigua, and purchased by A. S. Blanchard, Open Hearth Farm, Ontario, for $900.

Second high animal, selling at $800, was a bull, Hanover Hill Victor, purchased by Charles F. Rogers, Randolph. This bull's dam, Victor's Valencia, sold in the 1947 Guernsey Sale for $2,000 to Henry I. Christal, Hanover Hill Farm, Yorktown Heights, where she made a record of 15292 lbs. of milk and 828 lbs. of fat in A, and classified Excellent 1948. His sire is by Myhaven King, A. R., and out of McDonald Farms Delia. He was consigned by Henry I. Christal.

Third high animal was Baron's Fancy of Maple Lawn, a nice milking two-year-old daughter of Douglaston Baron Kenyon, consigned by H. Sherman Lake, Lyons, and purchased by A. S. Blanchard. "Baron Kenyon" has done an exceptionally nice job in Mr. Lake's herd, and has recently been sold to the New York Artificial Breeders' Coop.

The sale was managed by the Wayne County Guernsey Club, with C. M. Hepburn, president and chairman of the sales committee, reading pedigrees, and E. M. Granger, Jr., as auctioneer. The other sale committee members were Frank P. Chapman, Ontario, and H. Sherman Lake. H. M. Hughes and John A. Sims worked the ring, and Clifford Smith and Mrs. C. M. Hepburn clerked the sale.

Following is the sales list:

Stanley Baker, Lyndonville, N. Y.	
Douglaston Baroness Daita	$400
A. S. Blanchard, Webster, N. Y.	
May Rich Monie	900
Baron's Fancy of Maple Lawn	775
James M. Carr, Little Valley, N. Y.	
Larch Hollow Ann	510
Maplelawn Viking's Dottie	360
Herbert H. Crumb, Oxford, N. Y.	
Caumsett Indian Vivian	485
Greystone Alvena	250
Roselawn Secret	250
George J. Dennis & Son, Newark, N. Y.	
Maple Lawn's Mary Louise	360
Lawrence R. Dutcher, Port Byron, N. Y.	
Madrey Farm Peerless Diana	400
Madrey Farm Princess Della	410
Sunnyside Marsha	260
Riverview Hilma	400
LaVern Elwell, Middlesex, N. Y.	
Damian Moongold	310
William M. and Lillian V. Emerson, Auburn, N. Y.	
Tarbell Gallant Rena	460
Win-On-A Farms Rex's Bessie	360
Becky of Lyons View Farm	500
Leslie M. Farr, Clarence, N. Y.	
Twin Birch Valor's Dimple	685
David Gibbald, Clifton Springs, N. Y.	
Donnabelle's Sharon	285
Sunnyside Mirthful	300
L. R. Harris, Montrose, Pa.	
Roselawn of the Pines	300
May Rich Beauty	360
Damian Angelic	510
Wychmere Laura	475
Maisie of Ridgeway	270
Charles M. Howard, Geneva, N. Y.	
Bondie's Golden Lassie	300
G. Kittelberger, Webster, N. Y.	
Income's Claudie of Glendale	300
H. Sherman Lake, Lyons, N. Y.	
Foremost J. C.'s Ivanhoe (Bull)	750
Chapman's Royal Phoebe	375
Stanley Murphy, Tully, N. Y.	
Improver's Isabelle	310
Russell Pattington, Scipio Center, N. Y.	
Candidate's Bell	360
James J. Penta, Wolcott, N. Y.	
Douglaston Acme's May	400
Foremost Diamond's Immolene	460
Twin Birch Faithful Bette	475
Douglaston Acme's Louise	310
Oscar Rieflin, Webster, N. Y.	
Sunnyside Freda	235
Fritz's Beatrice	400
Charles F. Rogers, Randolph, N. Y.	
Hanover Hill Victor (Bull)	800
Floyd Southard, Ira, N. Y.	
Caumsett Anchor (Bull)	600
Mr. and Mrs. Milton Thompson, Walton, N. Y.	
LeClarin Gestra	625
Limestone Ridge Helen	310
Limestone Ridge Henrietta	325
Claude Townley & Son, Geneva, N. Y.	
Nodrog Gaillardia	420
Elmer Wheaton, Horseheads, N. Y.	
McDonald Farms Don's Nedra	310
McDonald Farms Heir's Nick (Bull)	525
A. S. Wikstrom, Skaneateles, N. Y.	
Oswego Falls Ben's Fern	325
Rieflin's Farm Dorie	400
Theo. A. and Theo. J. Zornow, Pittsford, N. Y.	
Foremost Comet's Jewel	450
One Spot of Pleasant View	335

Gibson Director

GEORGE G. GIBSON was recently named Director of the Texas Agricultural Extension Service. Mr. Gibson, a native of Texas, graduated from the A & M College of Texas in 1929 and took his Master's degree at Iowa State College in 1930. He returned to the University of Texas in 1933 and studied law and was licensed to practice by the Supreme Court of Texas in 1935.

"Hoot" Gibson is known and liked by breeders throughout America and all welcome him to his new position.

Honor Dean Kildee

THE National Farm and Home Hour paid tribute to Dean H. H. Kildee of Iowa State College on June 25 over NBC. Dean Kildee retired on July 1 after 40 years of outstanding service as head of the school's division of agriculture. He will remain on the faculty in an advisory capacity.

Applicants for Membership

THE following Guernsey breeders have applied for membership in The American Guernsey Cattle Club.

IDAHO: Ernest Escott, Shelley, recommended by St. Clair Farm.

INDIANA: A. C. Ogden, North Manchester, recommended by Mark E. Miller.

SIRE OF THE CENTURY

LANGWATER SENTRY

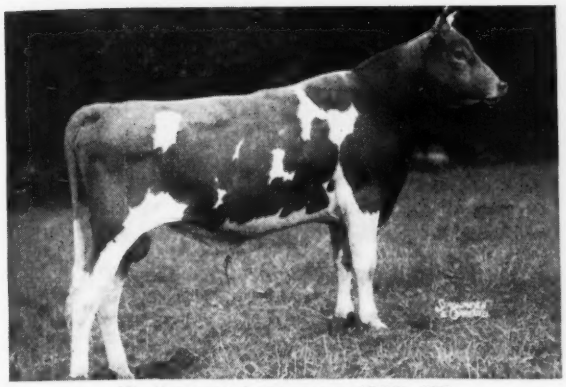

His 15 nearest **dams** average 15285—757
Traces top and bottom to JEAN DU LUTH CORONET, 20004—952—AA
FULL BROTHER TO:
Langwater Statesman at Franchester Farms.
MATERNAL BROTHER TO:
Langwater Bright Lad at Woodacres Farm.

Sire

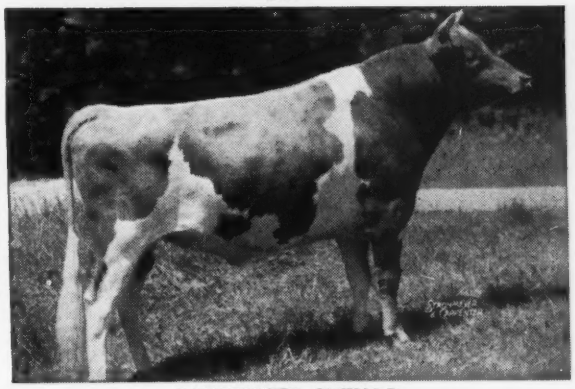

LANGWATER ONWARD
1 daughter in P. R.
Langwater Maytide, 12160—539—Jr2—365C
FULL BROTHER TO:
Langwater Coral, 18019—853—A
MATERNAL BROTHER TO:
Langwater Vindicator of Green Meads Farm.

Head your Herd with a SENTRY SIRE
A Card will bring you their Pedigrees.

Dam

LANGWATER BRIGHTNESS
11128—543—Jr2—365
14589—663—Sr4—365C
Her seven nearest **dams** average 16253—809.

Granddam

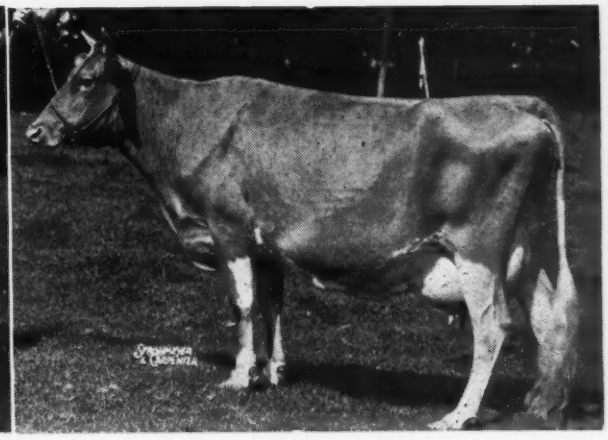

LANGWATER CORONA
14070—652—D
15066—749—A

WATCH OUR ADVERTISEMENT NEXT MONTH
THE BEST YET

HERD FEDERALLY ACCREDITED NO. 43001 . . . OHIO BANG'S ACCREDITED NO. 4

Raemelton Farm

MANSFIELD, OHIO

ROGER A. BLACK, Owner

EDWARD M. BROWN, Superintendent

We Are Pleased to Announce The Sale

Of a half-interest in our Senior A. R. Sire,
Quail Roost Noble Maxim to W. M. Camp, Holliknoll Farm, Franklin, Virginia.

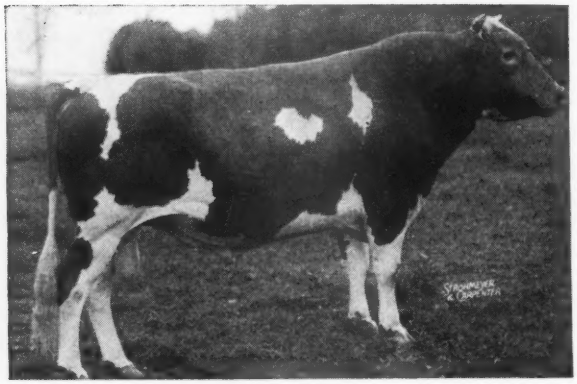

QUAIL ROOST NOBLE MAXIM, A. R.
Born: November 17, 1942

Sire: CESOR NOBLE MAXIM, A. R.
Dam: Bournedale Martha

Dam: QUAIL ROOST LUCKY CELIA
10235—509—GG, 13812—684—E

Dam of Quail Roost Noble Maximus ($15,000).
and full sister to:
Quail Roost Lucky King, A. R.
Quail Roost Lucky Choice, A. R.

Next Dam: Quail Roost Queen Celeste
11386—552—G, 14501—677—AA
Res. Gr. Ch., N. D. S., 1940

Quail Roost Noble Maxim is now at Holliknoll and will be used there until September 1, 1950, after which he will be alternated between Quail Roost and Holliknoll annually. At Holliknoll he will be bred to the daughters of the great sire, Quail Roost Rose Maxim, thus giving him an opportunity to add to the good group of daughters he has already sired here.

We Are Equally Pleased to Announce The Purchase . . .

Of a half-interest in the promising young sire, Holliknoll Maxim's Noble Majesty from W. M. Camp, Franklin, Virginia.

HOLLIKNOLL MAXIM'S NOBLE MAJESTY
Born: September 11, 1946

Sire: QUAIL ROOST ROSE MAXIM
Dam: Quail Roost Maxim's May Rose
11813—708—F, 15227—867—BB

Dam: CESOR MAXIM'S NECTAR
9009—559—Sr2—305C

By Martha's Maxim, A. R., a twin brother of Cesor Noble Maxim.

Next Dam: Cesor Noble's Necia
14758—743—D, 16471—880—A

Noble Majesty is sired by the best double grandson of old High Point Prince Maxim and is out of a very pleasing double granddaughter of Bournedale Noble. He is a big, showy two-year-old that was 1st Senior Yearling and Jr. Champion at Maryland, 1948. We expect to give him an opportunity to compete at some of the fairs this fall. His Get at Holliknoll is very pleasing. We believe he will nick in our herd. He will be at Quail Roost for the next year, after which he will spend alternate years at Holliknoll and Quail Roost.

In The Early Fall Sales We Consign . . .

To the FRANKLIN - BURKEVILLE SALE at Franklin, Virginia, August 26, 1949

A bred heifer—Quail Roost NoMax Annie May, by Quail Roost Noble Maxim and out of Quail Roost Noble Annie, 12997—599—Jr3—365C, on retest 5yrs. and will make 15000 to 16000 lbs. milk. NoMax Annie May was bred to Fairlawn Maxim's Imprint, May 2, 1949.

To the NORTH CAROLINA STATE SALE, Greensboro, N. C., September 8, 1949

A young A. R. cow—Quail Roost Faithful Alma, 9642—502—Jr2—365. Sired by a son of King and out of Quail Roost Royal Faithful, 12284—556—G, on retest 6yrs. Faithful Alma is bred to Quail Roost Master Max (Dam: Alberta of Thorn Hill, 14018—840—B) and due to calve September 11, 3 days after the sale. She will please her buyer.

QUAIL ROOST FARMS

FEDERAL ACCREDITED — NORTH CAROLINA BANG'S-FREE CERTIFICATE 11

GEO. WATTS HILL
Owner

Rougemont, N. C.

RAY G. GRIFFIN, Supt.
W. W. FITZPATRICK, Mgr.

STILL GOING STRONG

QUAIL ROOST MAXMOST

Sire:
Maxim of Burkeville
37 A. R. daughters
15 A. R. sons

Dam:
Quail Roost Maxim's Christine
12855—736—E
14437—741—AA
15812—809—A

Quail Roost Maxmost is starting his twelfth year now at Dinsmore. Sixty-two of his daughters have completed A. R. records and several more are on test. Quite a number of cows are safe in calf to his service and many young daughters are growing up. One, Dinsmore Maxmost Joena, out of a maternal sister of Dinsmore Royal May, E '49 ($10,000, Quail Roost, 1949) has just been purchased by John Mixon of Largo, Fla., for a prospective 4-H club show winner. He has won in several shows already with another Maxmost daughter, Dinsmore Maxmost Gusta.

TWO EXCELLENT MAXMOST DAUGHTERS

Dinsmore Maxmost Martha, E '49
11836—615—Jr4—365
14023—672—5yrs—365

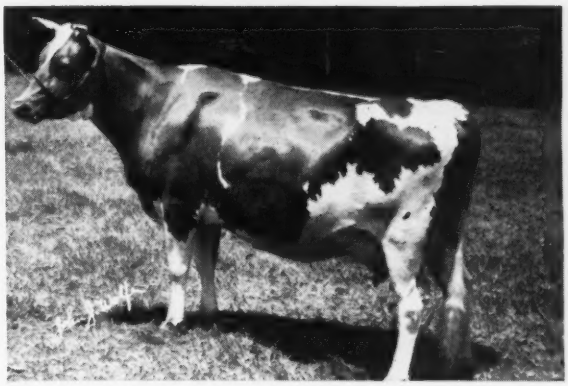

Dinsmore Maxmost Dimple, E '49
7672—354—Jr4—305C—2x
On retest 5408—212—6yrs—365 in 144 days

Watch future issues of the Journal concerning our consignments to the Riegeldale Sale, October 28, 1949. An A. R. daughter of Maxmost and a daughter of the Excellent cow Dimple (above), will be yours if you are the last bidder that day.

FEDERAL ACCREDITED 57790 — J. B. LANOUX, Herdsman — NEGATIVE TO BANG'S

Dinsmore Farms • *10 miles north of Jacksonville Near U. S. 1.* • Dinsmore, Florida

V. C. JOHNSON — EARL A. JOHNSON — CHARLES F. JOHNSON — BRADY S. JOHNSTON

THREE IMPORTANT SALES IN ONE WEEK

300 Head — Over Half Vaccinated

AUGUST 19, 22, and 26

BRANCH ROCK DISPERSAL

EST. J. M. REDPATH

AT THE FARM NEAR ROCKVILLE, MARYLAND, FRIDAY, AUGUST 19, 10:00 A. M.

140 HEAD - 4 Bulls - 70 Cows - 40 Bred Heifers - 26 Open Heifers

We have papers on 50 Cows—25 Bred Heifers—14 Open Heifers and Bulls.
Practically all the balance are unidentified pure breds.
T. B. Accredited — Bang's Free — Vaccinated for 20 years

LOUIS MERRYMAN'S 70TH SALE

MONDAY, AUGUST 22, YORK, PA.
AT THE G. H. WHITELY BARN

on the former Billy Miller Farm, which is about one-half mile south of the fair-grounds on Richland Avenue, immediately north of the Pennsylvania Railroad and west of the Certain-Teed Products Corporation. Richland Avenue crosses Market Street, a block east of the fair-grounds at the Esso Station.

110 HEAD - 12 Bulls - 36 Cows - 37 Bred Heifers - 25 Open Heifers

This sale has more quality than any Louis Merryman Sale of recent years, and includes the entire Dellwood Herd, property of the Estate John Henry Hammond, Mt. Kisco, N. Y. A herd with never over twenty milking cows, and with Class Leaders continuously for almost a quarter of a century.
Ben Tulloch consigns 7 cows and heifers, including Argilla Joyful, fresh with second calf, by Lincoln Crusader out of Argilla Palotherie, 709—G, own sister to Argilla Caesar, A. R.
About 50 head are Vaccinated with Strain 19.

SECOND FRANKLIN-BURKEVILLE SALE

FRANKLIN, VIRGINIA, FRIDAY, AUGUST 26
AT HUNTERDALE FARM

55 HEAD - 6 Bulls - 27 Cows - 16 Bred Heifers - 6 Open Heifers

CONSIGNORS ARE

JULIA DYCKMAN ANDRUS MEMORIAL—1 cow, 1 open heifer
ARLO FARM—1 cow, 1 bred heifer
BAYVILLE FARMS—1 bull, 1 cow, 1 open heifer
BENTON FARM—1 cow, 1 bred heifer
BLAIR'S REST—2 cows
BURKEVILLE GUERNSEY FARM—1 bull, 2 cows, 1 bred heifer
COKER'S PEDIGREED SEED COMPANY—1 cow
DAIRYLOU FARM—2 cows
ELLERSLIE FARM—2 cows, 1 open heifer
FAIRLAWN FARMS CO.—1 bull, 2 cows
FREEGROVE FARM—1 open heifer
GRAPELAWN FARM—1 open heifer
HAMHURST FARM—1 bred heifer
HOLLIKNOLL FARM—1 bull, 2 cows, 1 bred heifer
HUNTERDALE FARM—2 cows
INVERNESS FARM—2 cows
LANGVALLEY FARM—1 bred heifer
McDONALD FARMS—1 bull, 1 bred heifer, 1 open heifer
MIDVIEW FARM—1 bull, 1 bred heifer
MINNIBORYA FARM—2 bred heifers
PINE GROVE DAIRY FARMS—1 cow
QUAIL ROOST FARMS—1 bred heifer
RICH ACRES—1 cow, 1 bred heifer
ROBINLAWN FARM—2 cows, 2 bred heifers
SPRING KNOLL FARM—2 bred heifers
TURKEY RIDGE FARM—1 cow
VAUGHANDALE—1 cow

This is a quality sale.

COMING SALES

SILVER FOREST FARMS DISPERSAL, FORESTVILLE, N. Y., Monday, September 12 (See pages 1220, 1221).

NEW YORK STATE SALE, RHINEBECK, N. Y., Monday, September 19 (See pages 1224,, 1225).

MAINE-NEW HAMPSHIRE SALE, ROCHESTER, N. H., Monday, September 26 (See page 1234).

FRANCHESTER SALE, W. SALEM, OHIO, Monday, October 17 (See pages 1228, 1229, 1230).

MARYLAND STATE SALE, TIMONIUM, MD., Wednesday, October 19 (See page 1234).

VIRGINIA STATE SALE, RICHMOND, VA., Friday, October 21.

LOUIS MERRYMAN'S 71st SALE, YORK, PA., Monday, October 24.

RIEGELDALE SALE, TRION, GA., Friday, October 28.

LOUIS MERRYMAN'S 72nd SALE, TIMONIUM, MD., Monday, December 5.

For Catalogs and Information Write... **The LOUIS McL. MERRYMAN & SONS, Inc., SPARKS, MARYLAND**

Telephone: Cockeysville 57

r

pen

tober

21.

er 24.

nday.

YLAND